

1 PLAN DETAIL-ROOM G03
SCALE:1/8"

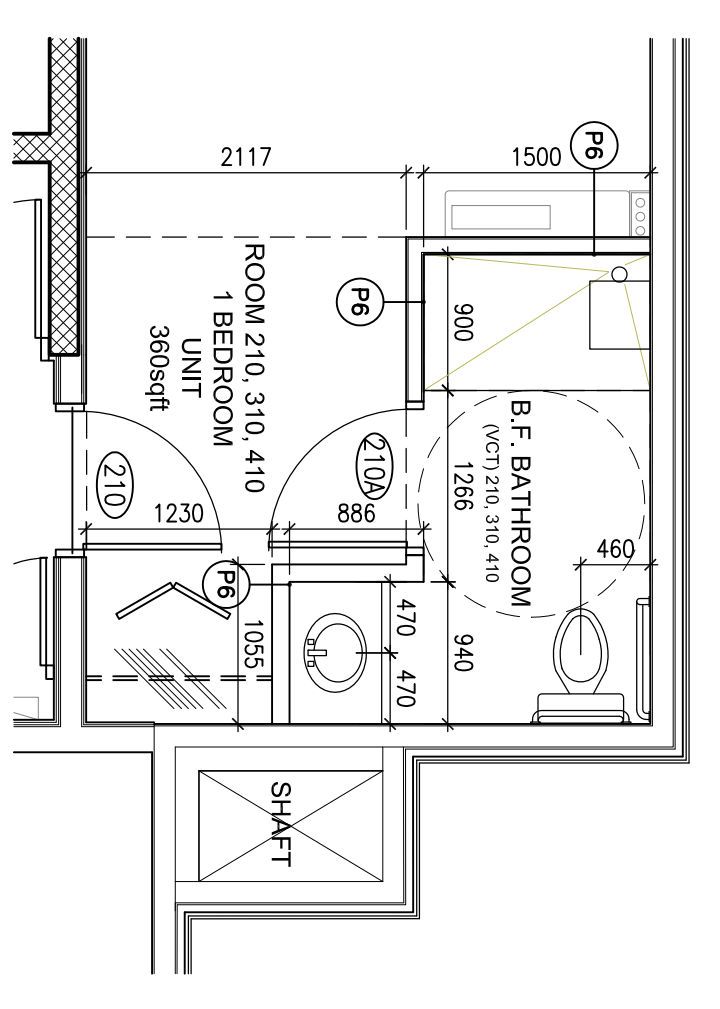

2 PLAN DETAIL-ROOM 210, 310, 410
SCALE:1/8"

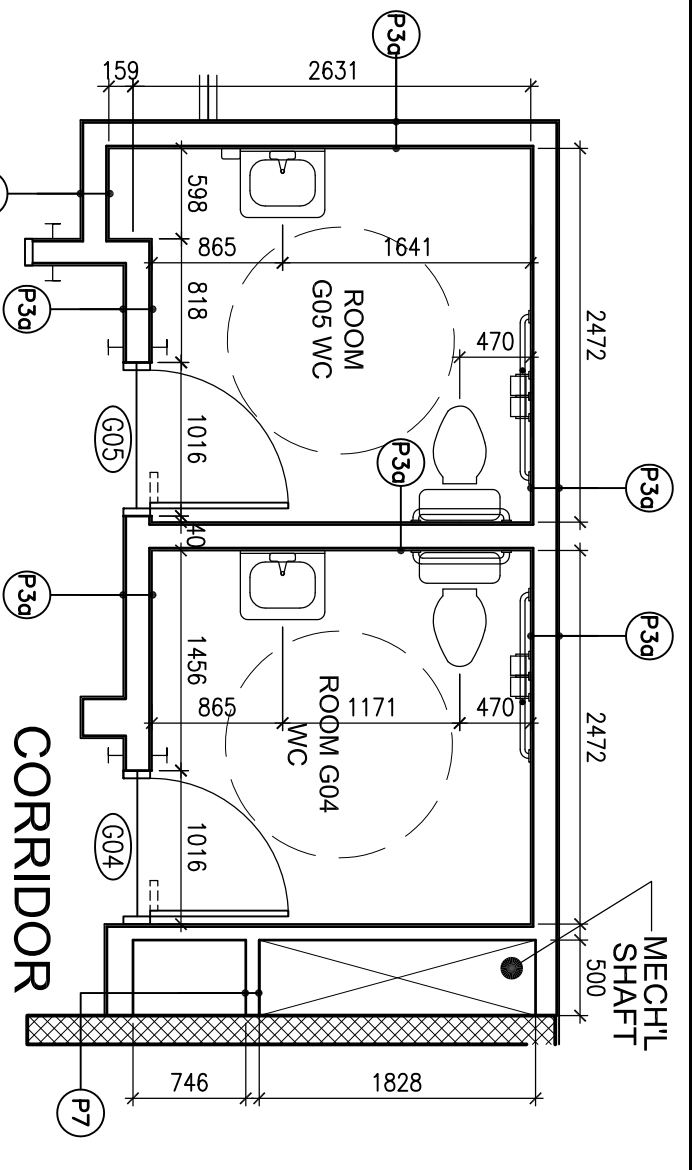

4 PLAN DETAIL-UNIVERSAL WASHROOM-GR LEVEL
SCALE:1/8"

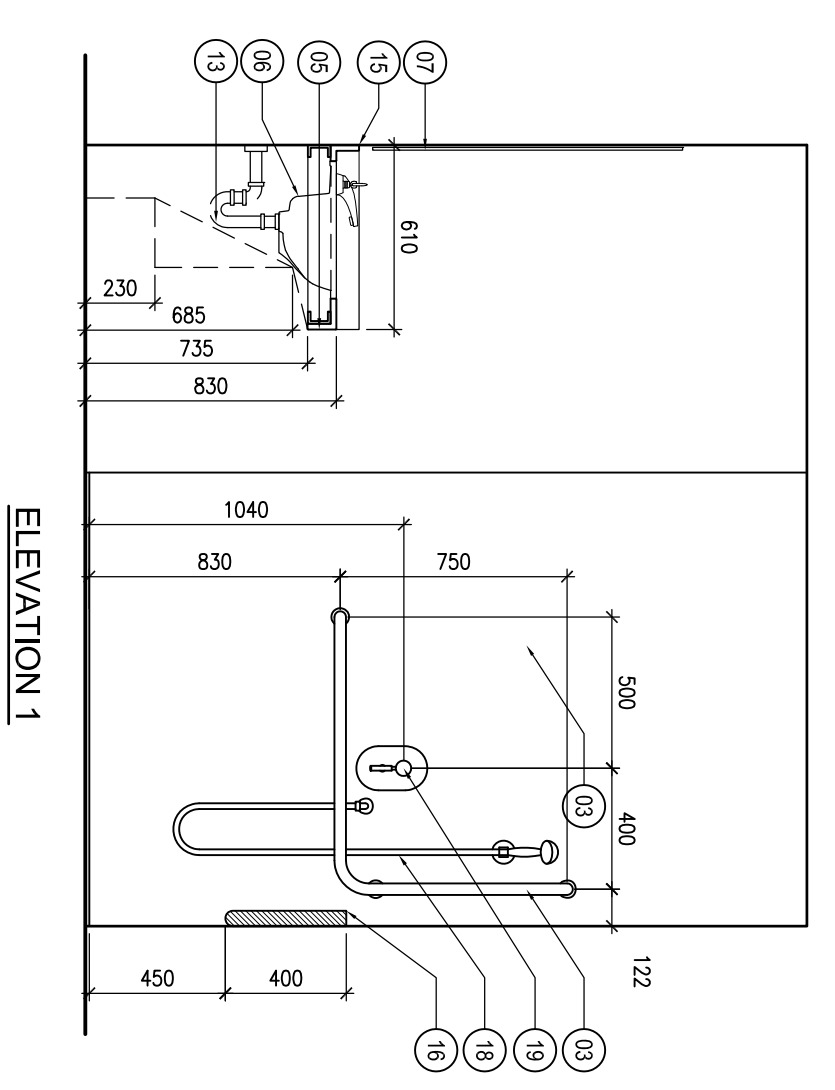

3 ELEVATION DETAILS- B.F. BATHROOM
SCALE:1/2"

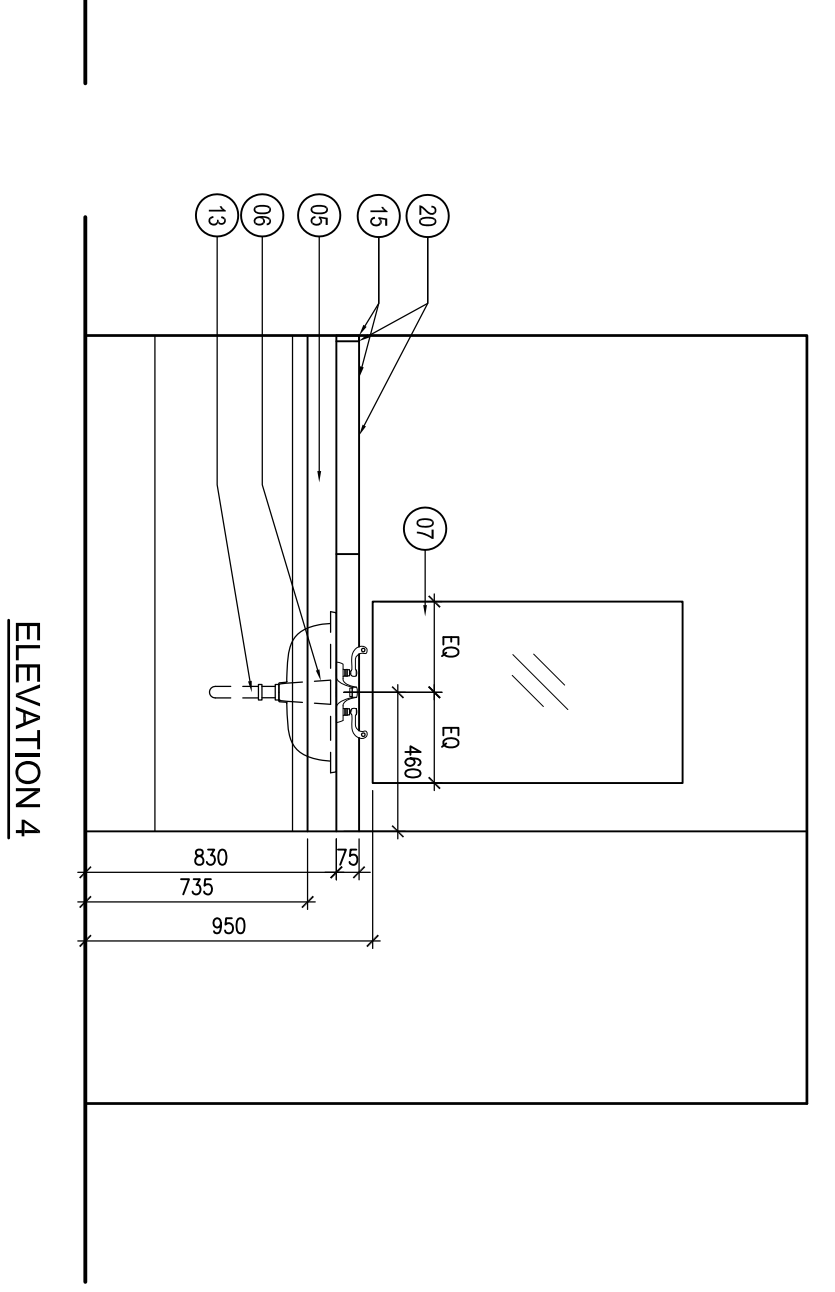
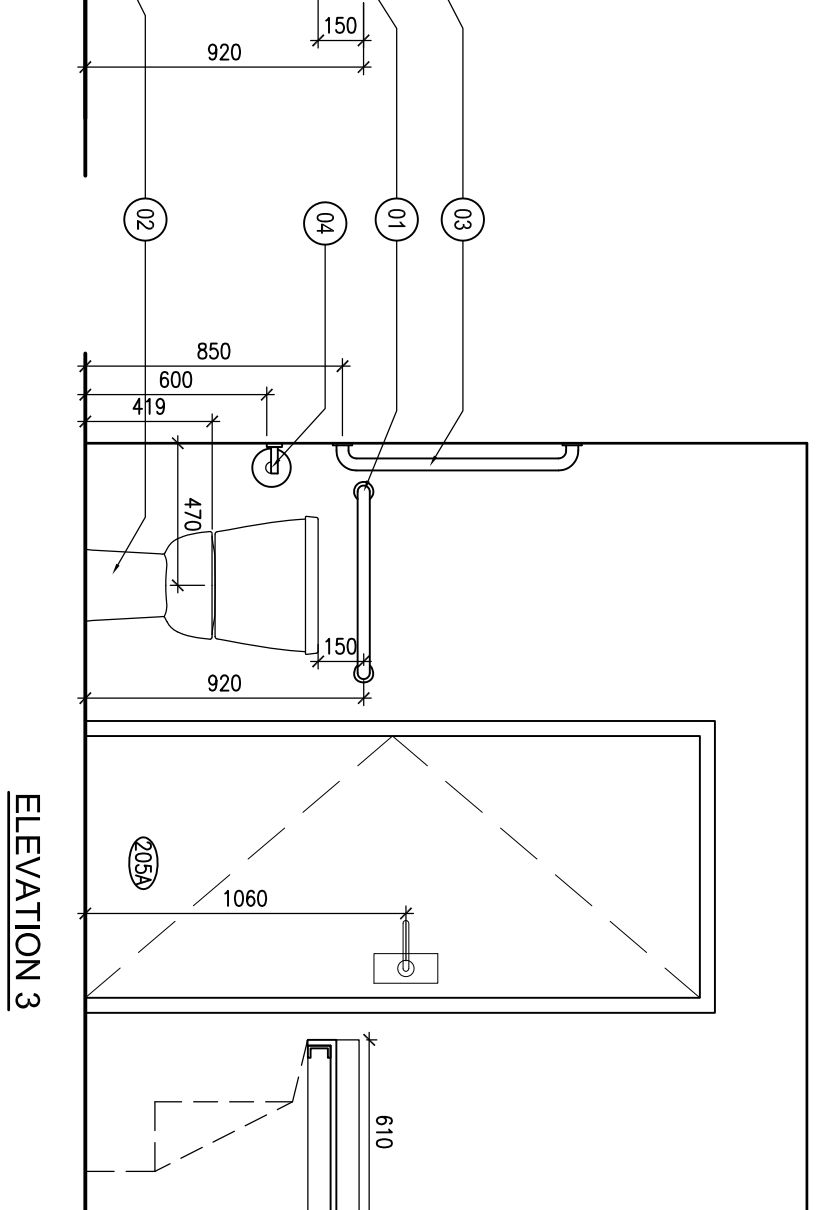
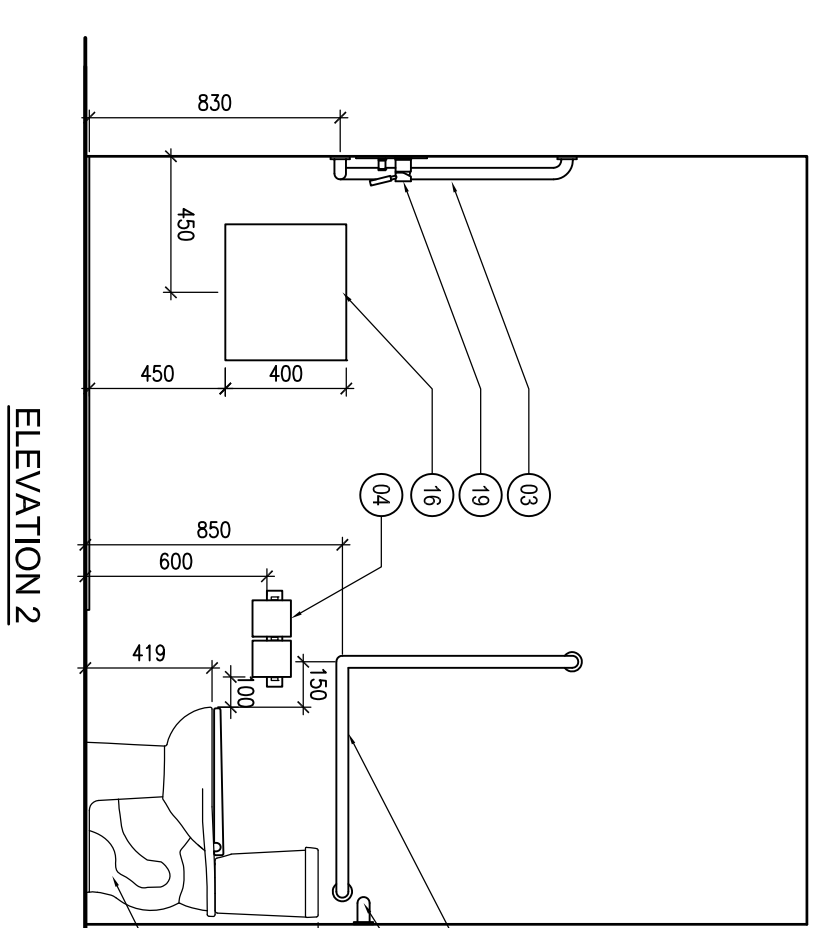

- 02. EGRESS DOOR, REFER TO KITCHEN EQUIPMENT AND SUPPLIER FOR REQUIREMENTS.
- 03. STAINLESS STEEL WALL, REFER TO KITCHEN EQUIPMENT AND SUPPLIER FOR REQUIREMENTS.
- 04. COUNTERTOP, REFER TO KITCHEN EQUIPMENT AND SUPPLIER FOR REQUIREMENTS.
- 05. SINK, REFER TO MANUFACTURER FOR REQUIREMENTS.
- 06. RANGE, 30" & OPEN BURNERS, REFER TO KITCHEN EQUIPMENT AND SUPPLIER FOR REQUIREMENTS.
- 07. SHELVING, WALL-MOUNTED, REFER INTERIOR PACKAGE REQUIREMENTS.
- 08. DISINFECTANT DISPENSER, REFER TO KITCHEN EQUIPMENT AND SUPPLIER FOR REQUIREMENTS.
- 09. DISINFECTANT DISPENSER, REFER TO KITCHEN EQUIPMENT AND SUPPLIER FOR REQUIREMENTS.
- 10. DISINFECTANT DISPENSER, REFER TO KITCHEN EQUIPMENT AND SUPPLIER FOR REQUIREMENTS.
- 11. PFC-ANES, REFER TO KITCHEN EQUIPMENT AND SUPPLIER FOR REQUIREMENTS.
- 12. WORK TABLE, 72" STAINLESS STEEL TOP, REFER TO KITCHEN EQUIPMENT AND SUPPLIER FOR REQUIREMENTS.
- 13. WORK TABLE, 72" STAINLESS STEEL TOP, REFER TO KITCHEN EQUIPMENT AND SUPPLIER FOR REQUIREMENTS.
- 14. WORK TABLE, 72" STAINLESS STEEL TOP, REFER TO KITCHEN EQUIPMENT AND SUPPLIER FOR REQUIREMENTS.
- 15. WORK TABLE, 72" STAINLESS STEEL TOP, REFER TO KITCHEN EQUIPMENT AND SUPPLIER FOR REQUIREMENTS.
- 16. HAND SINK, REFER TO MANUFACTURER FOR REQUIREMENTS.
- 17. SINKING, WALL, REFER INTERIOR PACKAGE REQUIREMENTS.
- 18. HAND SINK, REFER TO MANUFACTURER FOR REQUIREMENTS.
- 19. HAND SINK, REFER TO MANUFACTURER FOR REQUIREMENTS.
- 20. SINKING, WALL, REFER INTERIOR PACKAGE REQUIREMENTS.
- 21. SINKING, WALL, REFER INTERIOR PACKAGE REQUIREMENTS.
- 22. SINKING, WALL, REFER INTERIOR PACKAGE REQUIREMENTS.
- 23. SINKING, WALL, REFER INTERIOR PACKAGE REQUIREMENTS.
- 24. SINKING, WALL, REFER INTERIOR PACKAGE REQUIREMENTS.
- 25. SINKING, WALL, REFER INTERIOR PACKAGE REQUIREMENTS.
- 26. SINKING, WALL, REFER INTERIOR PACKAGE REQUIREMENTS.
- 27. SINKING, WALL, REFER INTERIOR PACKAGE REQUIREMENTS.
- 28. WORKTABLE, STAINLESS, REFER TO KITCHEN EQUIPMENT AND SUPPLIER FOR REQUIREMENTS.
- 29. FACET WITH SPRAY HOSE, REFER TO KITCHEN EQUIPMENT AND SUPPLIER FOR REQUIREMENTS.
- 30. WORK TABLE, 72" STAINLESS STEEL TOP, REFER TO KITCHEN EQUIPMENT AND SUPPLIER FOR REQUIREMENTS.
- 31. WORK TABLE, 72" STAINLESS STEEL TOP, REFER TO KITCHEN EQUIPMENT AND SUPPLIER FOR REQUIREMENTS.
- 32. WORK TABLE, 72" STAINLESS STEEL TOP, REFER TO KITCHEN EQUIPMENT AND SUPPLIER FOR REQUIREMENTS.
- 33. WORK TABLE, 72" STAINLESS STEEL TOP, REFER TO KITCHEN EQUIPMENT AND SUPPLIER FOR REQUIREMENTS.
- 34. WORK TABLE, 72" STAINLESS STEEL TOP, REFER TO KITCHEN EQUIPMENT AND SUPPLIER FOR REQUIREMENTS.
- 35. WORK TABLE, 72" STAINLESS STEEL TOP, REFER TO KITCHEN EQUIPMENT AND SUPPLIER FOR REQUIREMENTS.
- 36. WORK TABLE, 72" STAINLESS STEEL TOP, REFER TO KITCHEN EQUIPMENT AND SUPPLIER FOR REQUIREMENTS.
- 37. WORK TABLE, 72" STAINLESS STEEL TOP, REFER TO KITCHEN EQUIPMENT AND SUPPLIER FOR REQUIREMENTS.
- 38. WORK TABLE, 72" STAINLESS STEEL TOP, REFER TO KITCHEN EQUIPMENT AND SUPPLIER FOR REQUIREMENTS.
- 39. WORK TABLE, 72" STAINLESS STEEL TOP, REFER TO KITCHEN EQUIPMENT AND SUPPLIER FOR REQUIREMENTS.
- 40. WORK TABLE, 72" STAINLESS STEEL TOP, REFER TO KITCHEN EQUIPMENT AND SUPPLIER FOR REQUIREMENTS.
- 41. WORK TABLE, 72" STAINLESS STEEL TOP, REFER TO KITCHEN EQUIPMENT AND SUPPLIER FOR REQUIREMENTS.
- 42. WORK TABLE, 72" STAINLESS STEEL TOP, REFER TO KITCHEN EQUIPMENT AND SUPPLIER FOR REQUIREMENTS.
- 43. WORK TABLE, 72" STAINLESS STEEL TOP, REFER TO KITCHEN EQUIPMENT AND SUPPLIER FOR REQUIREMENTS.
- 44. WORK TABLE, 72" STAINLESS STEEL TOP, REFER TO KITCHEN EQUIPMENT AND SUPPLIER FOR REQUIREMENTS.
- 45. WORK TABLE, 72" STAINLESS STEEL TOP, REFER TO KITCHEN EQUIPMENT AND SUPPLIER FOR REQUIREMENTS.
- 46. WORK TABLE, 72" STAINLESS STEEL TOP, REFER TO KITCHEN EQUIPMENT AND SUPPLIER FOR REQUIREMENTS.
- 47. WORK TABLE, 72" STAINLESS STEEL TOP, REFER TO KITCHEN EQUIPMENT AND SUPPLIER FOR REQUIREMENTS.
- 48. WORK TABLE, 72" STAINLESS STEEL TOP, REFER TO KITCHEN EQUIPMENT AND SUPPLIER FOR REQUIREMENTS.
- 49. WORK TABLE, 72" STAINLESS STEEL TOP, REFER TO KITCHEN EQUIPMENT AND SUPPLIER FOR REQUIREMENTS.
- 50. WORK TABLE, 72" STAINLESS STEEL TOP, REFER TO KITCHEN EQUIPMENT AND SUPPLIER FOR REQUIREMENTS.

5 PLAN DETAIL-RECONFIGURED & EXPANDED KITCHEN
SCALE:1/8"

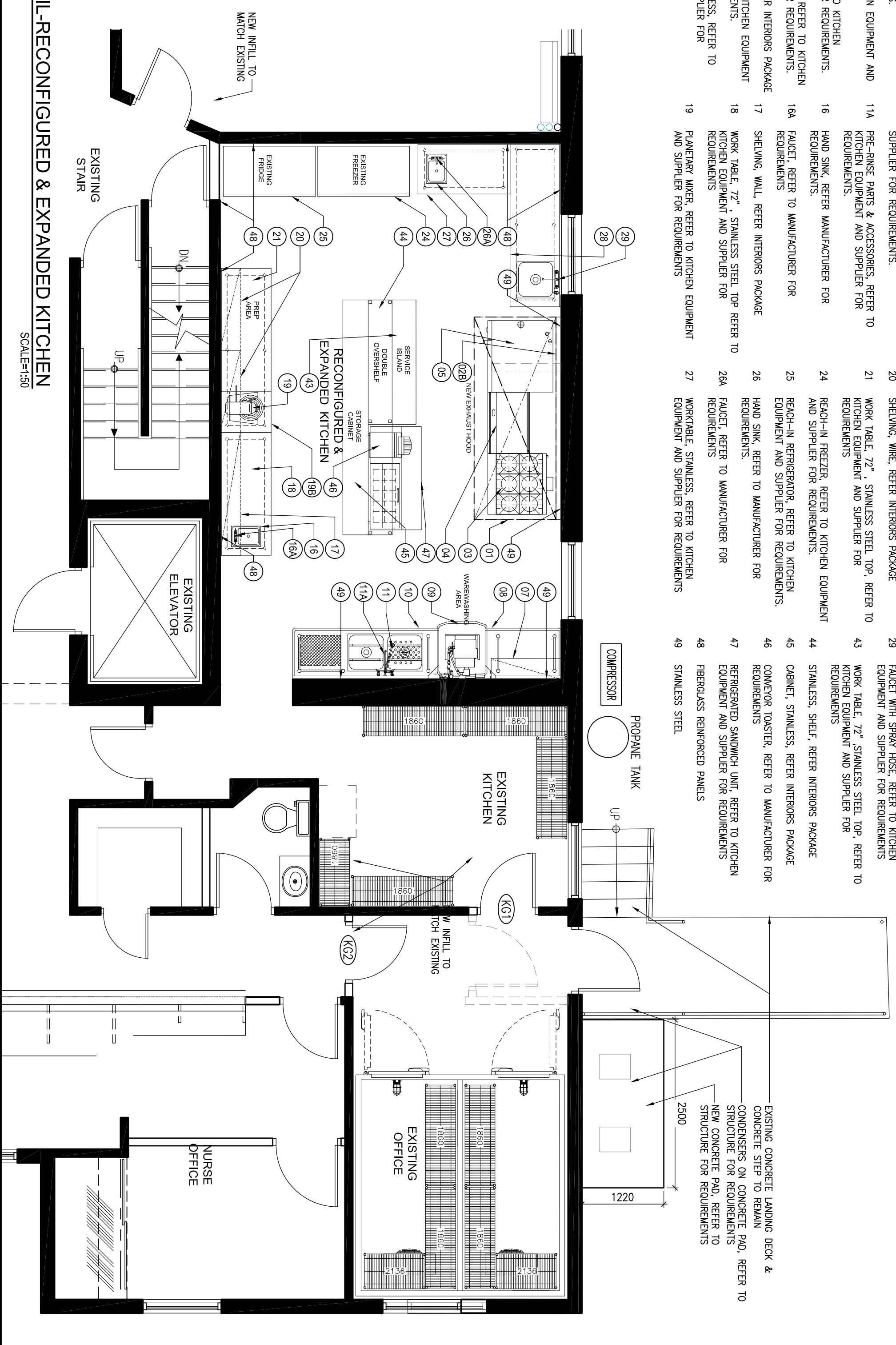

- LEGEND
1. 30'-down & REBED: OPEN STAINLESS STEEL, HORIZONTAL, GRAB BARS.
 2. FLOOR MOUNT W/ WATER TANK TRAIL COMPLETE WITH BOX SEAT SUPPORT.
 3. 30'-down & REBED: OPEN STAINLESS STEEL, L-SHAPED GRAB BARS.
 4. SURFACE MOUNTED TRAIL TRAIL SUPPORTS TO ACCORDING MOUNTED, ALONG EDGE OF DISPENSER WITH LEADING EDGE OF WC AS SHOWN.
 5. 30mm SOLID SURFACE COMPOSITE COUNTERTOP WITH FINISHED STAINLESS BACK SIDE SPRAYES AND NOZING.
 6. UNDERMOUNTED SINK.
 7. 6mm THICK FRAMELESS REGULARLY MIRROR WITH FINISHED EDGE DIRECT GLASS & FULLY ADHERED TO SUBSTRATE.
 8. DOOR PULL @ HEIGHT OF 800-1000mm A.F.F.
 9. GARMENT HOOK, PROJECTING NOT MORE THAN 50mm FROM THE WALL.
 10. SET MECHANICAL FOR FLOOR DRAIN AND COVER.
 11. SPRAY AND METAL TENSION STRIP BETWEEN FLOOR FINISHES PER SPECIFICATION.
 12. WALL MOUNTED LIGHT FIXTURE BY ELECTRICAL.
 13. OFFSET & INSULATE DRAIN FOR SHOWER FREE REQUIREMENTS.
 14. FACET.
 15. DUAL BEZELLED COUNTER AND WALL.
 16. OSMOBYNDUM FINISH STAT.
 17. 100mmx600mm SHOWER.
 18. 100mm LONG HAND-HELD SHOWER HEAD.
 19. CONTROL VALVE LEVER.
 20. FLOOR, 1.5mm X 1.5mm SQUARE ON ALL DROPPED JOISTS OF CONCRETE AND FLOOR PANEL.

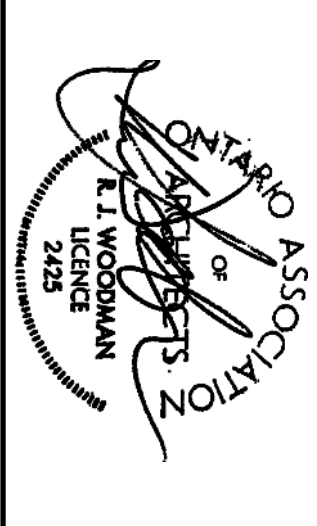

19			
18			
17			
16			
15			
14			
13			
12			
11			
10			
09			
08			
07			
06			
05	RE-ISSUED FOR CONSTRUCTION	08/12/15	
04	ISSUED FOR CONSTRUCTION	19/11/15	
03	ISSUED FOR FINAL COORDINATION	13/11/15	
02	ISSUED FOR COST CONSULTANT REVIEW	14/09/15	
01	ISSUED FOR TENDER	05/09/15	
NO.	REVISION	DATE	BY

WOODMAN ARCHITECT
A S O C I A T E S L T D

4 BEECHWOOD, SUITE 201, OTTAWA, ONTARIO, CANADA K1L 6L9
TEL: (416) 228-8850 FAX: (416) 228-8848 info@woodmanarchitect.com

CONSULTANTS:
STRUCTURAL - WSP
MECHANICAL - BGA
ELECTRICAL - BGA

PROJECT
**LONG SAULT VILLA
PROPOSED
NEW LINKED BUILDING**

DRAWING:
PLAN DETAILS

DATE: DECEMBER 23, 2014
SCALE: 1/8" = 1'-0"
DRAWING NO: AP08
DRAWN BY: S.S.
CHECKED BY: S.S.

ALL CONTRACTORS TO VERIFY ALL DIMENSIONS ON SITE AND TO REPORT ALL ERRORS AND/OR OMISSIONS TO THE ARCHITECT.
ALL CONTRACTORS MUST COMPLY WITH ALL CODES AND STANDARDS AND OTHER AUTHORITIES HAVING JURISDICTION OVER THE WORK.
DO NOT SCALE DRAWINGS.
THIS DRAWING MAY NOT BE USED FOR CONSTRUCTION UNLESS SIGNED BY THE ARCHITECT.
COPYRIGHT RESERVED.