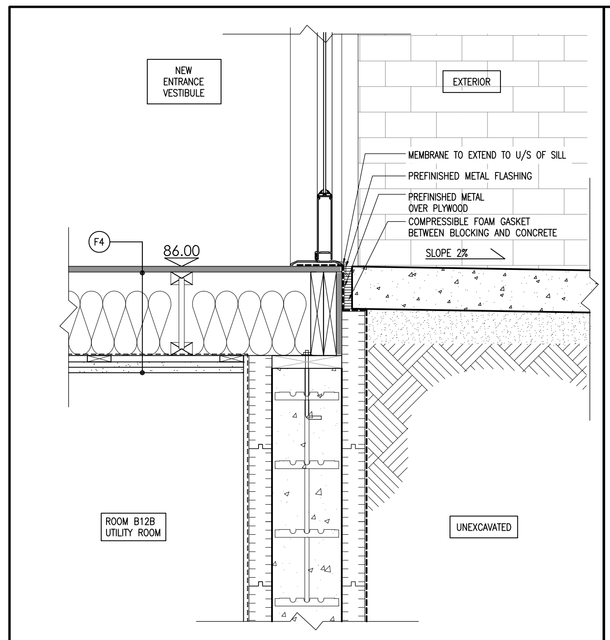

1 AD03 SECTION DETAIL
SCALE=1:10

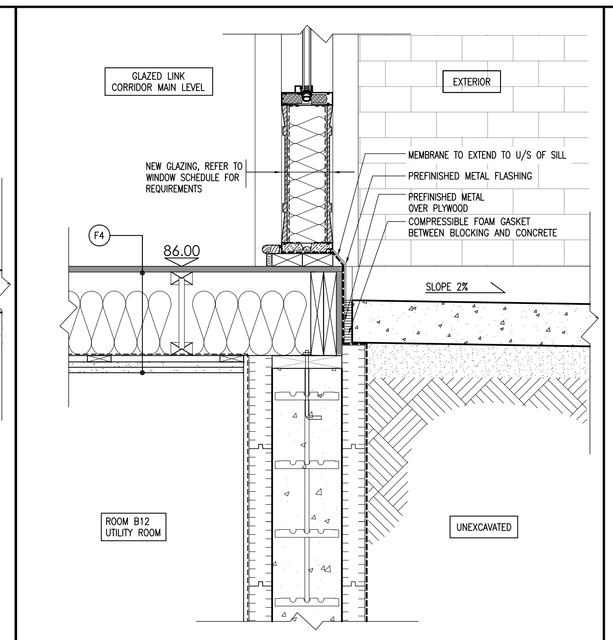

2 AD03 SECTION DETAIL
SCALE=1:10

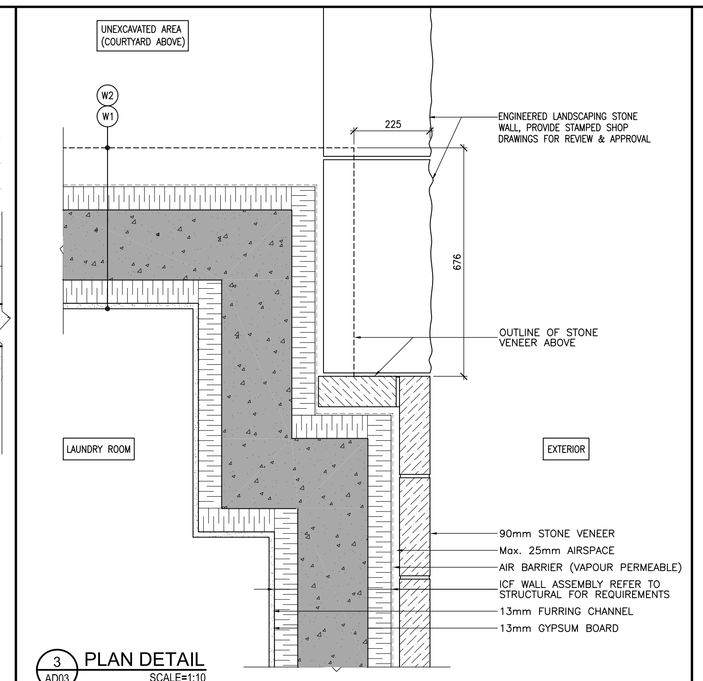

3 AD03 PLAN DETAIL
SCALE=1:10

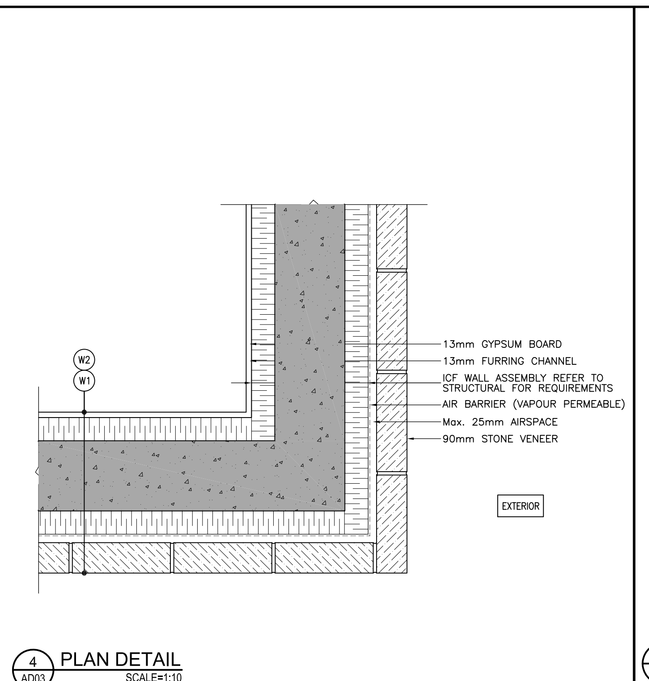

4 AD03 PLAN DETAIL
SCALE=1:10

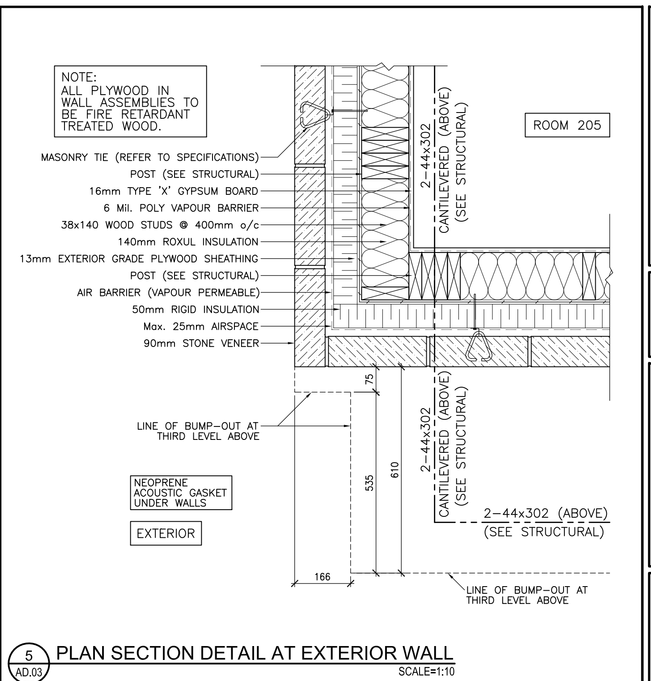

5 AD.03 PLAN SECTION DETAIL AT EXTERIOR WALL
SCALE=1:10

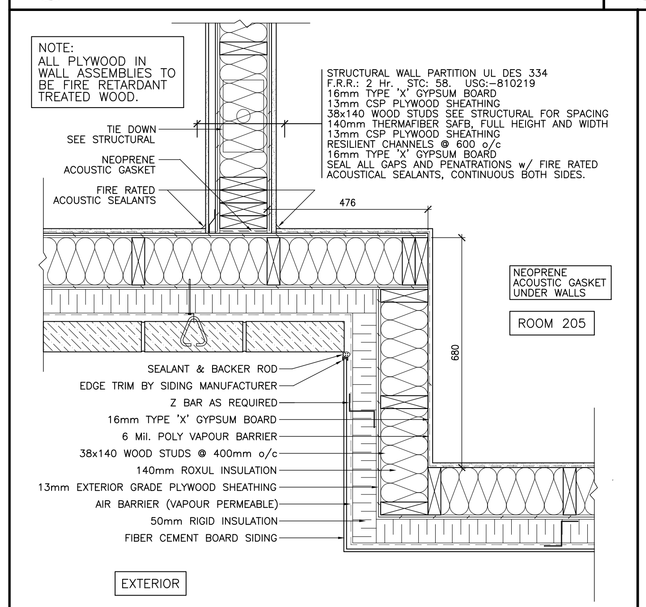

6 AD.03 PLAN SECTION DETAIL AT EXTERIOR WALL
SCALE=1:10

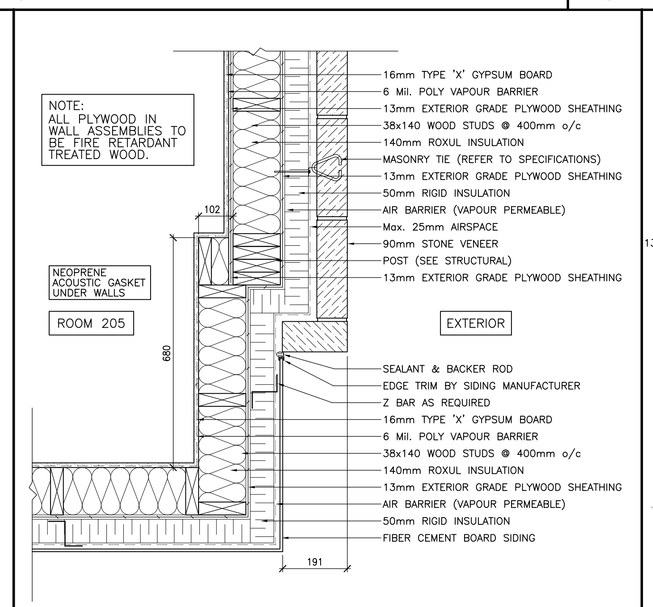

7 AD.03 PLAN SECTION DETAIL AT EXTERIOR WALL
SCALE=1:10

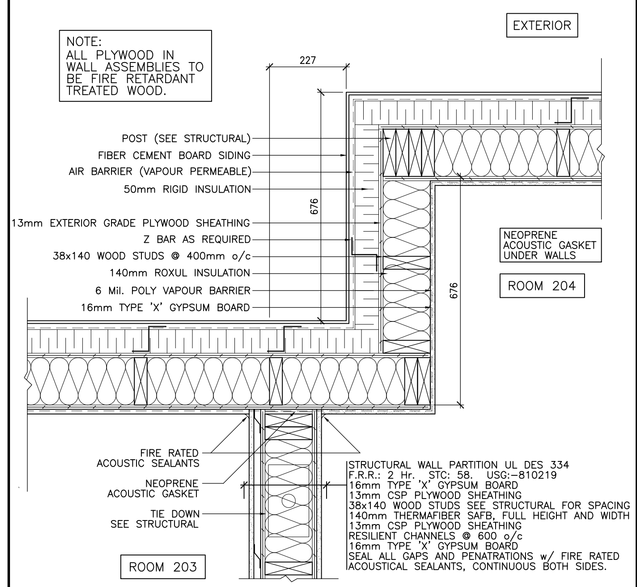

8 AD.03 PLAN SECTION DETAIL AT EXTERIOR WALL
SCALE=1:10

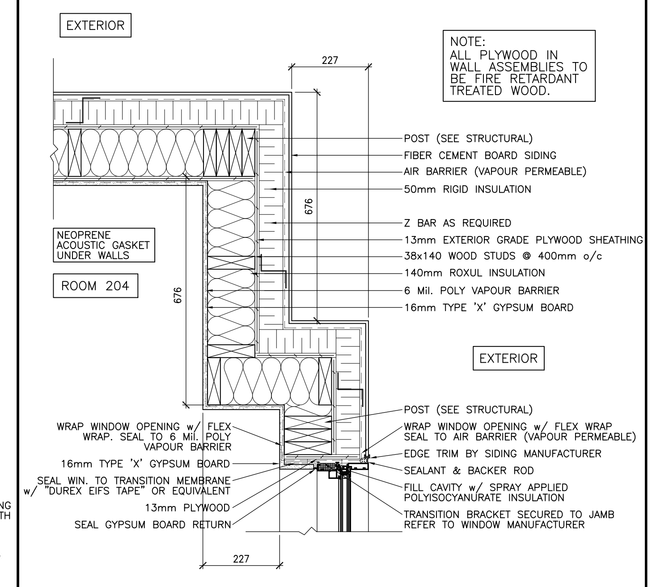

9 AD.03 SECTION DETAIL AT EXTERIOR WALL
SCALE=1:10

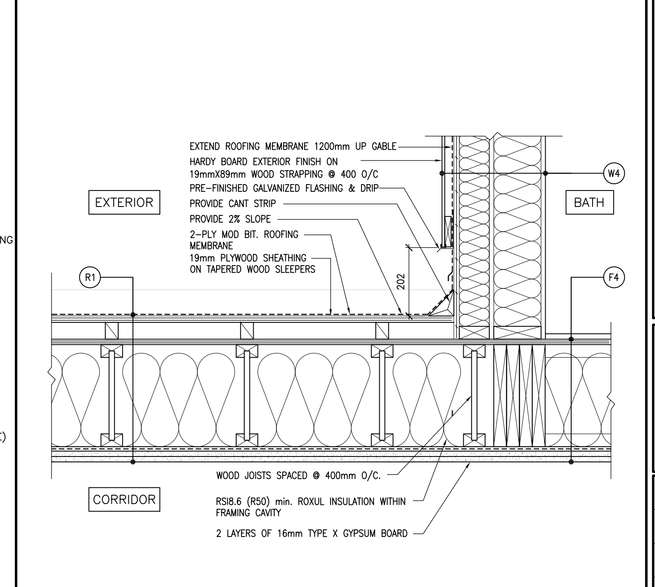

10 AD.03 PLAN SECTION DETAIL AT EXTERIOR WALL
SCALE=1:10

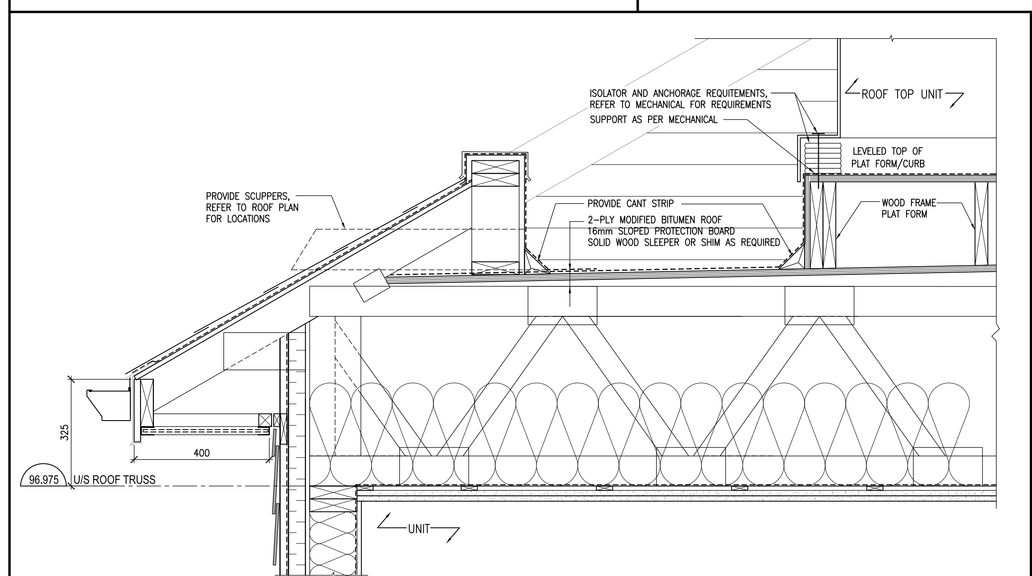

11 AD.03 SECTION DETAIL AT ROOF TOP UNIT
SCALE=1:10

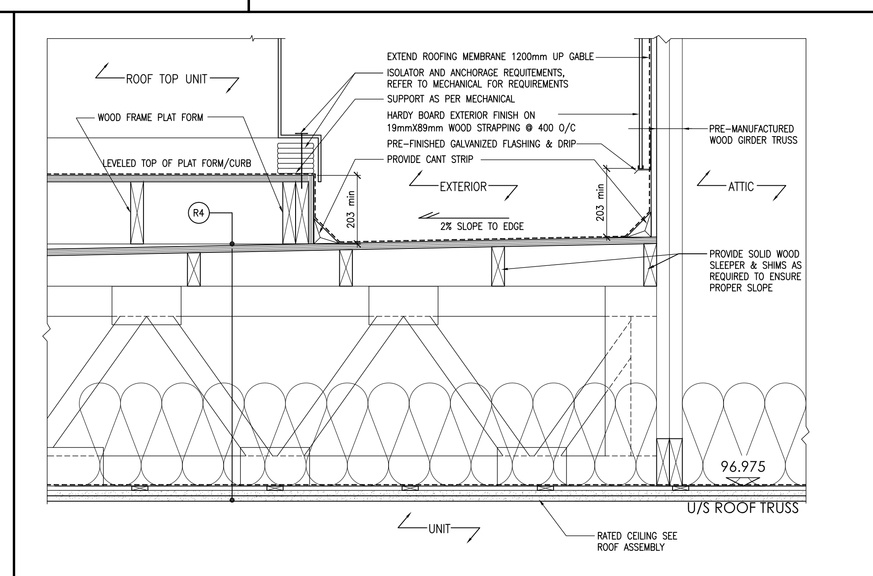

12 AD.03 SECTION DETAIL AT ROOF TOP UNIT
SCALE=1:10

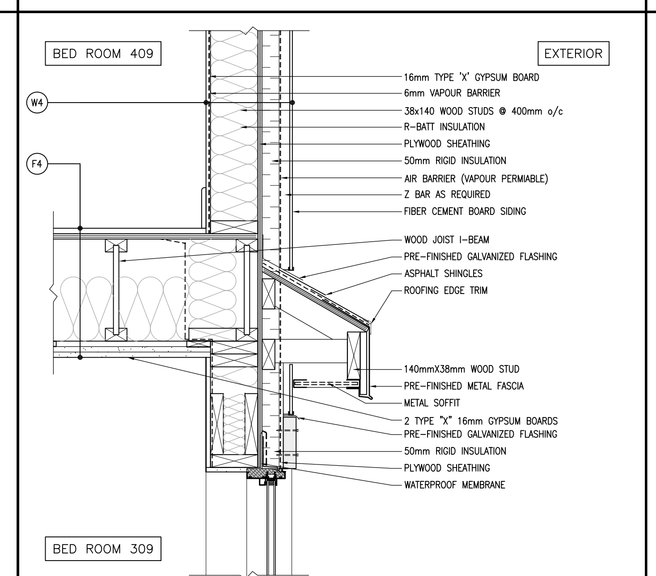

13 AD.03 SECTION DETAIL AT FLOOR TO WALL
SCALE=1:10

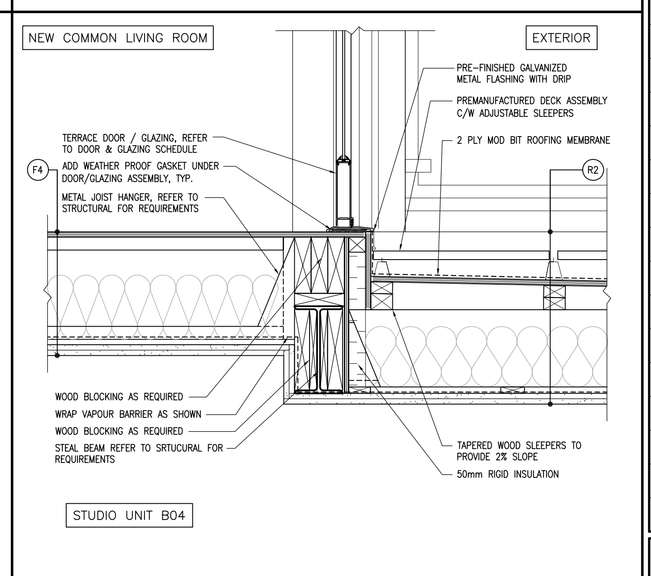

14 AD.03 SECTION DETAIL AT TERRACE
SCALE=1:10

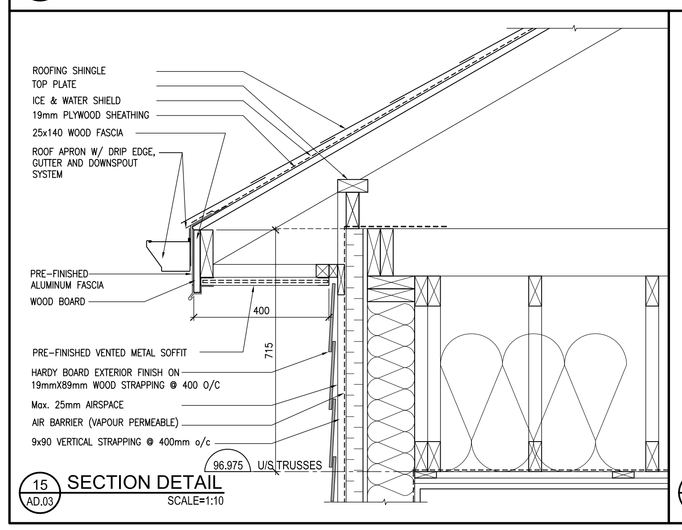

15 AD.03 SECTION DETAIL
SCALE=1:10

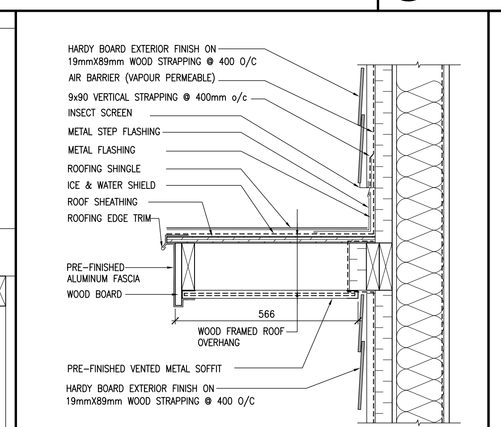

16 AD.03 WOOD FRAMED ROOF OVERHANG DETAIL
SCALE=1:10

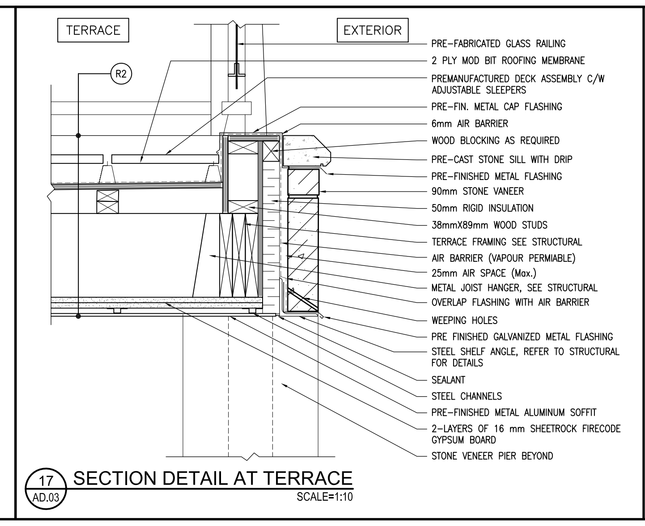

17 AD.03 SECTION DETAIL AT TERRACE
SCALE=1:10

GENERAL NOTES:

- ALL WINDOWS ARE TO BE SECURED AT THE JAMB ONLY, USE OF SHIMS IS TO BE AVOIDED SO NO PRESSURE POINTS ARE CREATED.

ALL CONTRACTORS TO VERIFY ALL DIMENSIONS ON SITE AND TO REPORT ALL ERRORS AND/OR OMISSIONS TO THE ARCHITECT.

ALL CONTRACTORS MUST COMPLY WITH ALL CODES AND BYLAWS AND OTHER AUTHORITIES HAVING JURISDICTION OVER THE WORK.

DO NOT SCALE DRAWINGS.

THIS DRAWING MAY NOT BE USED FOR CONSTRUCTION UNTIL SIGNED BY THE ARCHITECT.

COPYRIGHT RESERVED.

ONTARIO ASSOCIATION OF ARCHITECTS
R. J. WOODMAN
LICENCE
2425

NO.	REVISION	MM/DD/YY DATE
19		
18		
17		
16		
15		
14		
13		
12		
11		
10		
09		
08		
07		
06		
05	RE-ISSUED FOR CONSTRUCTION	08/12/15
04	ISSUED FOR CONSTRUCTION	19/11/15
03	ISSUED FOR FINAL COORDINATION	13/11/15
02	ISSUED FOR COST CONSULTANT REVIEW	14/09/15
01	ISSUED FOR TENDER	05/08/15

WOODMAN ARCHITECT & ASSOCIATES LTD.
4 BEECHWOOD, SUITE 201, OTTAWA, ONTARIO, CANADA K1L 8L9
TEL:613 228 9850 FAX:613 228 9848 mailbox@woodmanarchitect.com

CONSULTANTS:
STRUCTURAL – WSP
MECHANICAL – BGA
ELECTRICAL – BGA

PROJECT
LONG SAULT VILLA PROPOSED NEW LINKED BUILDING

DRAWING:
PLAN AND SECTION DETAILS

DATE	DECEMBER 23 2014	JOB NO.	1428
SCALE	AS NOTED	DRAWING NO.	AD.03
DRAWN BY	S.S.		
REVIEWED BY	R.J.W.		