

- NEW GYPSUM BOARD BULKHEAD/CEILING AT ELEVATION INDICATED
  - NEW GYPSUM BOARD BULKHEAD/CEILING AT ELEVATION INDICATED
  - NEW GYPSUM BOARD BULKHEAD/CEILING AT ELEVATION INDICATED
  - NEW 2'x4" LAY-IN TILE CEILING AT ELEVATION INDICATED
  - NEW 2'x2" LAY-IN TILE CEILING AT ELEVATION INDICATED
  - EXISTING TO REMAIN PATCH & REPAIR AS REQUIRED
  - NEW 2'x4" LAY-IN TILE CEILING AT ELEVATION INDICATED
  - NEW 2'x2" LAY-IN TILE CEILING AT ELEVATION INDICATED
  - NEW GYPSUM BOARD BULKHEAD/CEILING AT US OF STRUCTURE
  - NEW GYPSUM BOARD BULKHEAD / COVE C/W LIGHTING AT ELEVATION INDICATED
  - NEW GYPSUM BOARD BULKHEAD/CEILING AT ELEVATION INDICATED
  - NEW FIRE RATED GYPSUM BOARD BULKHEAD / CEILING AT US OF STRUCTURE
  - NEW GYPSUM BOARD BULKHEAD/CEILING AT ELEVATION TO MATCH EXISTING
  - RESERVED
  - RESERVED
- VERIFY EXISTING CONDITIONS ON SITE. COORDINATE WITH EXISTING CEILING MOUNTED EQUIPMENT, MECHANICAL SYSTEMS, AND DUCT WORK.
- WHERE EXISTING CEILING CONSTRUCTION IS INCORPORATED INTO WORK, MATCH EXISTING CEILING HEIGHTS.
- COORDINATE HEIGHTS AND DIMENSIONS WITH ARCHITECT.

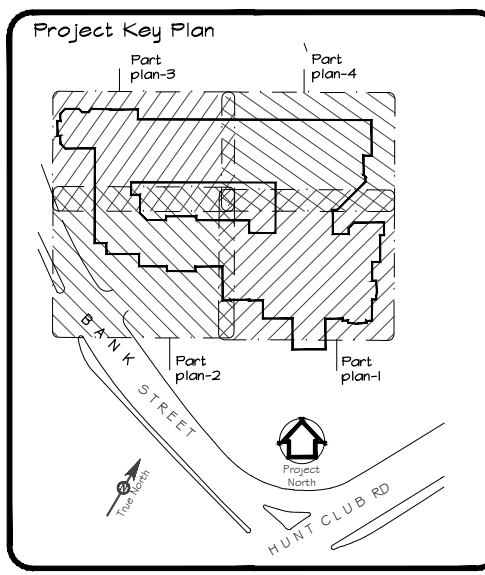
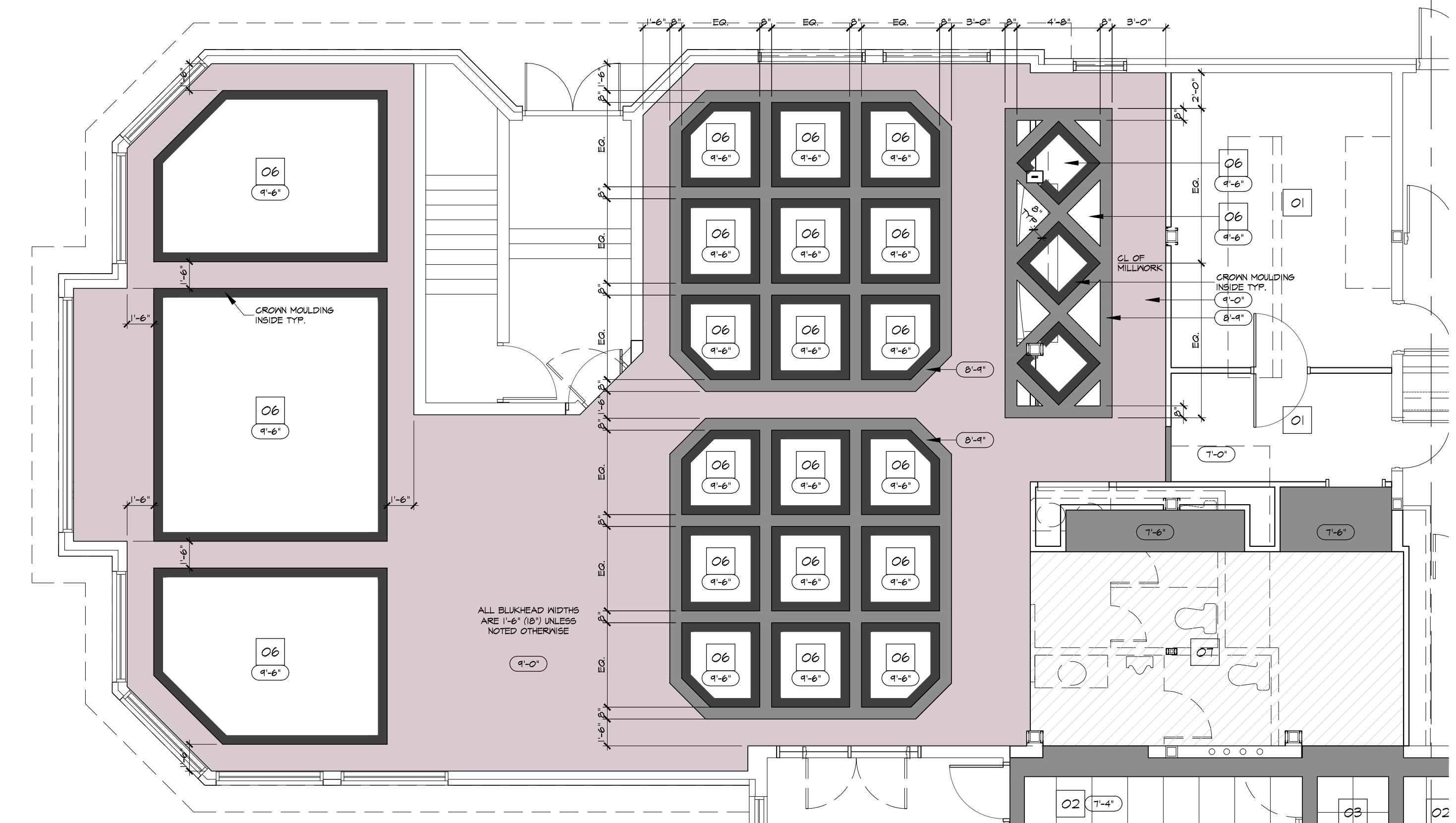
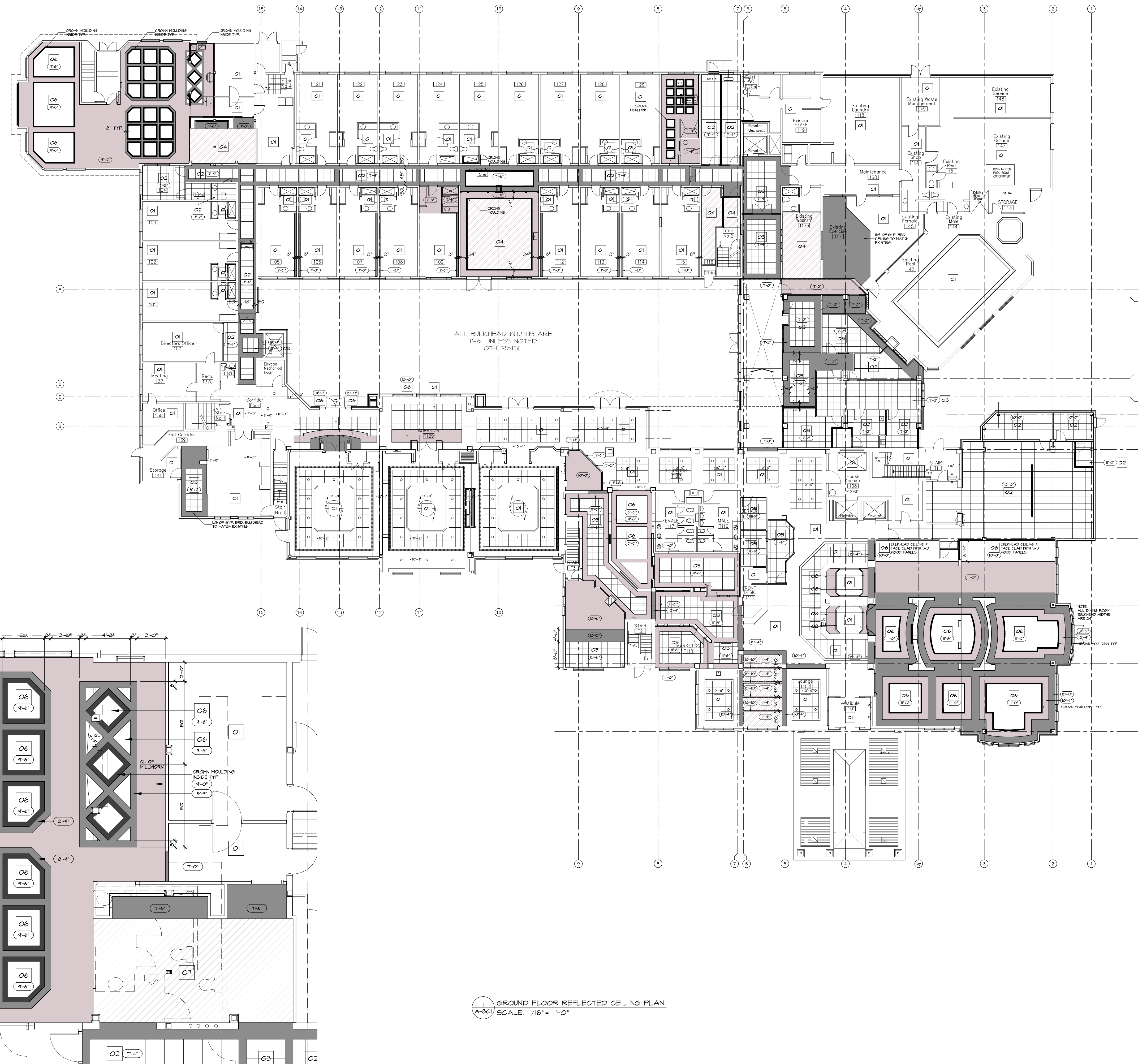
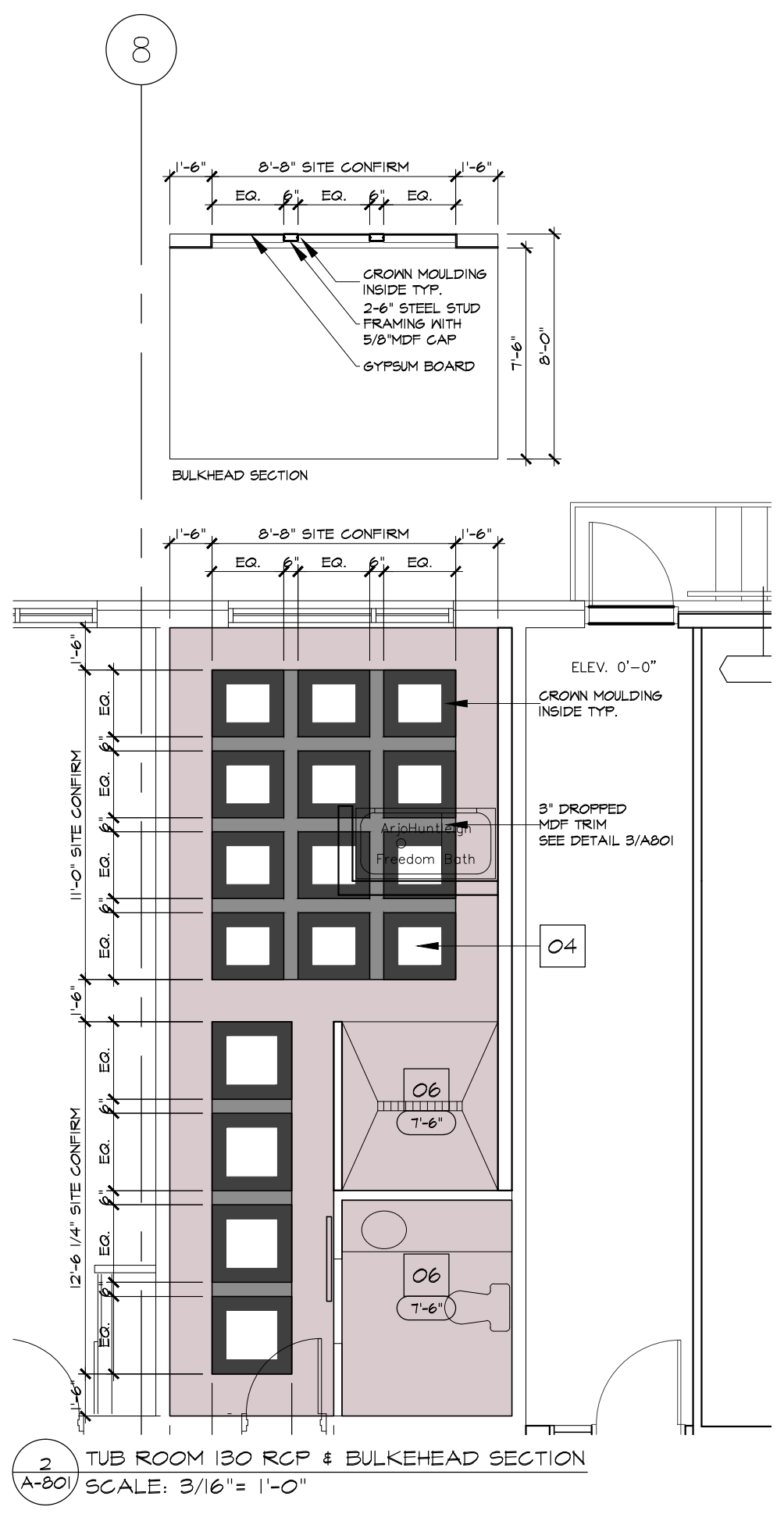

- NOTES:
- 1) ALL WORK TO BE IN COMPLIANCE WITH LOCAL BUILDING CODES, REGULATIONS AND BYLAWS.
  - 2) ADDITIONAL DRAWINGS MAY BE ISSUED FOR CLARIFICATION TO ASSIST PROPER EXECUTION OF WORK. SUCH DRAWINGS WILL HAVE THE SAME MEANING AND INTENT AS IF THEY WERE INCLUDED WITH PLANS IN CONTRACT DOCUMENTS.
  - 3) DO NOT SCALE DRAWINGS.
  - 4) ALL SUB-CONTRACTORS TO TAKE THEIR OWN ON-SITE MEASUREMENTS AND BE RESPONSIBLE FOR THEIR ACCURACY. THESE DRAWINGS ARE ONLY A GRAPHIC REPRESENTATION OF WHAT THE FINAL COMPLETED WORK SHALL LOOK LIKE.
  - 5) NOTIFY SHAWN J. LAWRENCE ARCHITECT FOR ANY ERRORS AND/OR OMISSIONS PRIOR TO START OF WORK.

No.	DATE	REVISION
8	MAY 9, 16	General Plan Revisions
7	NOV 20, 15	General Plan Revisions
6	JULY 16, 15	General Plan Revisions
5	APRIL 15, 15	Permit Revision Submission
4	FEB 10, 15	Revision to Ceilings
3	JAN 24, 15	Revisions to Plans
2	DEC 18, 14	PERMIT SUBMISSION
1	JULY 15, 14	SITE PLAN SUBMISSION
0	JAN 24, 14	PRELIMINARY REVIEW

**SJL**  
S. J. LAWRENCE  
ARCHITECT INCORPORATED  
18 Franklin St., Suite 300, Orono, ME 04469-0300  
Tel: 403.739.7771 Fax: 403.739.7383  
Email: sjl@sjlarch.com

THIS DRAWING IS THE SOLE PROPERTY OF SHAWN J. LAWRENCE ARCHITECT INC. REPRODUCTION IS NOT PERMITTED.

DRAWN BY: MG & JB	DESIGNED BY: S.J.L.
DATE: MAR '14	CHECKED BY: S.J.L. & J.B.
SCALE: AS INDICATED	PLOT DATE: JULY 16, 2015

PROJECT: SOUTHWAY INN  
RETRO-FIT  
RETIREMENT HOME

JOB NO.: SL-697-13

DESIGN NAME: PROPOSED  
GROUND FLOOR  
REFLECTED CEILING  
PLAN