

- NOTES:
- 1) ALL WORK TO BE IN COMPLIANCE WITH LOCAL BUILDING CODES, REGULATIONS AND BYLAWS.
 - 2) ADDITIONAL DRAWINGS MAY BE ISSUED FOR CLARIFICATION TO ASSIST PROPER EXECUTION OF WORK. SUCH DRAWINGS WILL HAVE THE SAME MEANING AND INTENT AS IF THEY WERE INCLUDED WITH PLANS IN CONTRACT DOCUMENTS.
 - 3) DO NOT SCALE DRAWINGS.
 - 4) ALL SUB-CONTRACTORS TO TAKE THEIR OWN ON-SITE MEASUREMENTS AND BE RESPONSIBLE FOR THEIR ACCURACY. THESE DRAWINGS ARE ONLY A GRAPHIC REPRESENTATION OF WHAT THE FINAL COMPLETED WORK SHALL LOOK LIKE.
 - 5) NOTIFY SHAWN J. LAWRENCE ARCHITECT FOR ANY ERRORS AND/OR OMISSIONS PRIOR TO START OF WORK.

- NEW GYPSUM BOARD BULKHEAD/CEILING AT ELEVATION INDICATED
 - NEW GYPSUM BOARD BULKHEAD/CEILING AT ELEVATION INDICATED
 - NEW GYPSUM BOARD BULKHEAD/CEILING AT ELEVATION INDICATED
 - NEW 2'x4' LAY-IN TILE CEILING AT ELEVATION INDICATED
 - NEW 2'x2' LAY-IN TILE CEILING AT ELEVATION INDICATED
 - EXISTING TO REMAIN PATCH & REPAIR AS REQUIRED
 - NEW 2'x4' LAY-IN TILE CEILING AT ELEVATION INDICATED
 - NEW 2'x2' LAY-IN TILE CEILING AT ELEVATION INDICATED
 - NEW GYPSUM BOARD BULKHEAD/CEILING AT US OF STRUCTURE
 - NEW GYPSUM BOARD BULKHEAD / COVE AND LIGHTING AT ELEVATION INDICATED
 - NEW GYPSUM BOARD BULKHEAD/CEILING AT ELEVATION INDICATED
 - NEW FIRE RATED GYPSUM BOARD BULKHEAD / CEILING AT US OF STRUCTURE
 - NEW GYPSUM BOARD BULKHEAD/CEILING AT ELEVATION TO MATCH EXISTING
 - RESERVED
 - RESERVED
- VERIFY EXISTING CONDITIONS ON SITE. COORDINATE WITH EXISTING CEILING MOUNTED EQUIPMENT, MECHANICAL SYSTEMS, AND DUCT WORK.
- WHERE EXISTING CEILING CONSTRUCTION IS INCORPORATED INTO WORK, MATCH EXISTING CEILING HEIGHTS.
- COORDINATE HEIGHTS AND DIMENSIONS WITH ARCHITECT.

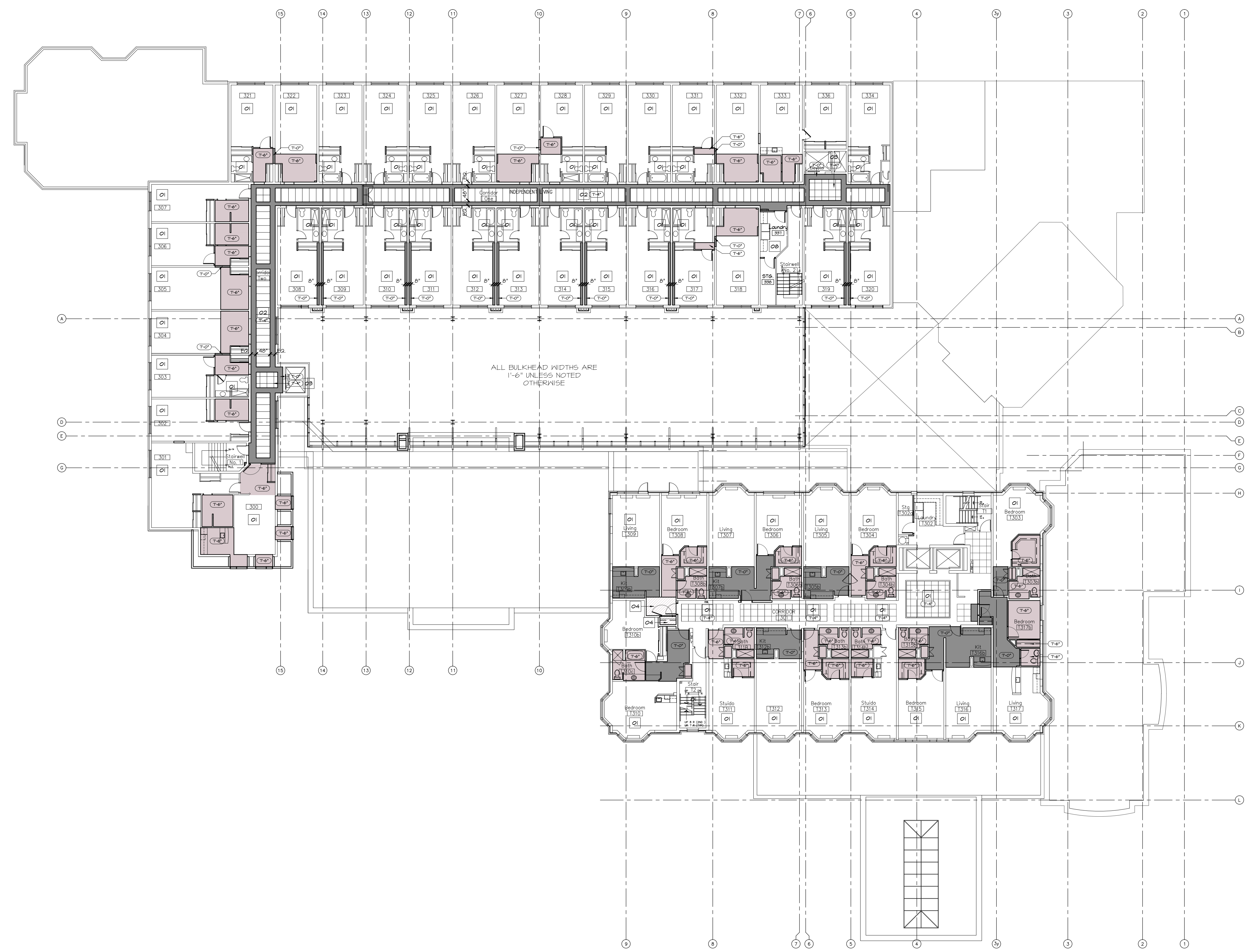

4	May 9.16	General Plan Revisions
3	Nov 20.15	General Plan Revisions
2	July 16.15	General Plan Revisions
1	April 15.15	Permit Revision Submission
	Feb 10.15	Revisions to Ceilings
	Jan 24.15	Revisions to Plans
	DEC 18.14	PERMIT SUBMISSION
	JULY 15.14	SITE PLAN SUBMISSION
	JAN 24.14	PRELIMINARY REVIEW
No.	DATE	REVISION

SJL

S. J. LAWRENCE
ARCHITECT INCORPORATED

18 Brookside Rd., Suite 300, Orono, ME 04476
Tel: 403.739.7791 Fax: 403.739.7383
Email: sjl@sjlarchitect.com

THIS DRAWING IS THE SOLE PROPERTY OF SHAWN J. LAWRENCE ARCHITECT INC. REPRODUCTION IS NOT PERMITTED.

DRAWN BY:	DESIGNED BY:
MG & JB	S.J.L.
DATE:	CHECKED BY:
MAR '14	S.J.L. & JB
SCALE:	PLOT DATE:
AS INDICATED	JULY 16, 2015

PROJECT:

SOUTHWAY INN
RETRO-FIT
RETIREMENT HOME

JOB NO.: 5L-697-13

DRAWING NAME:

PROPOSED
3RD FLOOR
REFLECTED CEILING
PLAN

ISSUE: 2 SHEET: A-803
DATE: 2016/5/3 5:07 PM

3RD FLOOR REFLECTED CEILING PLAN
A-803 SCALE: 1/16" = 1'-0"