



TAL-CO SUPPLEMENTAL INSTRUCTION #05-R1			
Project Name:	RW TOMLINSON - NEW HEAD OFFICE		
Project Location:	100 Nortel Drive, Ottawa, Ontario		
ARCH. SI #:	A-111, 112, 115	Issued By:	Chris Simpson
STRUC. SI #:	SSI #5	Date Issued:	September 23, 2016
MECH. SI #:	N/A	Revision #:	1
ELEC. SI #:	N/A	Revision Date:	September 26, 2016

Supplemental Instructions are issued by the Construction Manager to record a clarification or revision to the previously issued Contact Documentation as reflected by the attached information prepared by the identified Professionals.
 The Construction Manager shall review the Supplemental Instruction and the attached information and issue to the affected Trade Contractors.

Notify Tal-Co within 5 days of receipt, if the attached documents will require a change to Contract Price or Schedule.

Title: Slab Edge Revisions

Reference: Architectural / Structural/ Mechanical Drawings

Attachments:

- A-111 (Plot Date 9,16,2016),
- A-112 REVISED (PLOT DATE SEPT 26, 2016)** (Plot Date 9,16,2016),
- A-115 (Plot Date 9,16,2016),
- SSI #5

Description of the Work:

The Slab Edge between GL (2&3) now extends to 200mm North of GL (C), not 300mm as indicated on the Revised Building Permit submission and SI #05. For clarification, please see attached for updated A112.
 Slab edge revisions relating to formwork and reinforcing steel.

Reason: Slab depressions to accommodate floor finishes, modification to mechanical chases.

S:\CSA Jobs\2015 Projects\574-15 Tomlinson Corporate Headquarters, Nepean\03 Working Drawings\0-Sheets\574-15-A111.dwg
PLOT DATE 9/16/2016 LAYOUT: A111 GROUND FLOOR SLAB EDGE PLAN

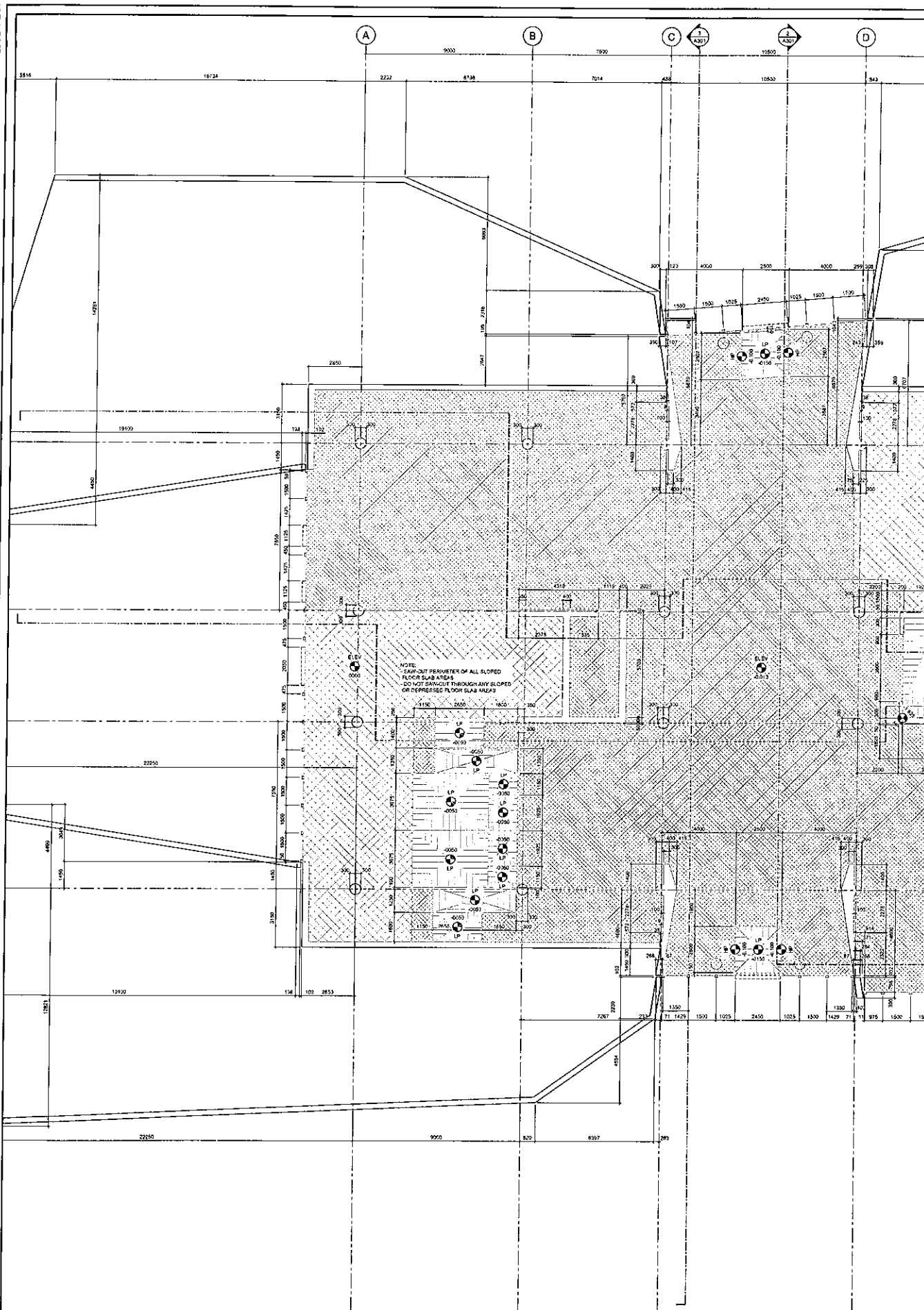

1 GROUND FLOOR SLAB EDGE PLAN
A111 SCALE #1/8"

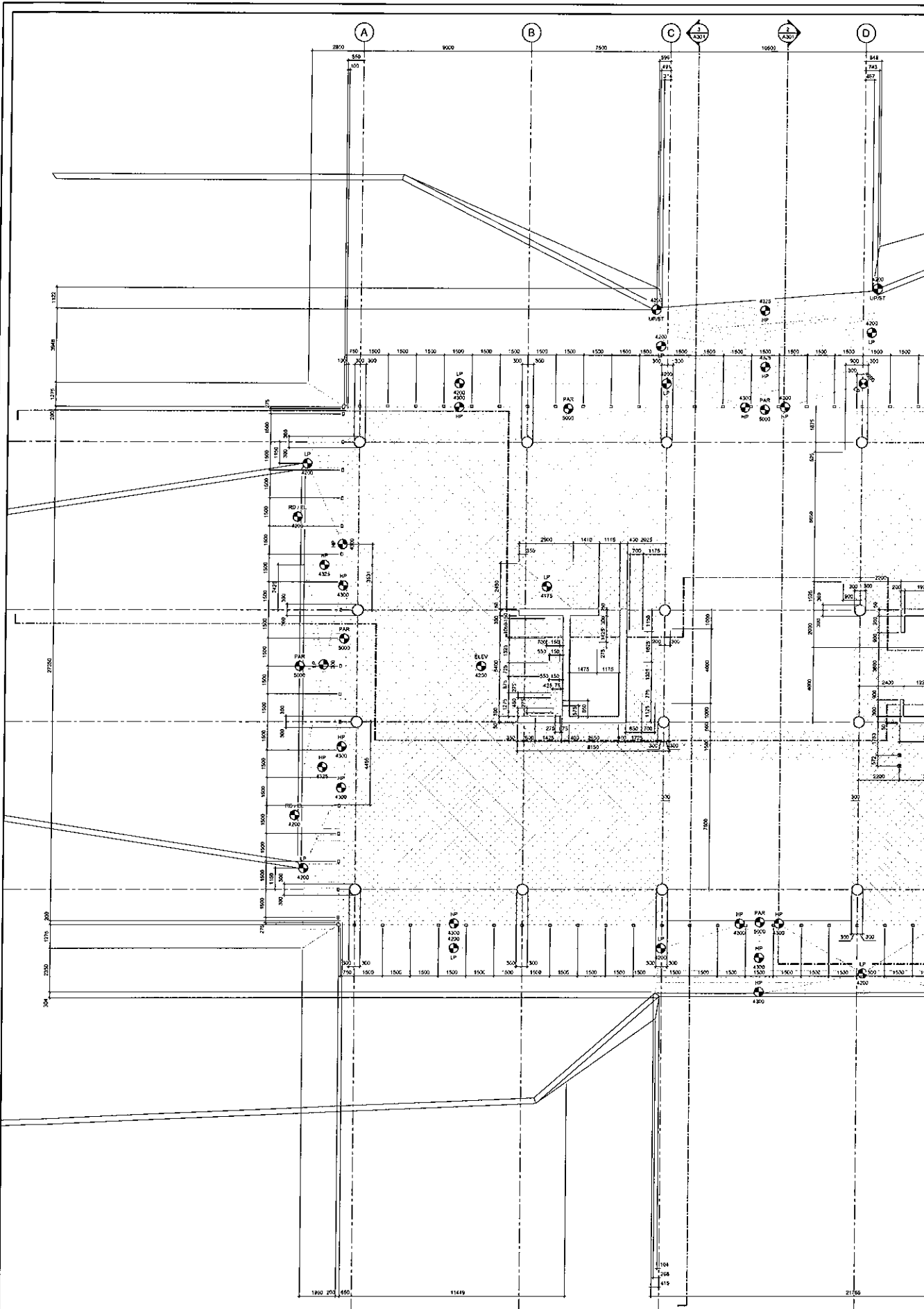

1 SECOND FLOOR SLAB EDGE PLAN
SCALE = 1/100

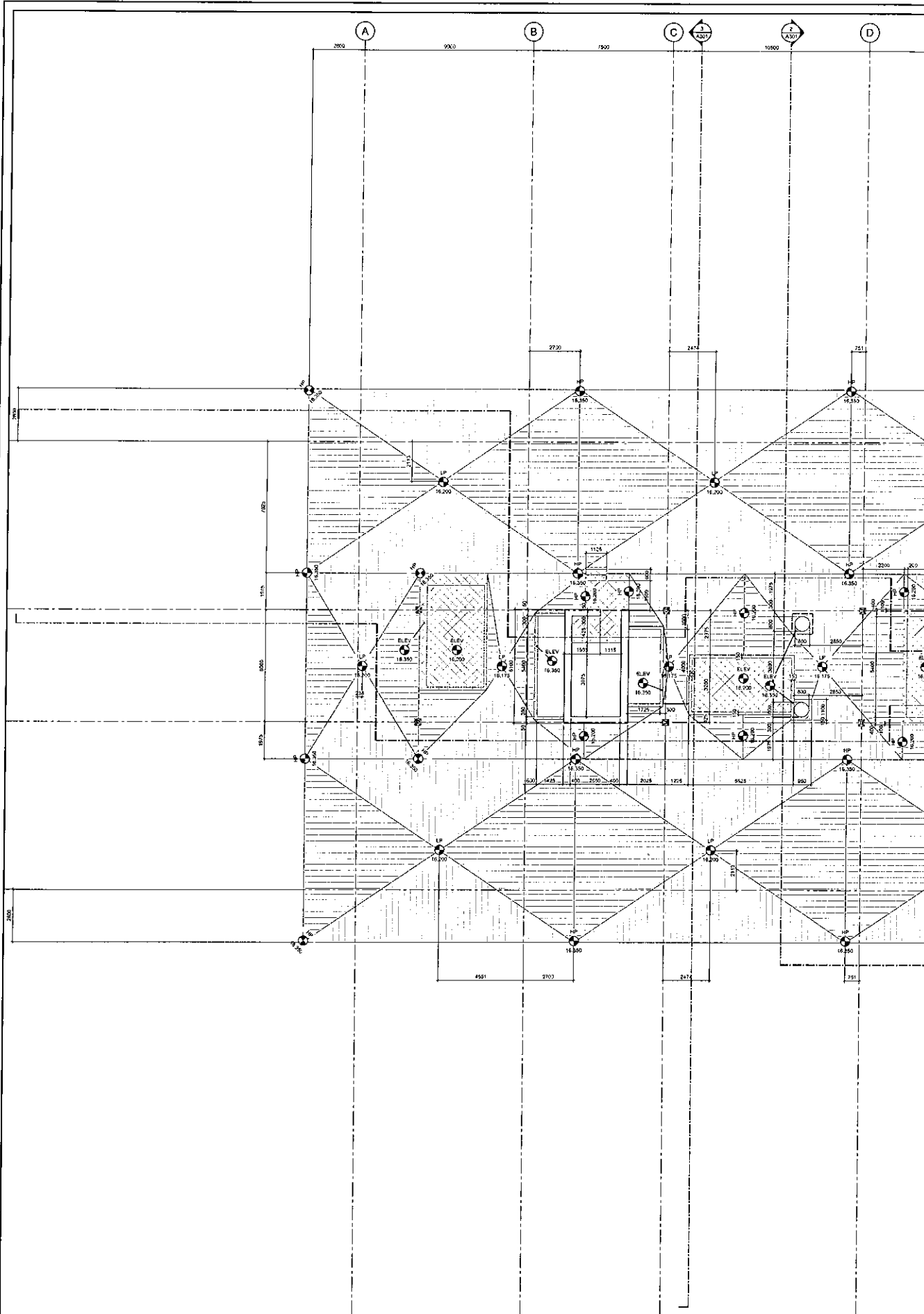

1 MECHANICAL PENTHOUSE SLAB EDGE PLAN
SCALE: 1/16

STRUCTURAL SITE INSTRUCTION



Cleland Jardine Engineering Ltd., 580 Terry Fox Drive, Suite 200, Kanata, Ontario, K2L 4B9, FAX (613) 591-1703, Tel. (613) 591-1533

TO: TALCO Building Innovations DATE: September 19, 2016

ATTENTION: Chris Simpson EMAIL: csimpson@tal-co.com

PROJECT: Tomlinson – New Building PROJECT No.: 15-0179

ISSUED BY: Brian Johnson, P. Eng. BDS PAGES (Incl this one): 6

STRUCTURAL SITE INSTRUCTION No.: 005

Affected Drawings: S101, 101R1, 101R2

References: Architectural/Mechanical clarification of mech openings in the 2nd floor.

Information to be Clarified:

Revised the concrete and steel reinforcing at the 2nd floor to suit the revisions noted in the attached sketches SK1 to SK5.

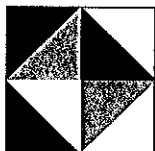
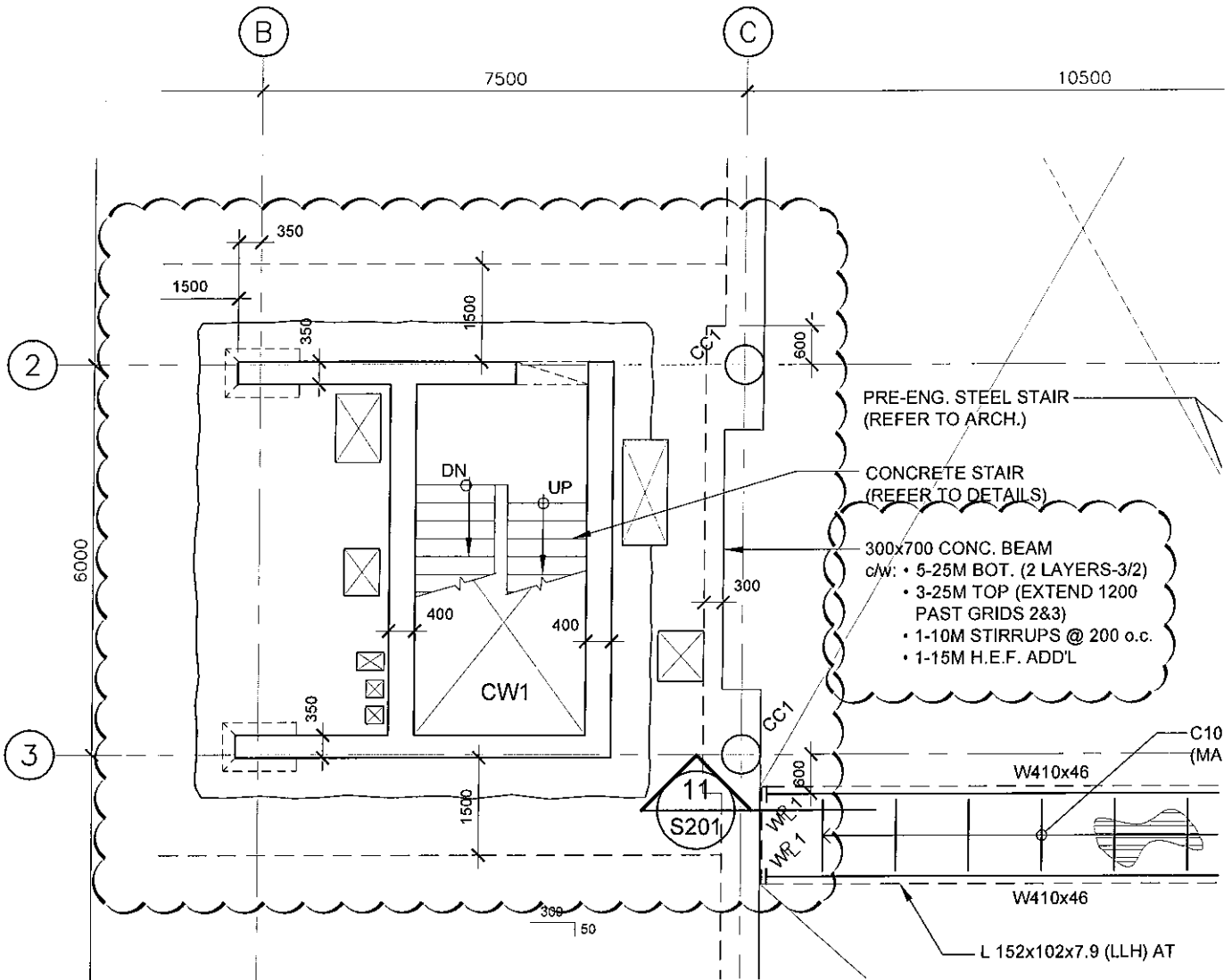

**CLELAND
JARDINE**
ENGINEERING LTD

200-580 TERRY FOX DR.
KANATA, ON K2L 4B9
(613) 591-1533

PROJECT
TOMLINSON NEW BUILDING

DRAWING
SECOND FLOOR PLAN - SLAB OPENINGS
(REF. DRAWING S101)

DRAWN: S. HAGEN

DESIGNED: B. JOHNSON

DATE: SEP 19/16

SCALE: N.T.S.

PROJECT No: 15-0179

DRAWING No.

**SSI-S5
SK1**

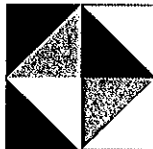
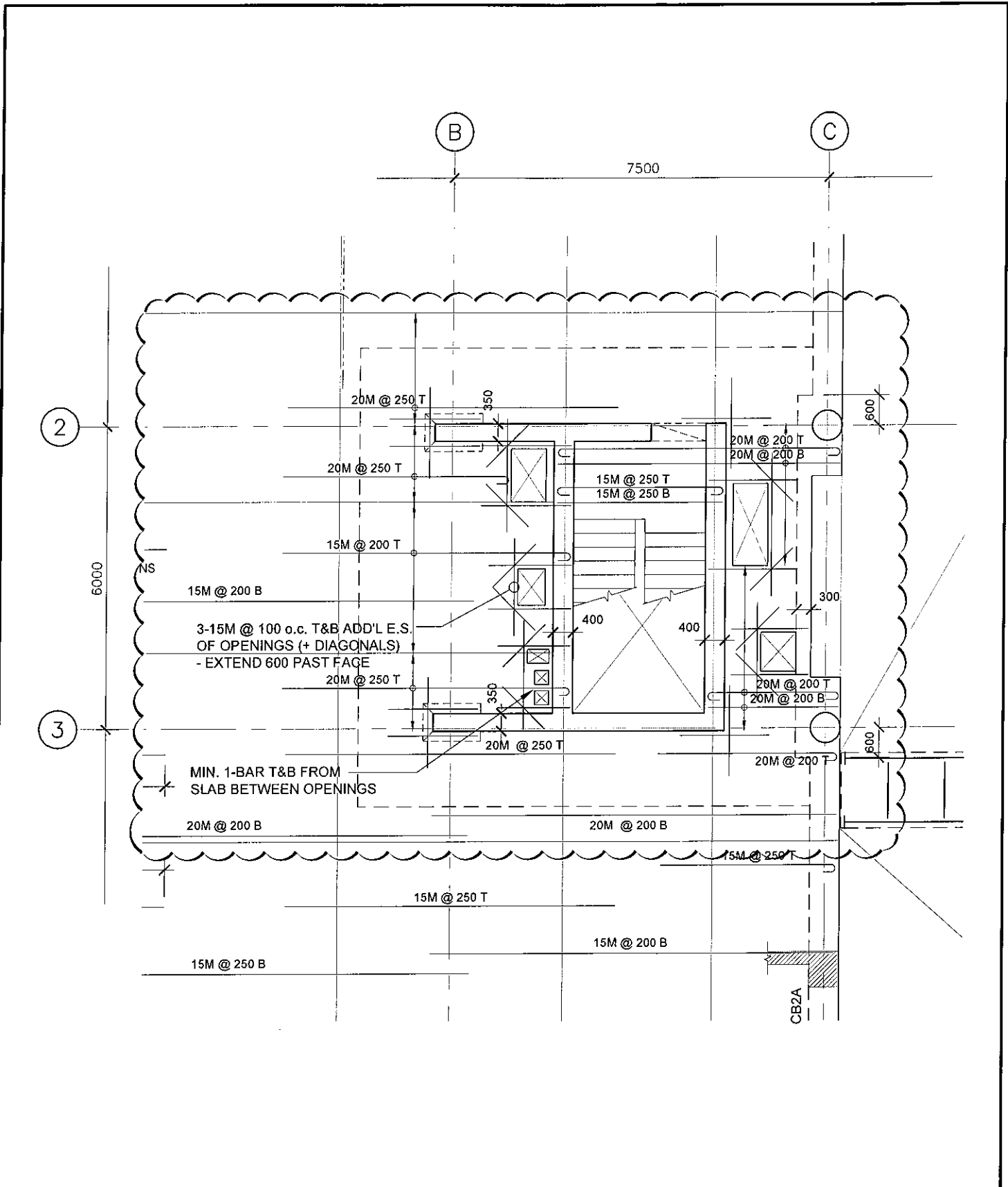

**CLELAND
JARDINE**
ENGINEERING LTD

200-580 TERRY FOX DR.
KANATA, ON K2L 4B9
(613) 591-1533

PROJECT
TOMLINSON NEW BUILDING

DRAWING
SECOND FLOOR PLAN - SLAB OPENINGS
(REF. DRAWING S101R1)

DRAWN:	S. HAGEN
DESIGNED:	B. JOHNSON
DATE:	SEP 19/16
SCALE:	N.T.S.
PROJECT No:	15-0179

DRAWING No.
**SSI-S5
SK2**

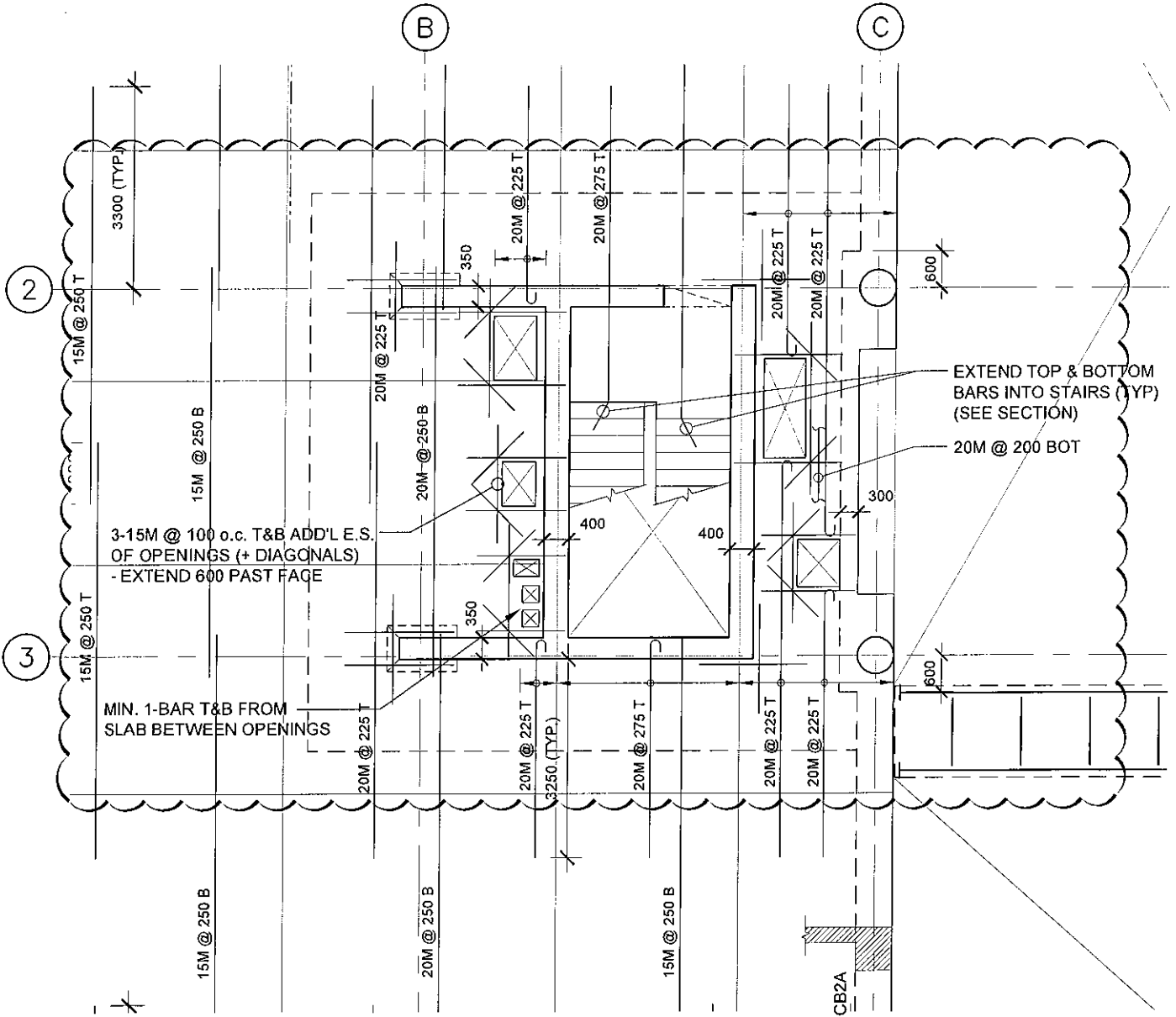

**CLELAND
JARDINE**
ENGINEERING LTD

200-580 TERRY FOX DR.
KANATA, ON K2L 4B9
(416) 591-1533

PROJECT
TOMLINSON NEW BUILDING

DRAWING
SECOND FLOOR PLAN - SLAB OPENINGS
(REF. DRAWING S101R2)

DRAWN:	S. HAGEN
DESIGNED:	B. JOHNSON
DATE:	SEP 19/16
SCALE:	N.T.S.
PROJECT No:	15-0179

DRAWING No.
**SSI-S5
SK3**

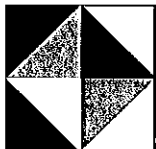
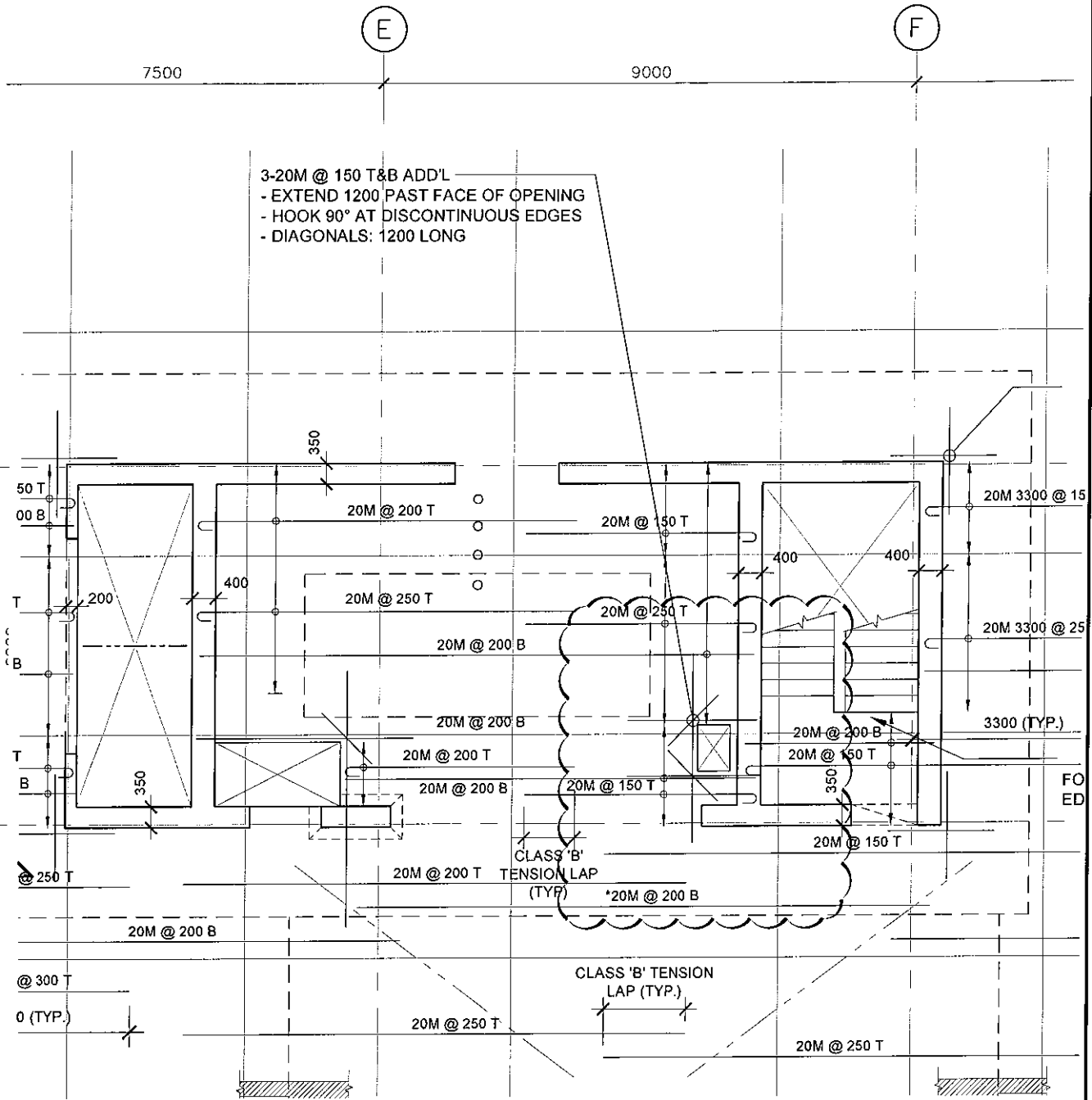

**CLELAND
JARDINE**
ENGINEERING LTD

200-580 TERRY FOX DR.
KANATA, ON K2L 4B9
(416) 591-1633

PROJECT
TOMLINSON NEW BUILDING

DRAWING
SECOND FLOOR PLAN - SLAB OPENINGS
(REF. DRAWING S101R1)

DRAWN: S. HAGEN

DESIGNED: B. JOHNSON

DATE: SEP 19/16

SCALE: N.T.S.

PROJECT No: 15-0179

DRAWING No.

**SSI-S5
SK4**

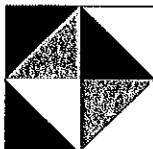
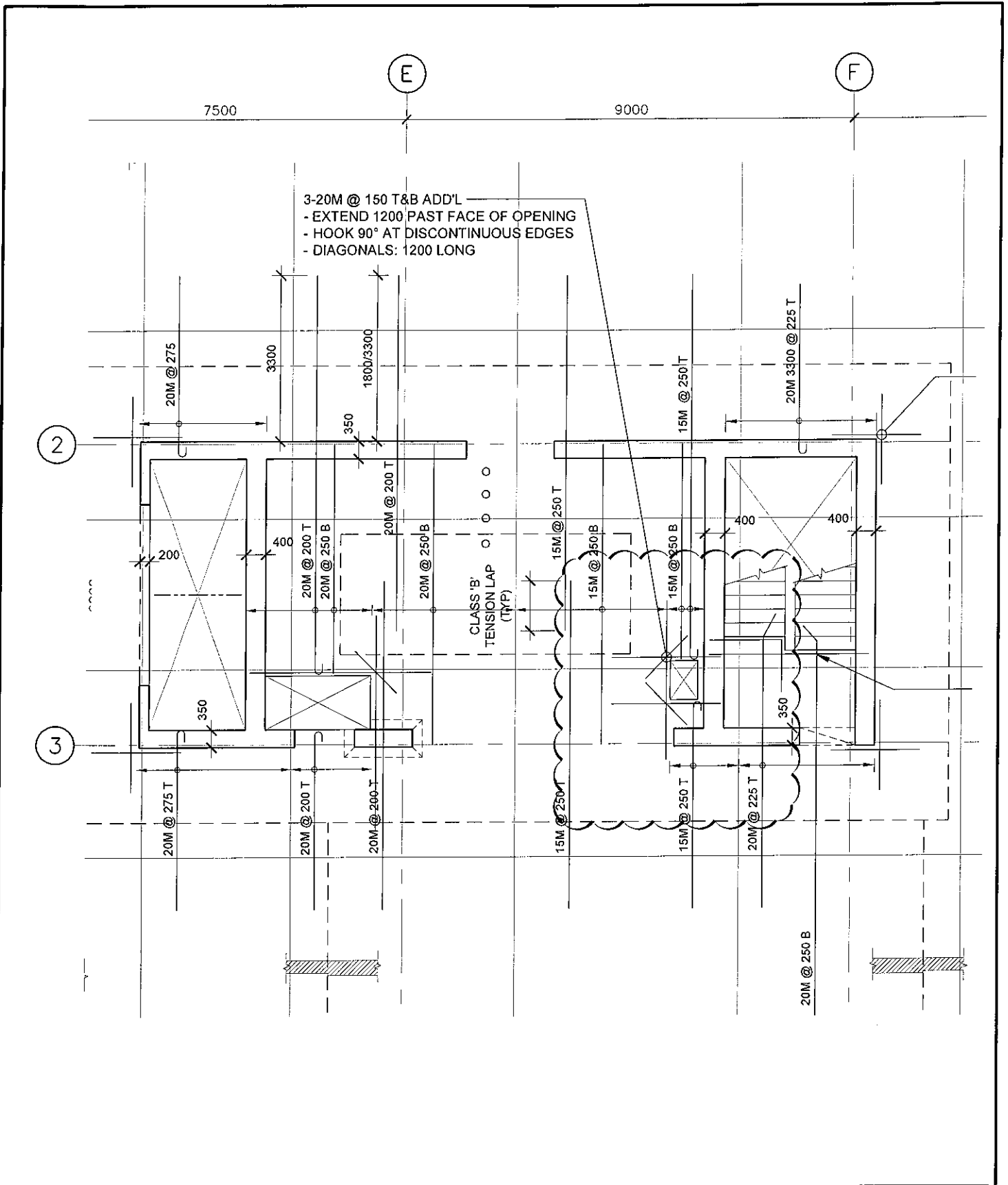

**CLELAND
JARDINE**
ENGINEERING LTD

200-980 TERRY FOX DR.
KANATA, ON K2L 4B9
(613) 591-1633

PROJECT
TOMLINSON NEW BUILDING

DRAWING
SECOND FLOOR PLAN - SLAB OPENINGS
(REF. DRAWING S101R2)

DRAWN:	S. HAGEN
DESIGNED:	B. JOHNSON
DATE:	SEP 19/16
SCALE:	N.T.S.
PROJECT No:	15-0179

DRAWING No.
**SSI-S5
SK5**