



TAL-CO SUPPLEMENTAL INSTRUCTION #07			
Project Name:	RW TOMLINSON - NEW HEAD OFFICE		
Project Location:	100 Nortel Drive, Ottawa, Ontario		
ARCH. SI #:	N/A	Issued By:	Chris Simpson
STRUC. SI #:	SSI #6	Date Issued:	September 28, 2016
MECH. SI #:	N/A	Revision #:	N/A
ELEC. SI #:	N/A	Revision Date:	N/A

Supplemental Instructions are issued by the Construction Manager to record a clarification or revision to the previously issued Contact Documentation as reflected by the attached information prepared by the identified Professionals.

The Construction Manager shall review the Supplemental Instruction and the attached information and issue to the affected Trade Contractors identifying the following course of action by the Trade Contractor.

Notify Tal-Co within 5 days of receipt, if the attached documents will require a change to Contract Price or Schedule.

Title: Modification to West vestibule entrance walls and canopy.

Reference: Structural Drawings

Attachments: SSI #6

Description of the Work: Modification to formwork and re-bar in the area of the West vestibule, ground floor Grids C to D, below Grid 4.

Reason: Co-ordination with Architectural drawings to eliminate thermal bridging at entrance.

STRUCTURAL SITE INSTRUCTION



Cleland Jardine Engineering Ltd., 580 Terry Fox Drive, Suite 200, Kanata, Ontario, K2L 4B9, FAX (613) 591-1703, Tel. (613) 591-1533

TO: TALCO Building Innovations DATE: September 22, 2016

ATTENTION: Chris Simpson EMAIL: csimpson@tal-co.com

PROJECT: Tomlinson – New Building PROJECT No.: 15-0179

ISSUED BY: Brian Johnson, P. Eng. BDS PAGES (Incl this one): 6

STRUCTURAL SITE INSTRUCTION No.: 006

Affected Drawings: S100, S101, S101R1, S101R2, S201

References: Coordination between Architectural & Structural drawings regarding the extent of the insulation in the slabs and walls at the west entrance.

Information to be Clarified:

Revised the concrete and steel reinforcing in the footings, walls, and slabs as per the attached sketches SSI-S6-SK1 to SK5. Contractor to ensure holes through HI-100 insulation are drill and sized to be snug around rebar passing through insulation.

Canopy slab (west of entrance) to be cast minimum of 28 days after the casting of the 2nd floor slab of the building to allow for initial shrinkage of the concrete of the 2nd floor.

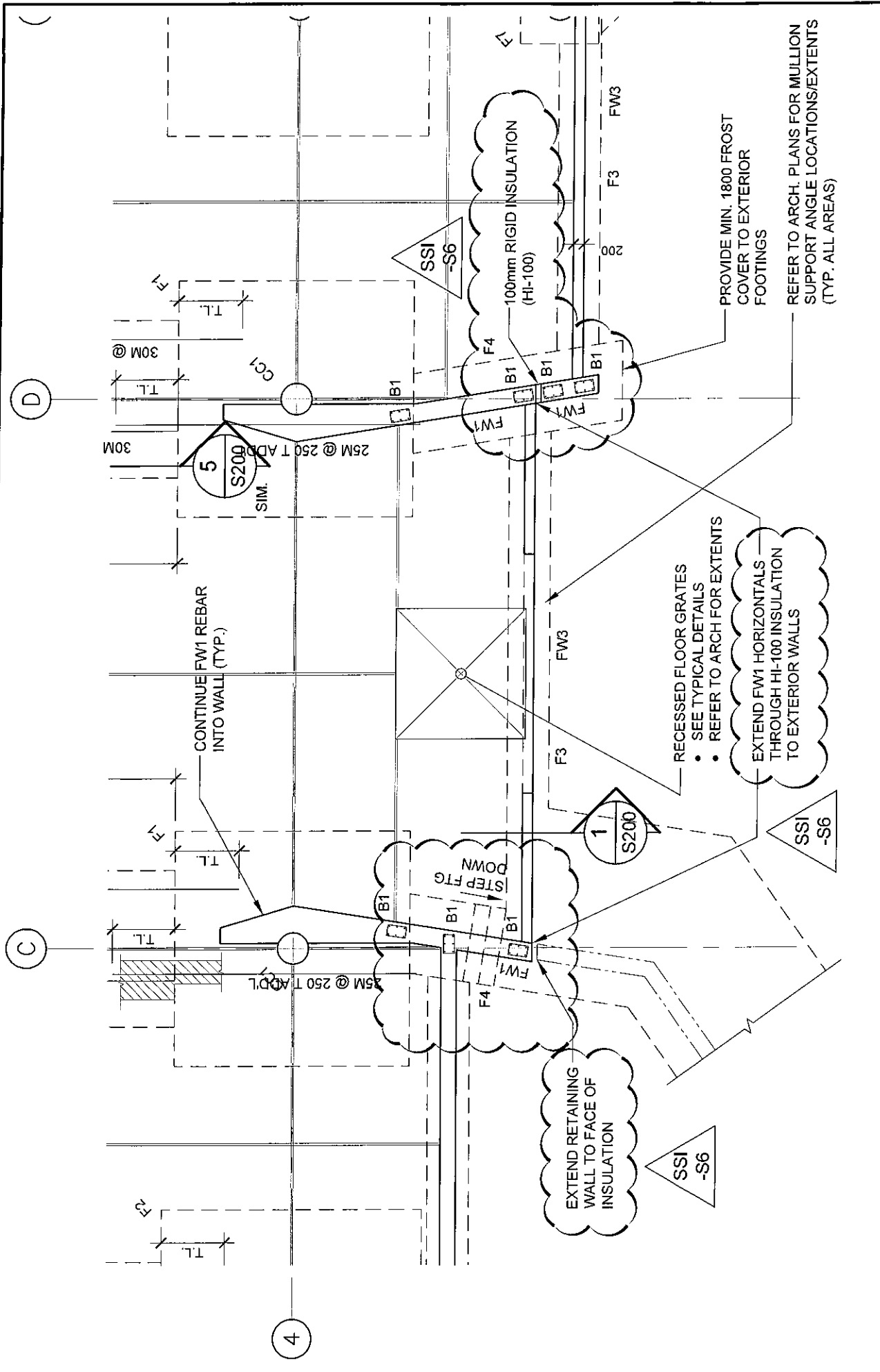

PROJECT TOMLINSON NEW BUILDING	DRAWING No. SSI-S6
	DRAWING FOUNDATION / GROUND FLOOR PLAN (REF. DRAWING S100)
DRAWN: S. HAGEN	APPROVED: B. JOHNSON
DATE: SEP 22/16	SCALE: N.T.S.
PROJECT No: 15-0179	

CLELAND JARDINE
 ENGINEERING LTD
 200-580 TERRY FOX DR
 KAMATA, ON K2L 4B9
 (613) 591-1588

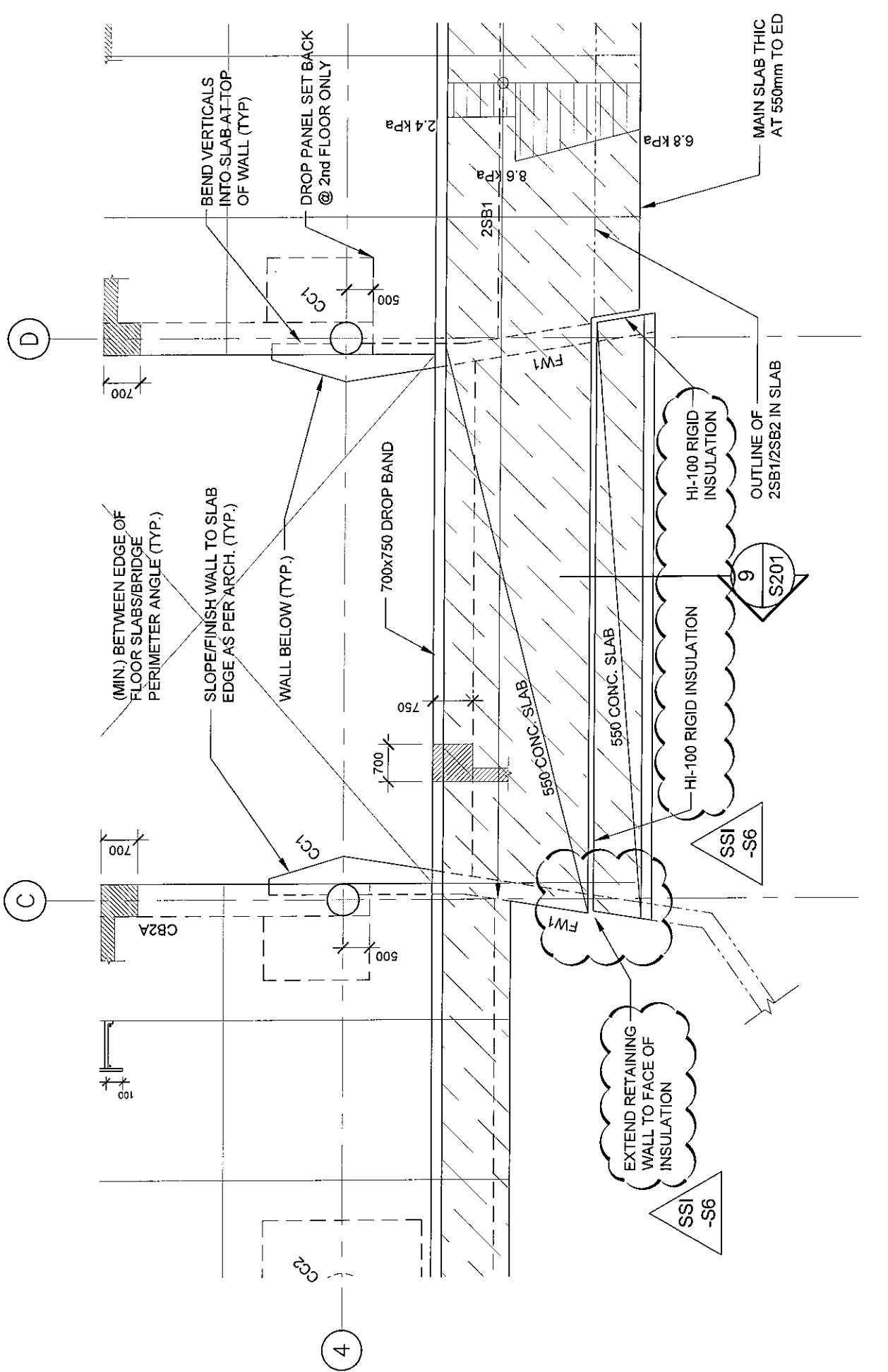

DRAWING No.	SSI-S6		
PROJECT	SK2		
DRAWN:	S. HAGEN	APPROVED:	B. JOHNSON
DATE:	SEP 22/16	SCALE:	N.T.S.
PROJECT No.:	15-0179		

PROJECT
TOMLINSON NEW BUILDING

DRAWING
SECOND FLOOR PLAN
 (REF. DRAWING S101)

200-880 TERRY FOX DR
 KANATA, ON K2L 4B5
 (613) 991-1533

CLELAND JARDINE
 ENGINEERING LTD



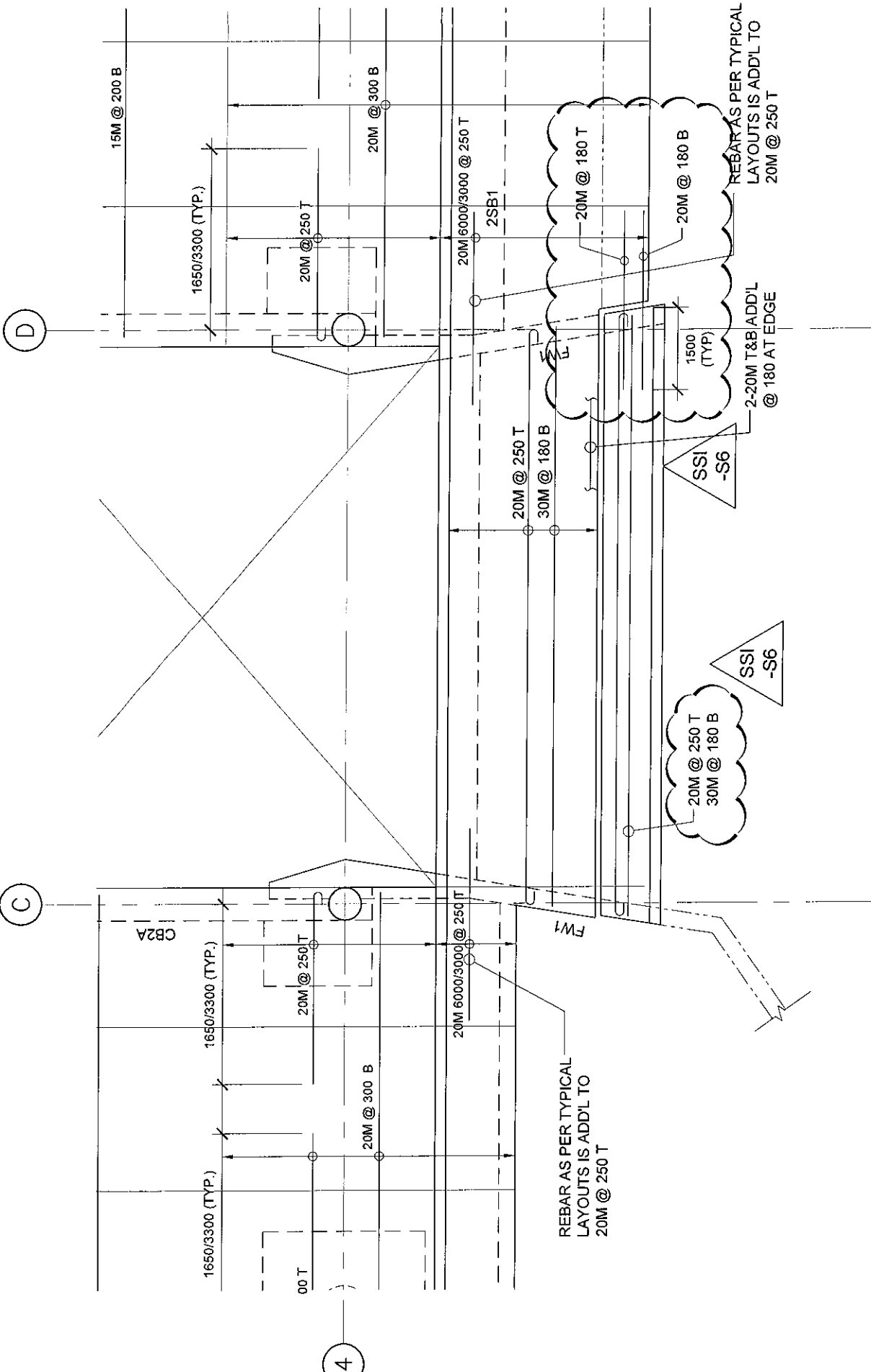

CLELAND JARDINE ENGINEERING LTD 200-680 TERRY FOX DR. KANATA, ON K2L 4B5 (613) 691-1833	PROJECT TOMLINSON NEW BUILDING		DRAWING NO. SSI-S6
	DRAWING SECOND FLOOR REINFORCING PLAN (REF. DRAWING S101R1)		DRAWN: S. HAGEN APPROVED: B. JOHNSON DATE: SEP 22/16 SCALE: N.T.S. PROJECT No: 15-0179

4

C

D

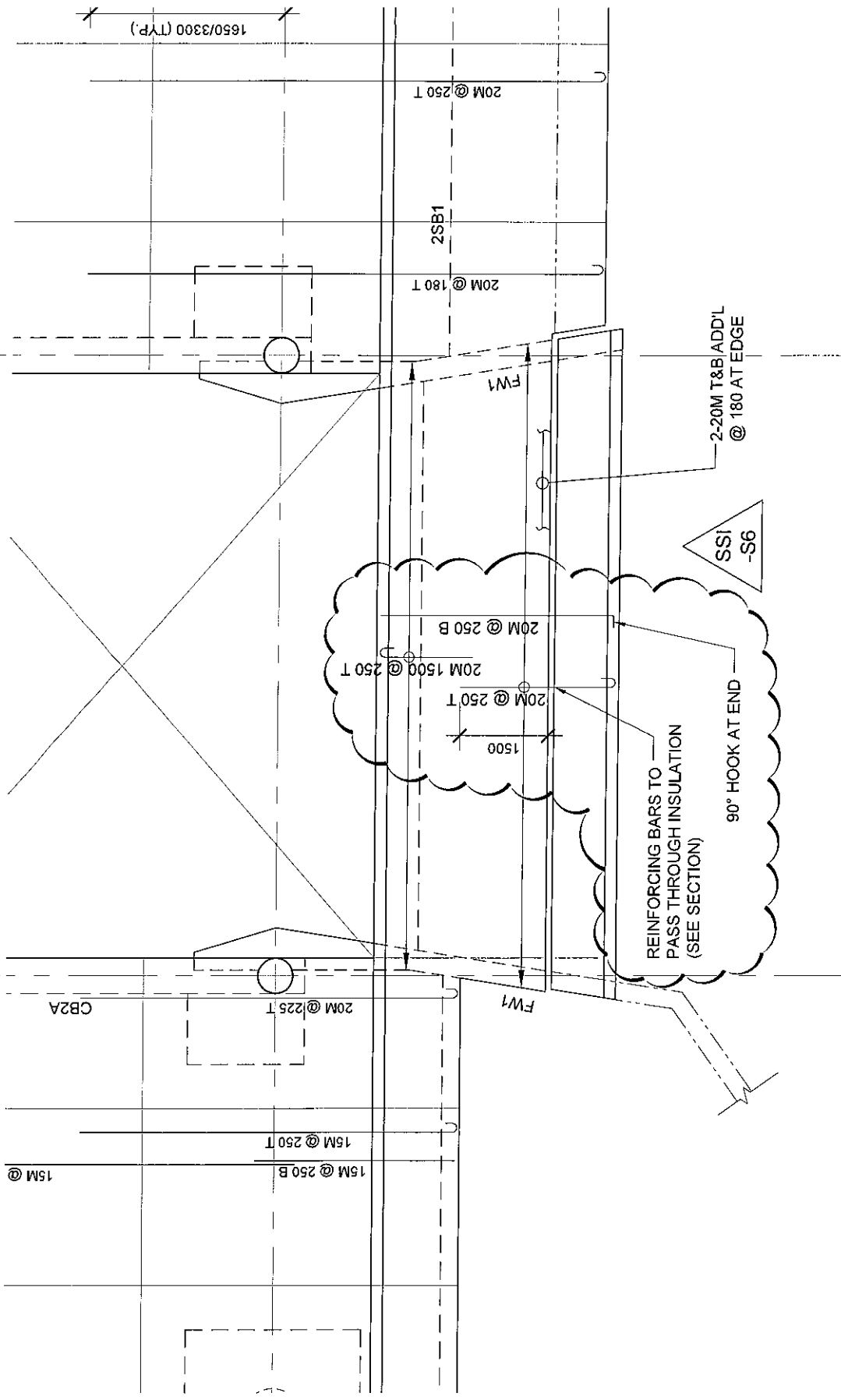

**CLELAND
JARDINE**
ENGINEERING LTD

200-680 TERRY FOX DR.
KANATA, ON K2L 4B9
(613) 591-1533

PROJECT
TOMLINSON NEW BUILDING

DRAWING
**SECOND FLOOR REINFORCING PLAN
(REF. DRAWING S101R2)**

DRAWING No.	SSI-S6		
DRAWN:	S. HAGEN	APPROVED:	B. JOHNSON
DATE:	SEP 22/16	SCALE:	N.T.S.
PROJECT No:	15-0179		

SK4

1650/3300 (TYP.)

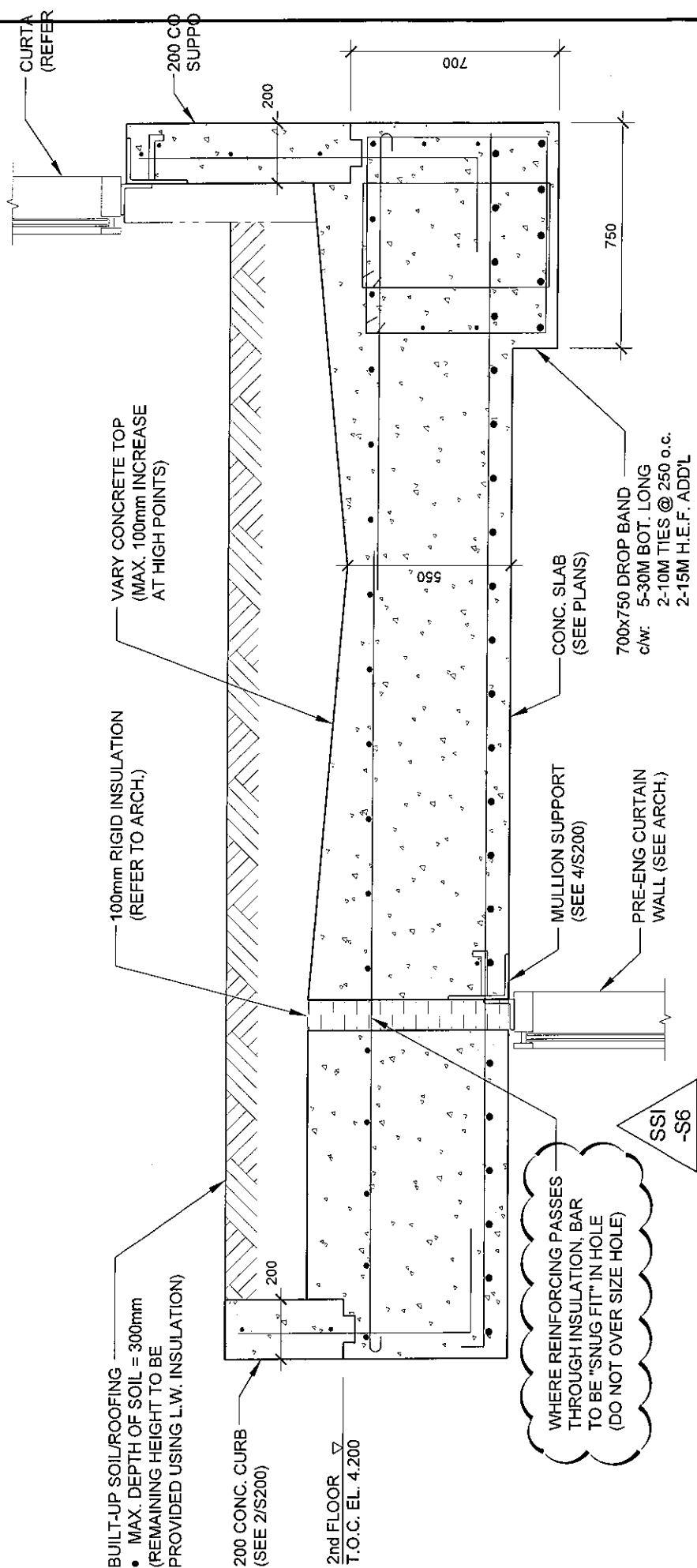

SECTION: 2ND FLOOR: EXTERIOR ROOFS AT ENTRANCES

SCALE 1:20

9
S201

DRAWING No.		SS1-S6	
DRAWN:	S. HAGEN	APPROVED:	B. JOHNSON
DATE:	SEP 22/16	SCALE:	N.T.S.
PROJECT No:	15-0179		

PROJECT
 TOMLINSON NEW BUILDING
 DRAWING
 SECTION: 2ND FLOOR: EXTERIOR ROOF AT ENTRANCES
 (REF. DRAWING S201)



CLELAND JARDINE
 ENGINEERING LTD
 200 560 TERRY FOX DR
 K2M 1A7
 911-1688