



TAL-CO SUPPLEMENTAL INSTRUCTION #02-R1			
Project Name:	RW TOMLINSON - NEW HEAD OFFICE		
Project Location:	100 Nortel Drive, Ottawa, Ontario		
ARCH. SI #:	A-111 (9,2,2016), ASK-1	Issued By:	Chris Simpson
STRUC. SI #:	SSI #2	Date Issued:	October 21, 2016
MECH. SI #:	Sump Pit Section	Revision #:	N/A
ELEC. SI #:	N/A	Revision Date:	N/A

Supplemental Instructions are issued by the Construction Manager to record a clarification or revision to the previously issued Contact Documentation as reflected by the attached information prepared by the identified Professionals.

The Construction Manager shall review the Supplemental Instruction and the attached information and issue to the affected Trade Contractors identifying the following course of action by the Trade Contractor.

Notify Tal-Co within 5 days of receipt, if the attached documents will require a change to Contract Price or Schedule.

Title: Revision to sump pit depth

Reference: Architectural, Structural, Mechanical Drawings

Attachments:

- SSI #2
- A-111 (Plot Date 9,2,2016)
- Optimum Mechanical Sump Pit Section
- ASK-1**

Description of the Work: Position sump pit as per revised architectural slab edge drawing, additional reinforcing required to recess pit into footing pad. **Revised sump pit frame and cover details.**

Reason: To achieve a functional depth of sump pit relative to elevator pit. **To accommodate floor finish.**

STRUCTURAL SITE INSTRUCTION



Cleland Jardine Engineering Ltd., 580 Terry Fox Drive, Suite 200, Kanata, Ontario, K2L 4B9, FAX (613) 591-1703, Tel. (613) 591-1533

TO: TALCO Building Innovations DATE: August 30, 2016

ATTENTION: Chris Simpson EMAIL: csimpson@tal-co.com

PROJECT: Tomlinson – New Building PROJECT No.: 15-0179

ISSUED BY: Brian Johnson, P. Eng. BDS PAGES (Incl this one): 2

STRUCTURAL SITE INSTRUCTION No.: 002

Affected Drawings: S100R1

References: Contractor's clarification of Sump Pit Depth

Information to be Clarified: Reinforcing Steel in Footing around Sump Pit

Provide the reinforcing modifications as noted on the partial plan in SSI-S2-SK1.

SSI-SQ-SK1

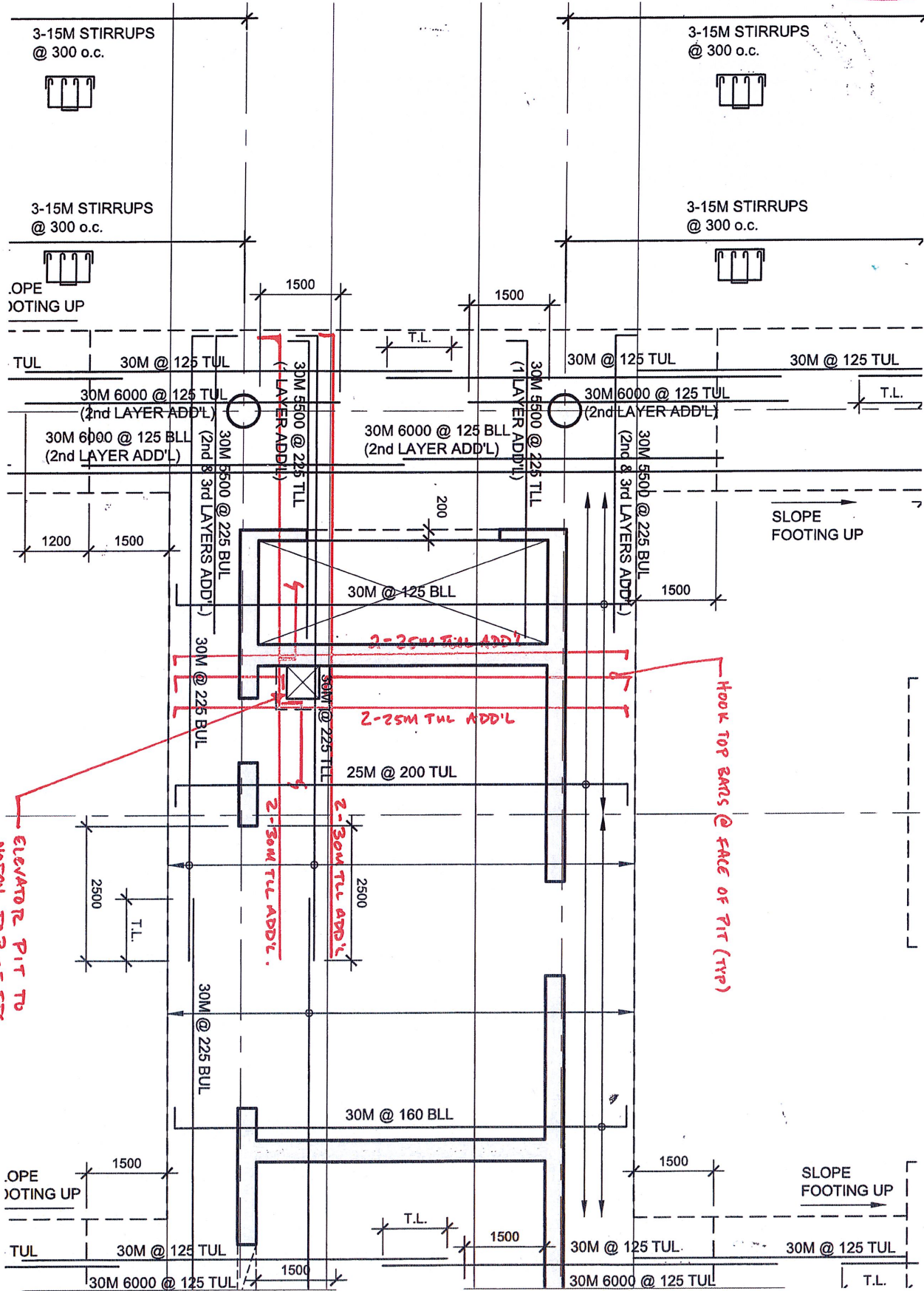

ELEVATOR PIT TO NOTCH TOP OF FTG BY 1400mm.

S:\CSA Jobs\2015 Projects\574-15 Tomlinson Corporate Headquarters, Nepean\03 Working Drawings\0-Sheets\574-15-A111.dwg

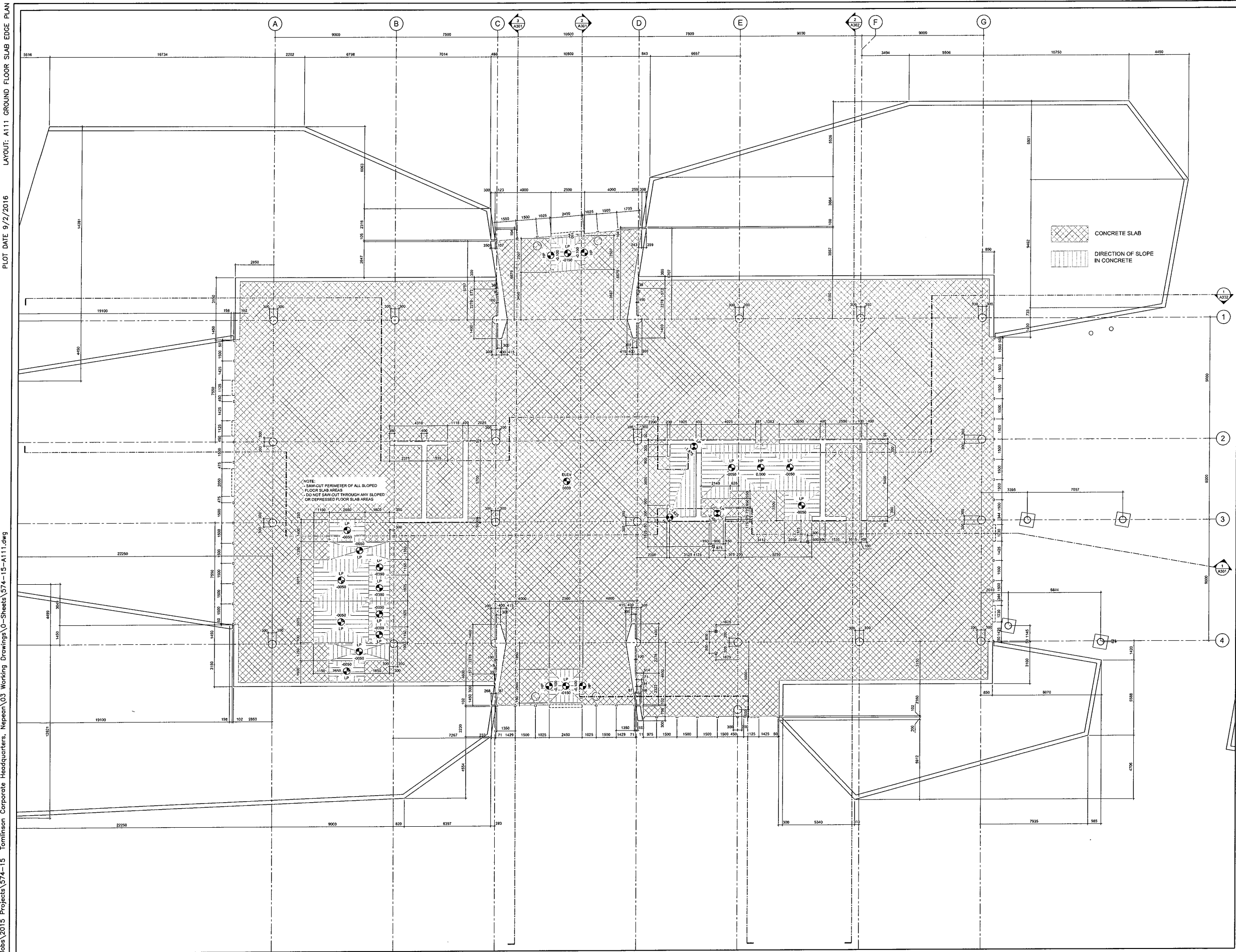

GENERAL NOTES

- A THE CONTRACTOR SHALL CHECK AND VERIFY ALL DIMENSIONS ON SITE AND REPORT ALL DISCREPANCIES TO THE ARCHITECT.
- B DO NOT SCALE DRAWINGS.
- C ALL WORK SHALL COMPLY WITH THE ONTARIO BUILDING CODE AND THE REQUIREMENTS OF ALL AUTHORITIES HAVING JURISDICTION.
- D THIS DRAWING IS THE EXCLUSIVE PROPERTY OF CHRISTOPHER SIMMONDS ARCHITECT INC. COPYRIGHT RESERVED.

CONCRETE SLAB
 DIRECTION OF SLOPE IN CONCRETE

03	BUILDING PERMIT	08/05/2016
02	CONSTRUCTION (FOUNDATIONS)	07/14/2016
01	FOUNDATION PERMIT	05/31/2016
REV.	ISSUED FOR	MMDD/YYYY

ARCHITECT'S SEAL: PROJECT NORTH:
 CHRISTOPHER SIMMONDS ARCHITECT INC. LICENCE 4850

TOMLINSON
100-000-0000-0000-0000

THE ANNEX #662265 ST. OTTAWA ON K1R 4S1
 613.847.7881 PHONE / 613.847.7328 FAX
 csa@direct.com

PROJECT: TOMLINSON NEW BUILDING
 DRAWING TITLE: GROUND FLOOR SLAB EDGE PLAN

DATE:	19/06/2015	DRAWING No:
SCALE:	AS INDICATED	
DRAWN BY:	JK	
JOB No:	574-15	

A111

1
 GROUND FLOOR SLAB EDGE PLAN
 SCALE: 1/100

ELEVATOR SUMP PIT DEPTH

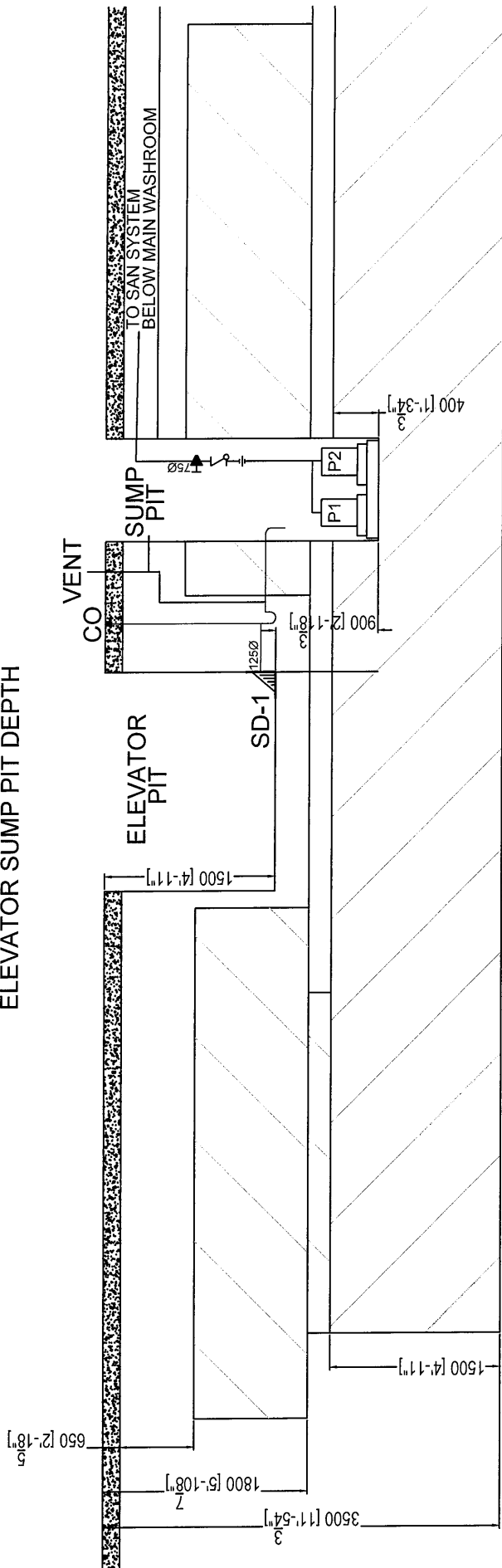

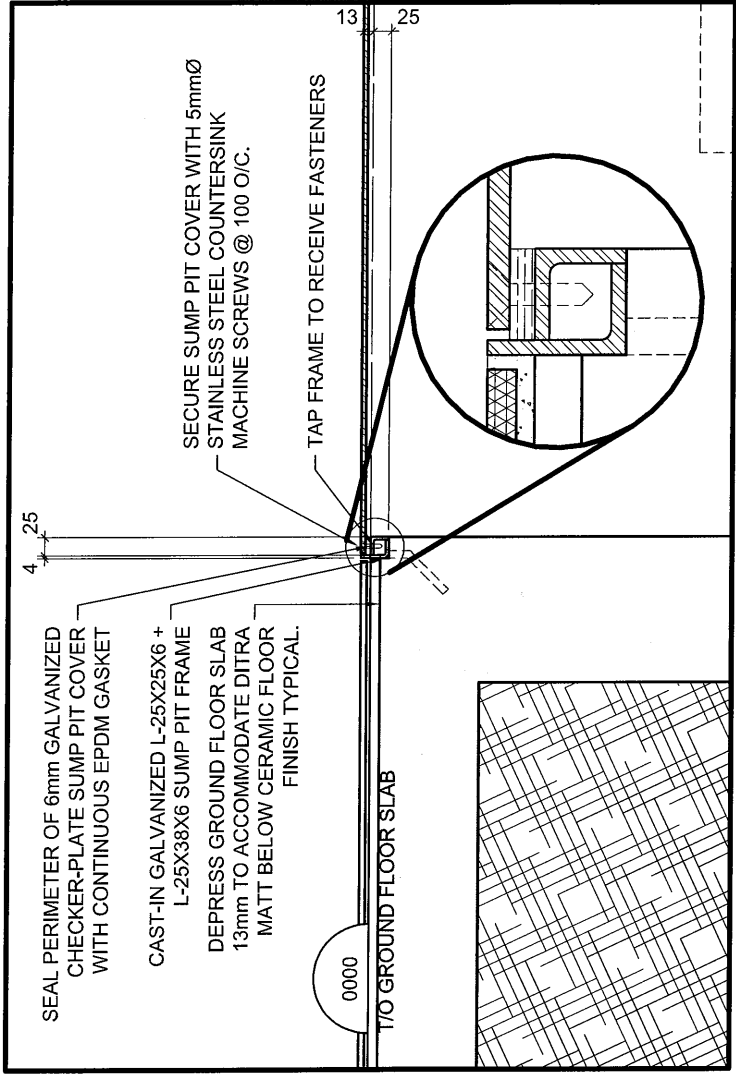

SEAL PERIMETER OF 6mm GALVANIZED CHECKER-PLATE SUMP PIT COVER WITH CONTINUOUS EPDM GASKET

CAST-IN GALVANIZED L-25X25X6 + L-25X38X6 SUMP PIT FRAME

DEPRESS GROUND FLOOR SLAB 13mm TO ACCOMMODATE DITRA MATT BELOW CERAMIC FLOOR FINISH TYPICAL.

SECURE SUMP PIT COVER WITH 5mmØ STAINLESS STEEL COUNTERSINK MACHINE SCREWS @ 100 O/C.

TAP FRAME TO RECEIVE FASTENERS

0000

TO GROUND FLOOR SLAB

17 SUMP PIT COVER DETAIL

SCALE = 1:10

604

DATE: YYYY/MM/DD	PROJECT: TOMLINSON NEW BUILDING	
SCALE: SCALE	DRAWING TITLE: REFERENCE AS NOTED	<p>THE ANNEX / 450 CECILE ST. OTTAWA ON K1K 6A2 613.547.7888 PHONE / 613.547.7228 FAX csaarchitect.com</p>
DRAWN BY: ...	JOB No: 574-15	DRAWING No: ASK-1