

TAL-CO SUPPLEMENTAL INSTRUCTION #03 R-1			
Project Name:	RW TOMLINSON - NEW HEAD OFFICE		
Project Location:	100 Nortel Drive, Ottawa, Ontario		
ARCH. SI #:	ASK-5	Issued By:	Chris Simpson
STRUC. SI #:	SSI #3	Date Issued:	September 23, 2016
MECH. SI #:	N/A	Revision #:	R1
ELEC. SI #:	N/A	Revision Date:	October 21, 2016

Supplemental Instructions are issued by the Construction Manager to record a clarification or revision to the previously issued Contact Documentation as reflected by the attached information prepared by the identified Professionals.
 The Construction Manager shall review the Supplemental Instruction and the attached information and issue to the affected Trade Contractors identifying the following course of action by the Trade Contractor.

Notify Tal-Co within 5 days of receipt, if the attached documents will require a change to Contract Price or Schedule.

Title: Structural Reinforcing for Architectural Feature walls at building entrances.

Reference: Structural and Architectural Drawings

Attachments:

- SSI #3
- ASK-5

Description of the Work: Supply and install reinforcing steel for feature walls not previously shown on structural drawings. **ASK-5 Issued to clarify top of wall elevations/ dimensions.**

Reason: Feature walls were originally designed as fibre cement board on steel stud framing, have been revised to cast in place concrete.

STRUCTURAL SITE INSTRUCTION



Cleland Jardine Engineering Ltd., 580 Terry Fox Drive, Suite 200, Kanata, Ontario, K2L 4B9, FAX (613) 591-1703, Tel. (613) 591-1533

TO: TALCO Building Innovations DATE: September 08, 2016

ATTENTION: Chris Simpson EMAIL: csimpson@tal-co.com

PROJECT: Tomlinson – New Building PROJECT No.: 15-0179

ISSUED BY: Brian Johnson, P. Eng. BDS PAGES (Incl this one): 3

STRUCTURAL SITE INSTRUCTION No.: 003

Affected Drawings: S100, S100R1, S101, S101R1, S101R2

References: Owner decision on final composition of the wing walls that enter into the building at Grids C & D on the East and West sides of the tower.

Information to be Clarified: Reinforcing Steel and concrete extents of walls.

Updated the wall reinforcing and concrete extents of the FW1 walls as per the attached sketches SSI-S3-SK1 & SK2.

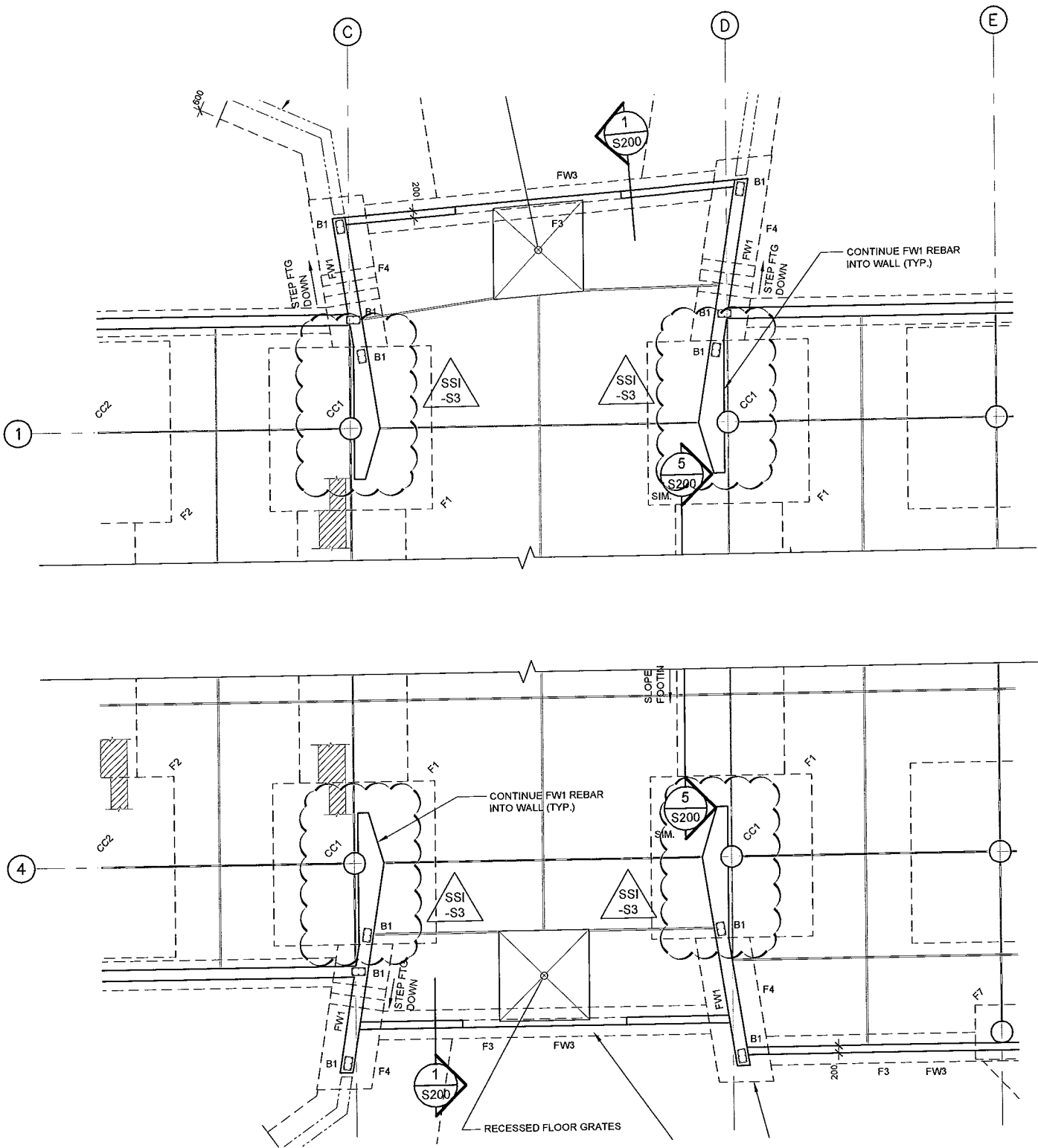

**CLELAND
JARDINE**
ENGINEERING LTD

200-980 TERRY FOX DR.
KANATA, ON K2L 4B9
(613) 591-1333

PROJECT
TOMLINSON NEW BUILDING

DRAWING
PARTIAL FOUNDATION/GROUND FLOOR
PLAN: REVISED ENTRANCE WALLS

DRAWN:	S. HAGEN
DESIGNED:	B. JOHNSON
DATE:	SEP 6/16
SCALE:	N.T.S.
PROJECT No:	15-0179

DRAWING No.

**SSI-S3
SK1**

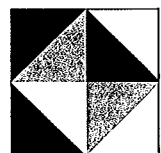
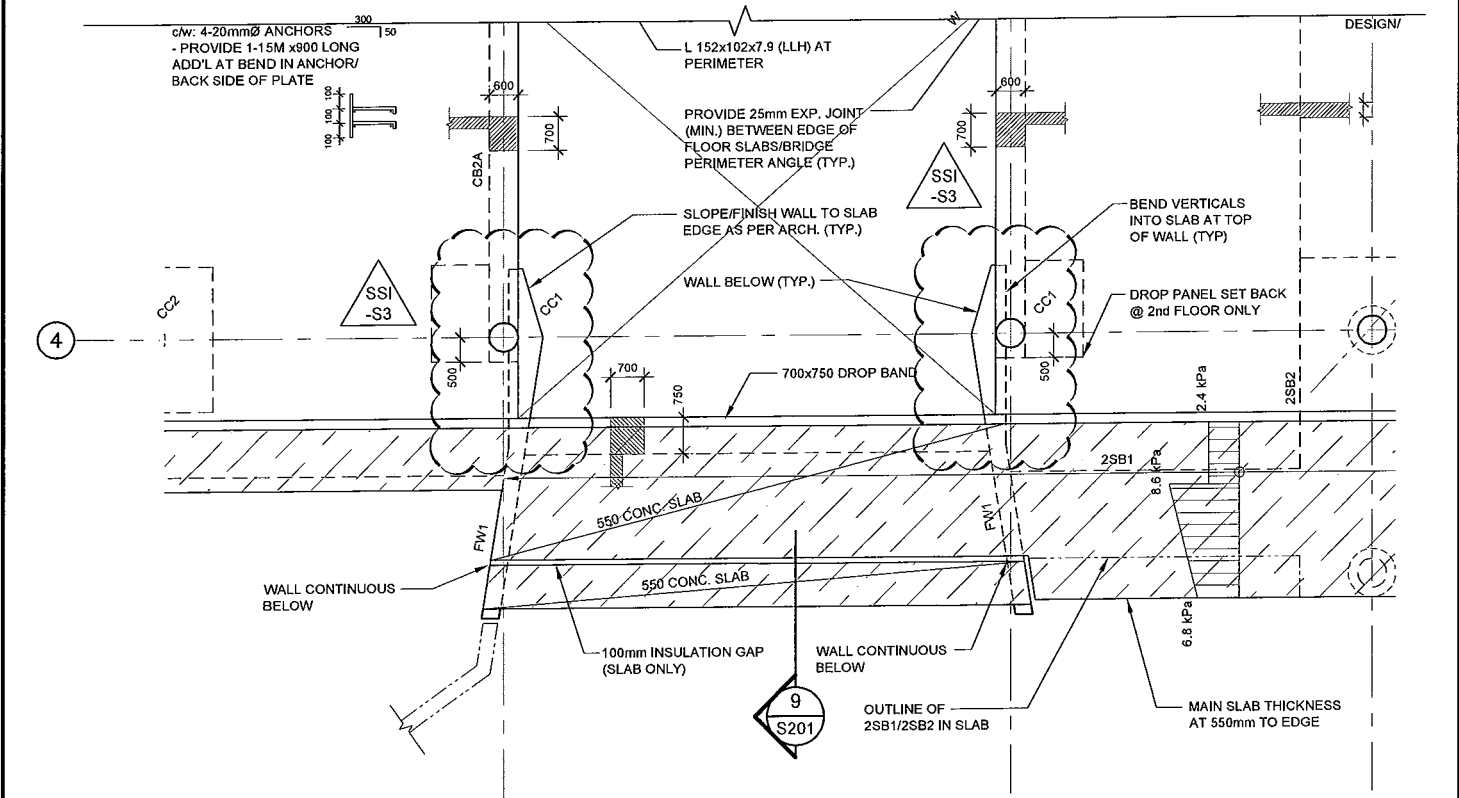
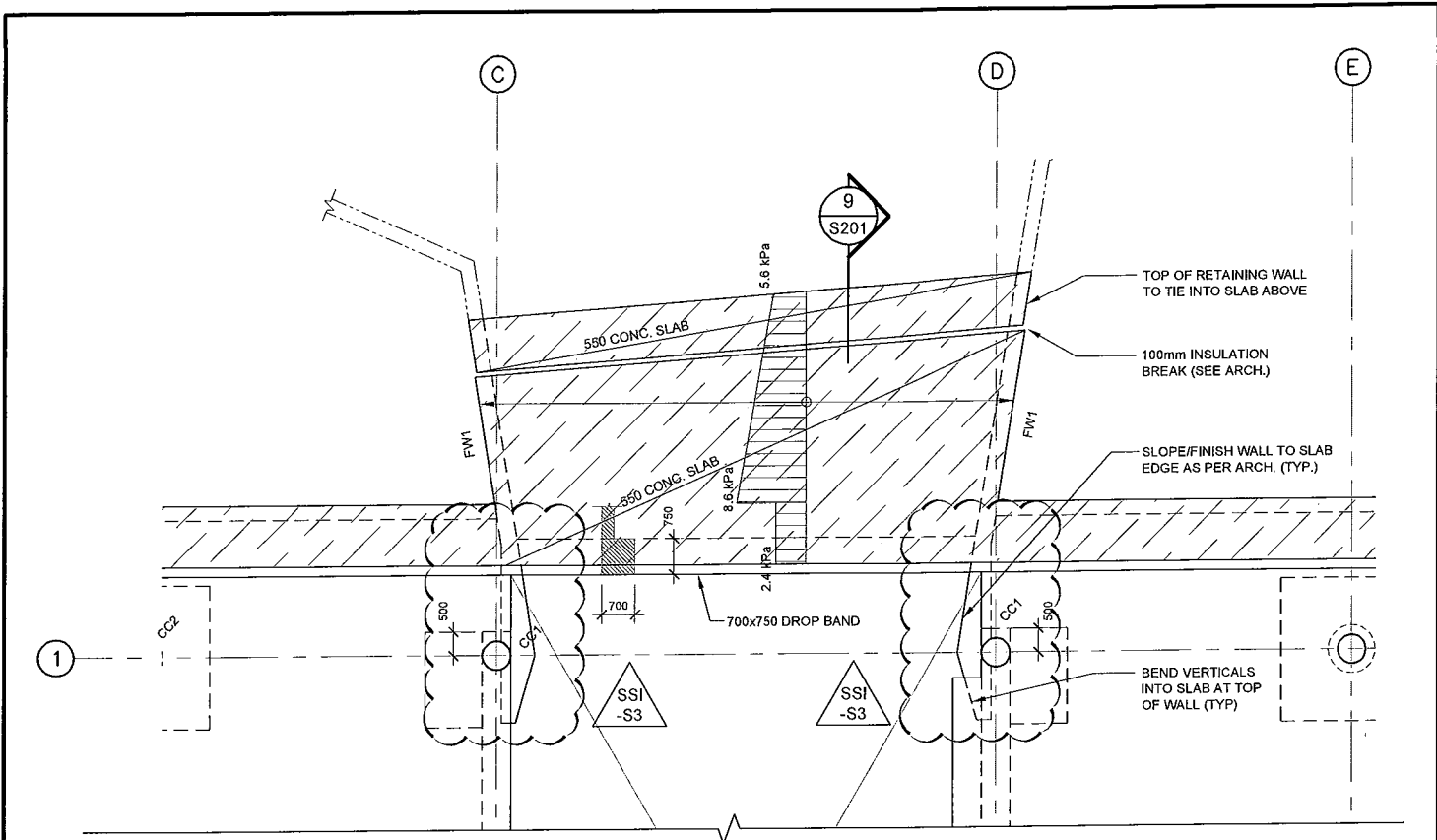

**CLELAND
JARDINE**
ENGINEERING LTD

200-580 TERRY FOX DR.
KANATA, ON K2L 4B9
(613) 591-1933

PROJECT
TOMLINSON NEW BUILDING

DRAWING
**PARTIAL SECOND FLOOR PLAN
REVISED ENTRANCE WALLS**

DRAWN: S. HAGEN
DESIGNED: B. JOHNSON
DATE: SEP 6/16
SCALE: N.T.S.
PROJECT No: 15-0179

DRAWING No.
**SSI-S3
SK2**

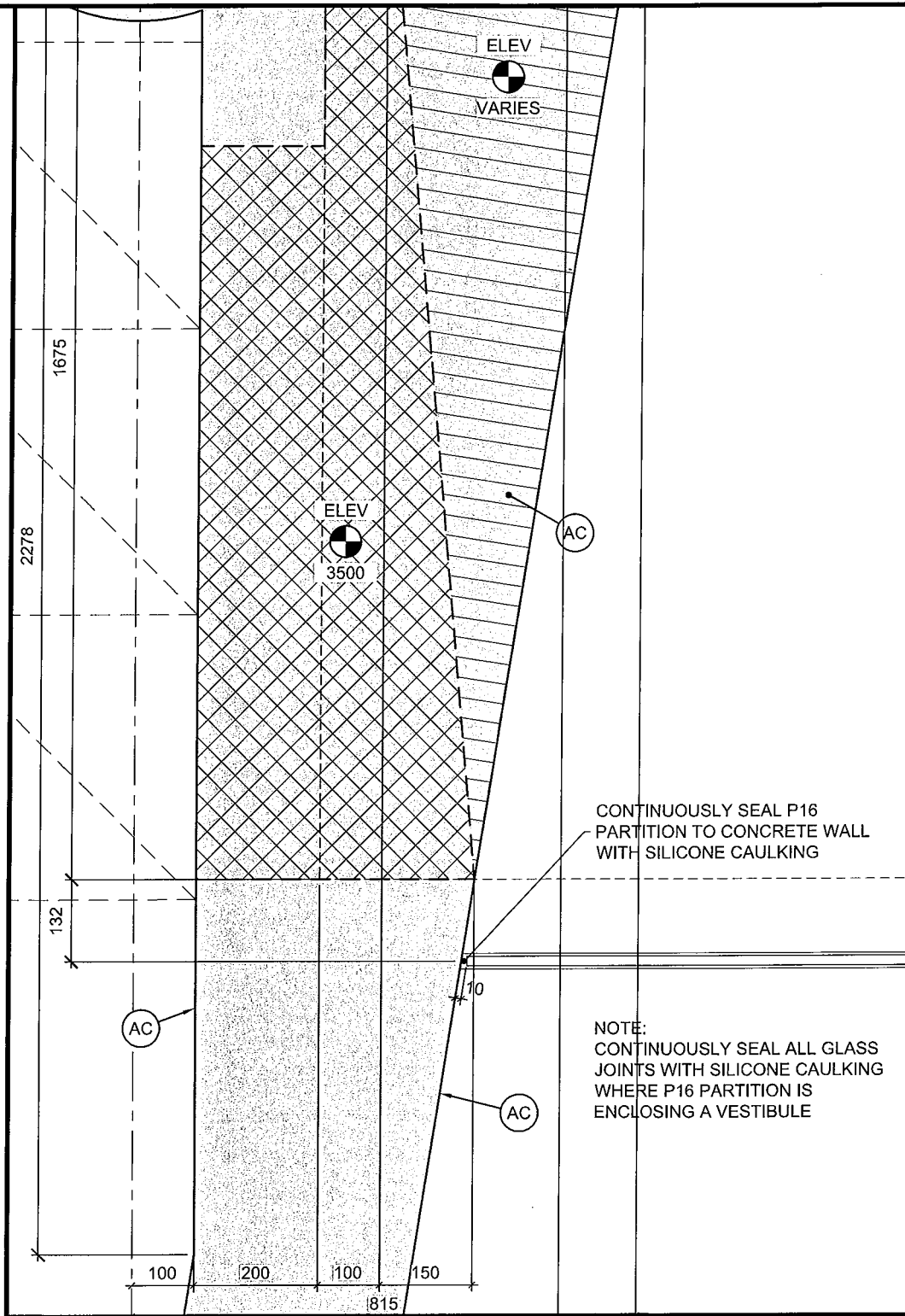

36 GR. FL. PL. DET.
 A501 SCALE = 1:10



THE ANNEX / 45 ECKLES ST. OTTAWA ON K1R 6S3
 613.567.7888 PHONE / 613.567.7528 FAX
 csarchitect.com



PROJECT: TOMLINSON NEW BUILDING	DATE: 2016/10/03
DRAWING TITLE: PARTIAL REFERENCE AS NOTED	SCALE: 1:10
	DRAWN BY: JK
	JOB No: 574-15
	DRAWING No: ASK-5