



TAL-CO SUPPLEMENTAL INSTRUCTION #22			
Project Name:	RW TOMLINSON - NEW HEAD OFFICE		
Project Location:	100 Nortel Drive, Ottawa, Ontario		
ARCH. SI #:	ASK # 34, 35, 36	Issued By:	Chris Simpson
STRUC. SI #:	SSI # 13	Date Issued:	December 7, 2016
MECH. SI #:	N/A	Revision #:	N/A
ELEC. SI #:	N/A	Revision Date:	N/A

Supplemental Instructions are issued by the Construction Manager to record a clarification or revision to the previously issued Contact Documentation as reflected by the attached information prepared by the identified Professionals.

The Construction Manager shall review the Supplemental Instruction and the attached information and issue to the affected Trade Contractors identifying the following course of action by the Trade Contractor.

Notify TAL-CO within 5 days of receipt, if the attached documents will require a change to Contract Price or Schedule.

Title: Additional curtain wall to be installed on the North elevation of the test facility.

Reference: Architectural - Issued for Construction Drawings dated 11-Nov-16, as well as structural drawings. See A-201 for elevation changes.

Attachments:

- ASK-34
- ASK-35
- ASK-36
- SSI 013

Reason: Additional glazing requested by the owner in this area. ASK's 34, 35, 36 were issued to the city for building permit revision.

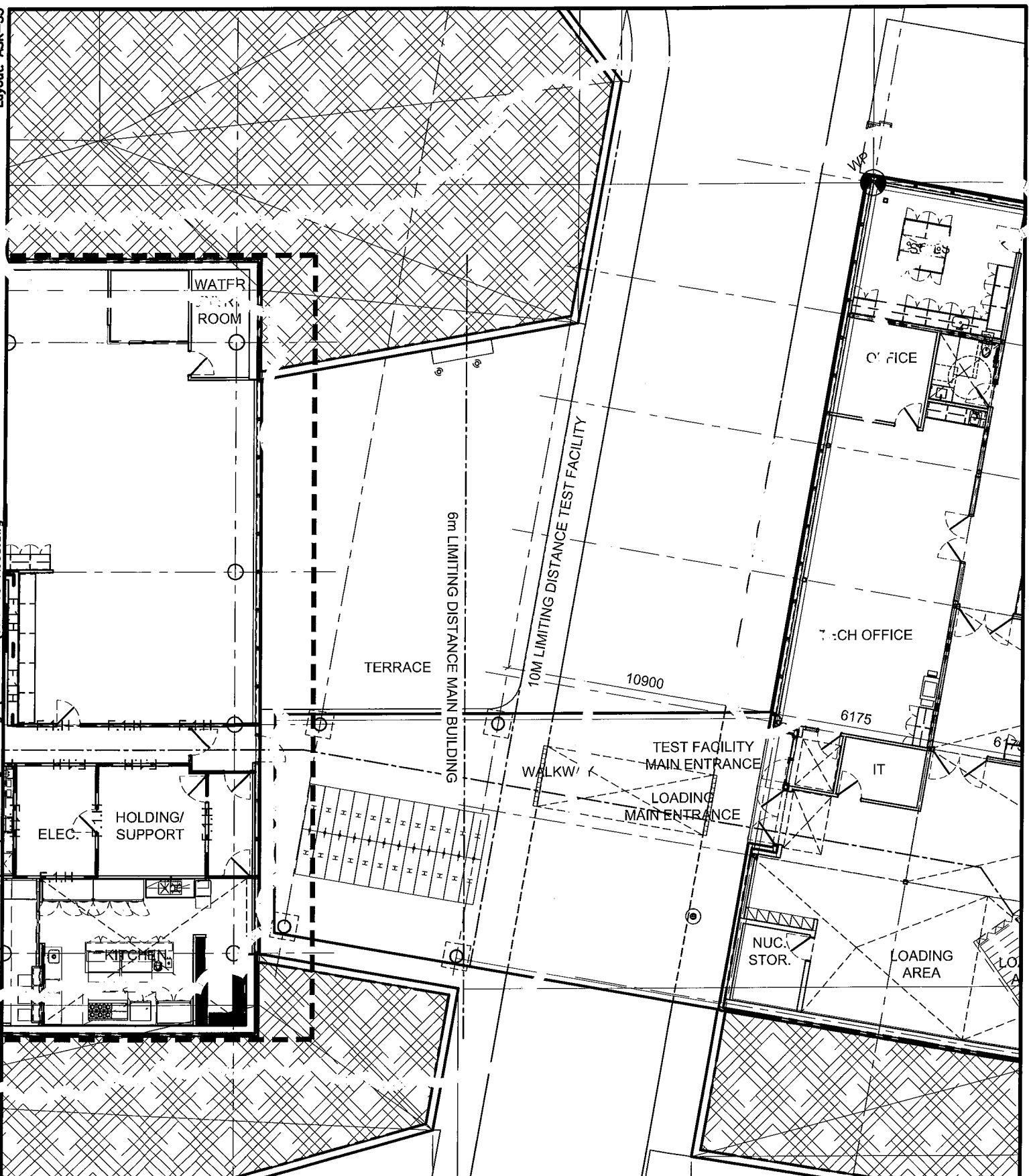

THE ANNEX/45 ECCLES ST. OTTAWA ON K1R4S3
613.567.7888 PHONE / 613.567.7528 FAX
csarchitect.com

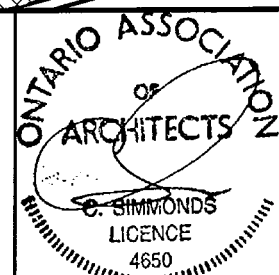

PROJECT:
TOMLINSON NEW BUILDING

DRAWING TITLE:
PARTIAL 1/A003

DATE: 2016/11/16
SCALE: 1:200
DRAWN BY: JK
JOB No: 574-15

DRAWING No:
ASK-35

S:\CSA Jobs\2015 Projects\574-15 Tomlinson Corporate Headquarters, Nepean\03 Working Drawings\0-Sheets\574-15-A100.dwg

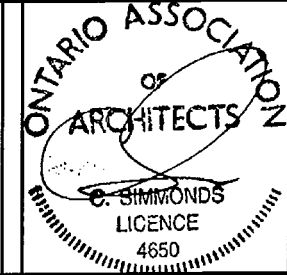
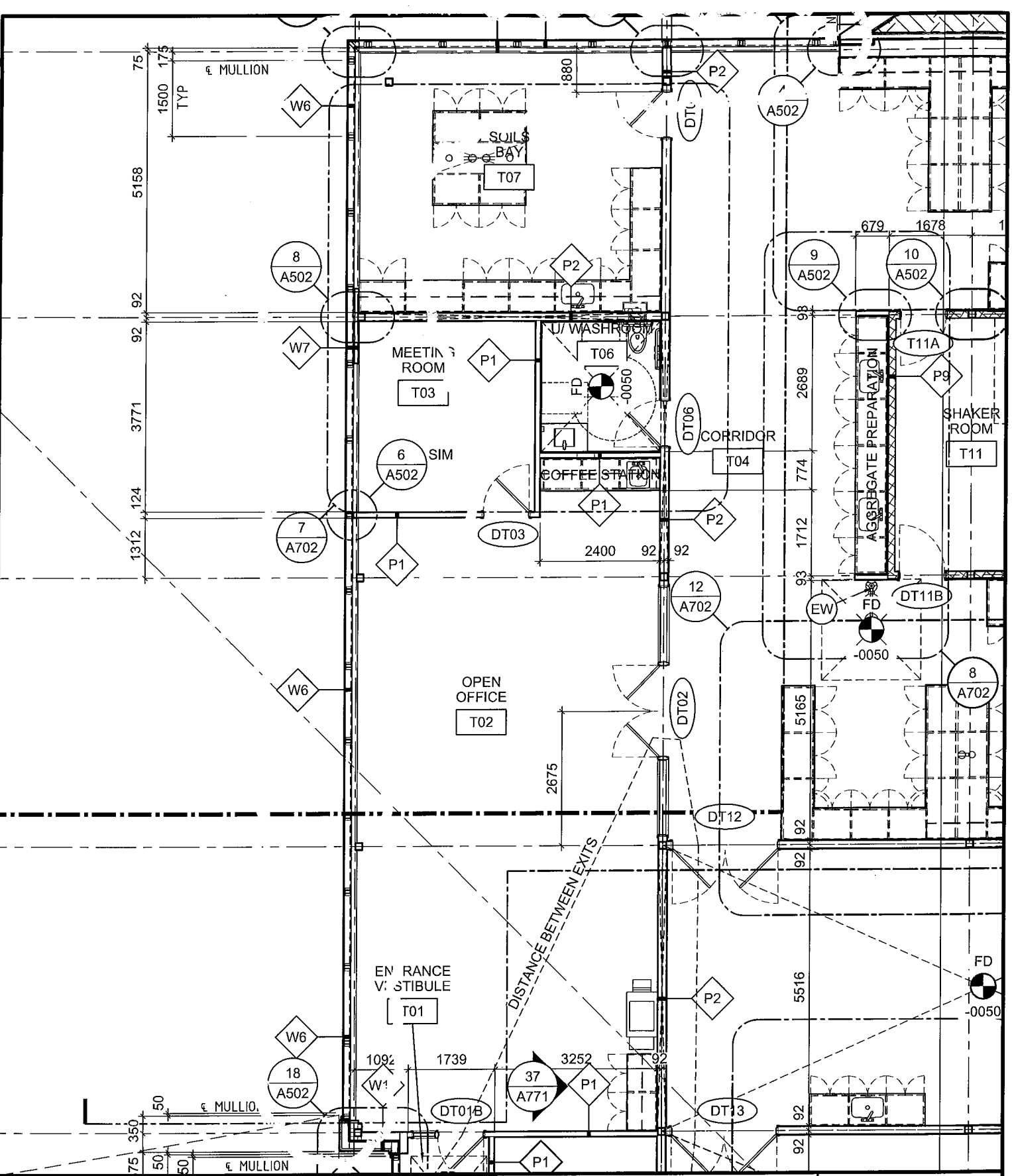

THE ANNEX/46 ECCELES ST. OTTAWA ON K1R4S3
 613.567.7888 PHONE / 613.567.7528 FAX
 csarchitect.com

PROJECT:
TOMLINSON NEW BUILDING

DRAWING TITLE:
PARTIAL 1/A100

DATE: 2016/11/16

SCALE: 1:100

DRAWN BY: JK

JOB No: 574-15

DRAWING No:

ASK-36

STRUCTURAL SITE INSTRUCTION



Cleland Jardine Engineering Ltd., 580 Terry Fox Drive, Suite 200, Kanata, Ontario, K2L 4B9, FAX (613) 591-1703, Tel. (613) 591-1533

TO: TALCO Building Innovations DATE: November 15, 2016

ATTENTION: Chris Simpson EMAIL: csimpson@tal-co.com

PROJECT: Tomlinson – New Building PROJECT No.: 15-0179

ISSUED BY: Brian Johnson, P.Eng BDS PAGES (Incl this one): 2

STRUCTURAL SITE INSTRUCTION No.: 013

Affected Drawings: ST101, ST200, ST201

References:

Supports for curtain wall mullions noted on architectural drawing A603.

Information to be Clarified:

Contractor is to provide the additional steel framing at the roof of the test facility to support the curtain wall mullions along Grids 5 and K. Refer to drawing A603 and architectural plans for locations and elevations. See attached sketch SSI-S13-SK1.

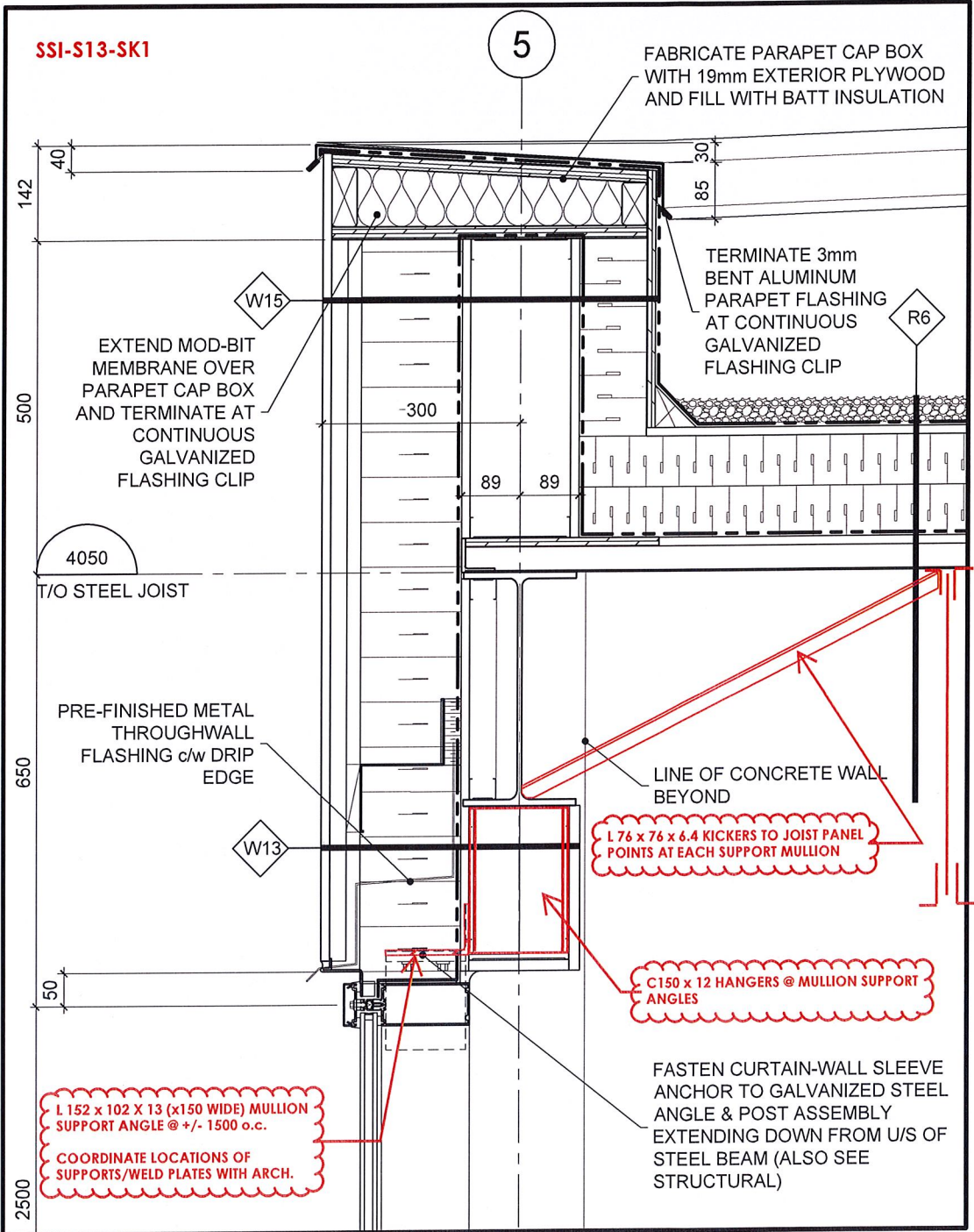

SSI-S13-SK1

5

FABRICATE PARAPET CAP BOX WITH 19mm EXTERIOR PLYWOOD AND FILL WITH BATT INSULATION

TERMINATE 3mm BENT ALUMINUM PARAPET FLASHING AT CONTINUOUS GALVANIZED FLASHING CLIP

EXTEND MOD-BIT MEMBRANE OVER PARAPET CAP BOX AND TERMINATE AT CONTINUOUS GALVANIZED FLASHING CLIP

4050
T/O STEEL JOIST

PRE-FINISHED METAL THROUGHWALL FLASHING c/w DRIP EDGE

LINE OF CONCRETE WALL BEYOND

L 76 x 76 x 6.4 KICKERS TO JOIST PANEL POINTS AT EACH SUPPORT MULLION

C150 x 12 HANGERS @ MULLION SUPPORT ANGLES

L 152 x 102 x 13 (x150 WIDE) MULLION SUPPORT ANGLE @ +/- 1500 o.c.

COORDINATE LOCATIONS OF SUPPORTS/WELD PLATES WITH ARCH.

FASTEN CURTAIN-WALL SLEEVE ANCHOR TO GALVANIZED STEEL ANGLE & POST ASSEMBLY EXTENDING DOWN FROM U/S OF STEEL BEAM (ALSO SEE STRUCTURAL)

6
A603

TEST FACILITY CURTAINWALL HEAD DET.

SCALE = 1:10