



| TAL-CO SUPPLEMENTAL INSTRUCTION #27 | | | |
|-------------------------------------|--------------------------------------|----------------|-------------------|
| Project Name: | RW TOMLINSON - NEW HEAD OFFICE | | |
| Project Location: | 100 City Gate Drive, Ottawa, Ontario | | |
| ARCH. SI #: | Various, see below | Issued By: | Chris Simpson |
| STRUC. SI #: | N/A | Date Issued: | February 13, 2016 |
| MECH. SI #: | N/A | Revision #: | N/A |
| ELEC. SI #: | N/A | Revision Date: | N/A |

Supplemental Instructions are issued by the Construction Manager to record a clarification or revision to the previously issued Contact Documentation as reflected by the attached information prepared by the identified Professionals.

The Construction Manager shall review the Supplemental Instruction and the attached information and issue to the affected Trade Contractors identifying the following course of action by the Trade Contractor.

Notify TAL-CO within 5 days of receipt, if the attached documents will require a change to Contract Price or Schedule.

Title: Various dimensional and detail clarifications which have been incorporated into the Architectural "Construction Update" Drawings (Issued February 2nd, 2017).

Reference: Architectural - Construction Update Drawings - Dated 2-Feb-2017

Attachments:

- | | |
|--------|--------|
| ASK-37 | ASK-67 |
| ASK-38 | ASK-68 |
| ASK-39 | ASK-69 |
| ASK-63 | ASK-70 |
| ASK-64 | ASK-71 |
| ASK-66 | ASK-72 |

Description of the Work: ASK's Issued For Clarification of Minor Changes to Dimensions/ Details.

Reason: To draw attention to minor dimensional changes and/ or detail clarifications which have been incorporated in the "Construction Update" set of drawings (issued Feb. 2nd, 2017). Note that this is not a comprehensive list of all changes that have been made and it is the responsibility of all trades and suppliers to read and follow the current set of drawings and specifications at all times.

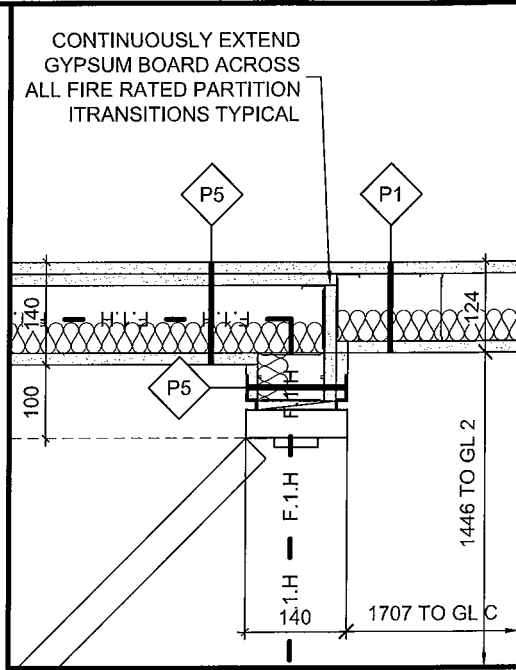

1 GR. FL. PL. DET.
A501 SCALE = 1:10

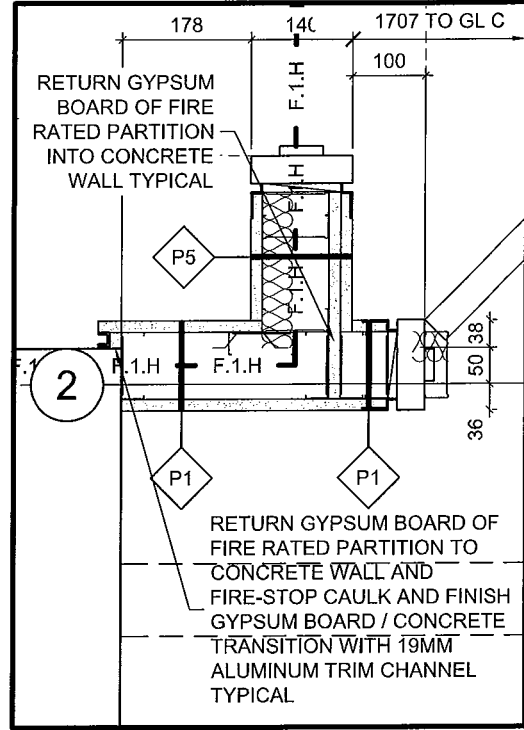

17 GR. FL. PL. DET.
A501 SCALE = 1:10



THE ANNEX / 46 CECLES ST. OTTAWA ON K1R 4S1
613.567.7888 PHONE / 613.567.7528 FAX
cssarchitect.com



PROJECT:
TOMLINSON NEW BUILDING

DRAWING TITLE:
REFERENCE AS INDICATED

DATE: 2016/11/17

SCALE: AS INDICATED

DRAWN BY: JK

JOB No: 574-15

DRAWING No:

ASK-37

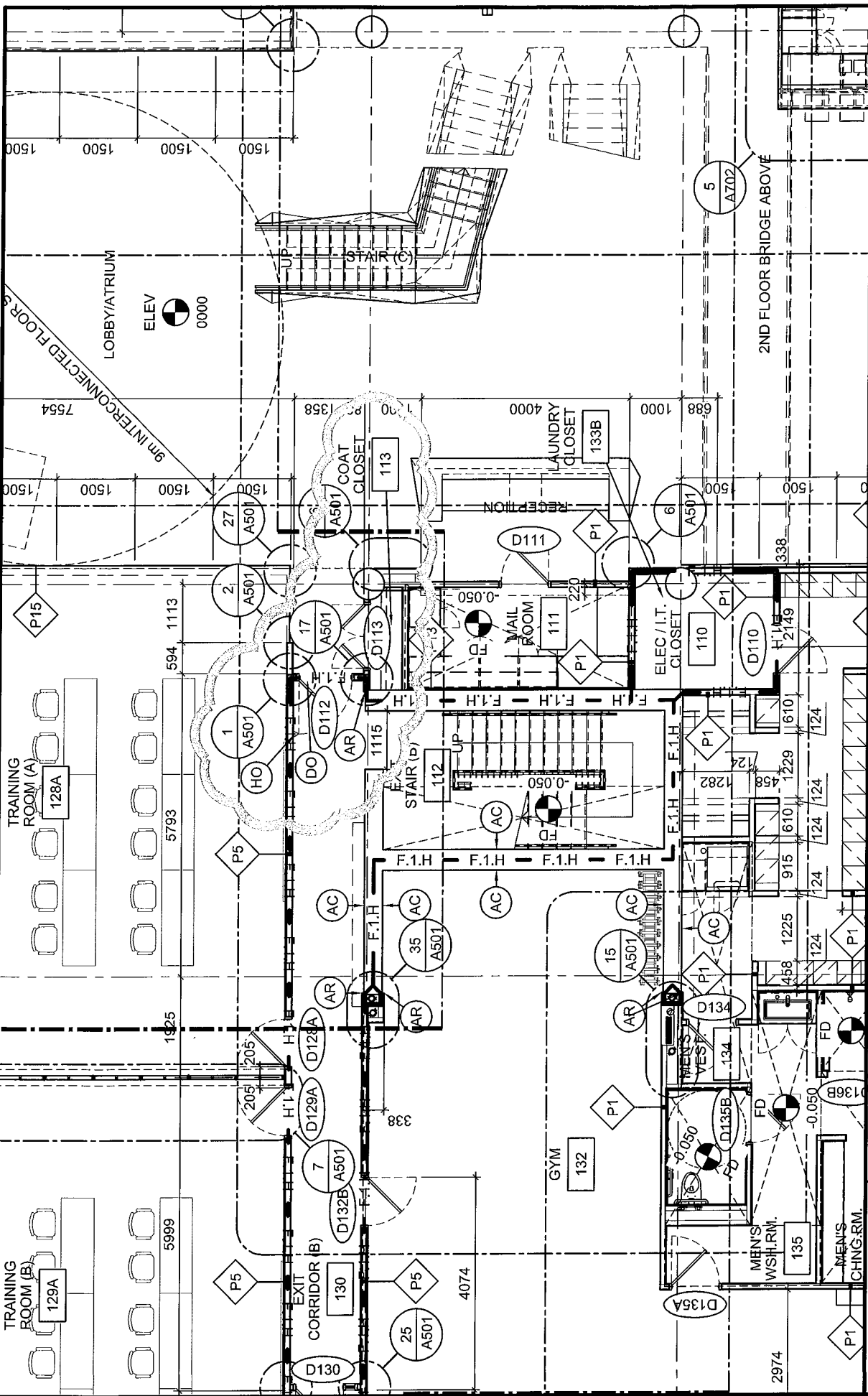

| | |
|-------------|------------|
| DATE: | 2016/11/17 |
| SCALE: | 1:100 |
| DRAWN BY: | JK |
| JOB No: | 574-15 |
| DRAWING No: | ASK-38 |

PROJECT:
TOMLINSON NEW BUILDING

DRAWING TITLE:
REFERENCE PART OF 1/A101

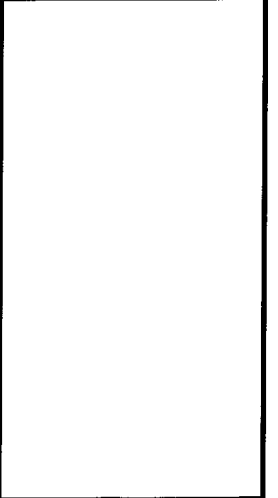

Christopher Simmonds Architect

THE ANNEX / RECULERS ST. OTTAWA ON K1R3A5
 613.567.7848 PHONE / 613.962.7528 FAX
 csa@csaarch.com

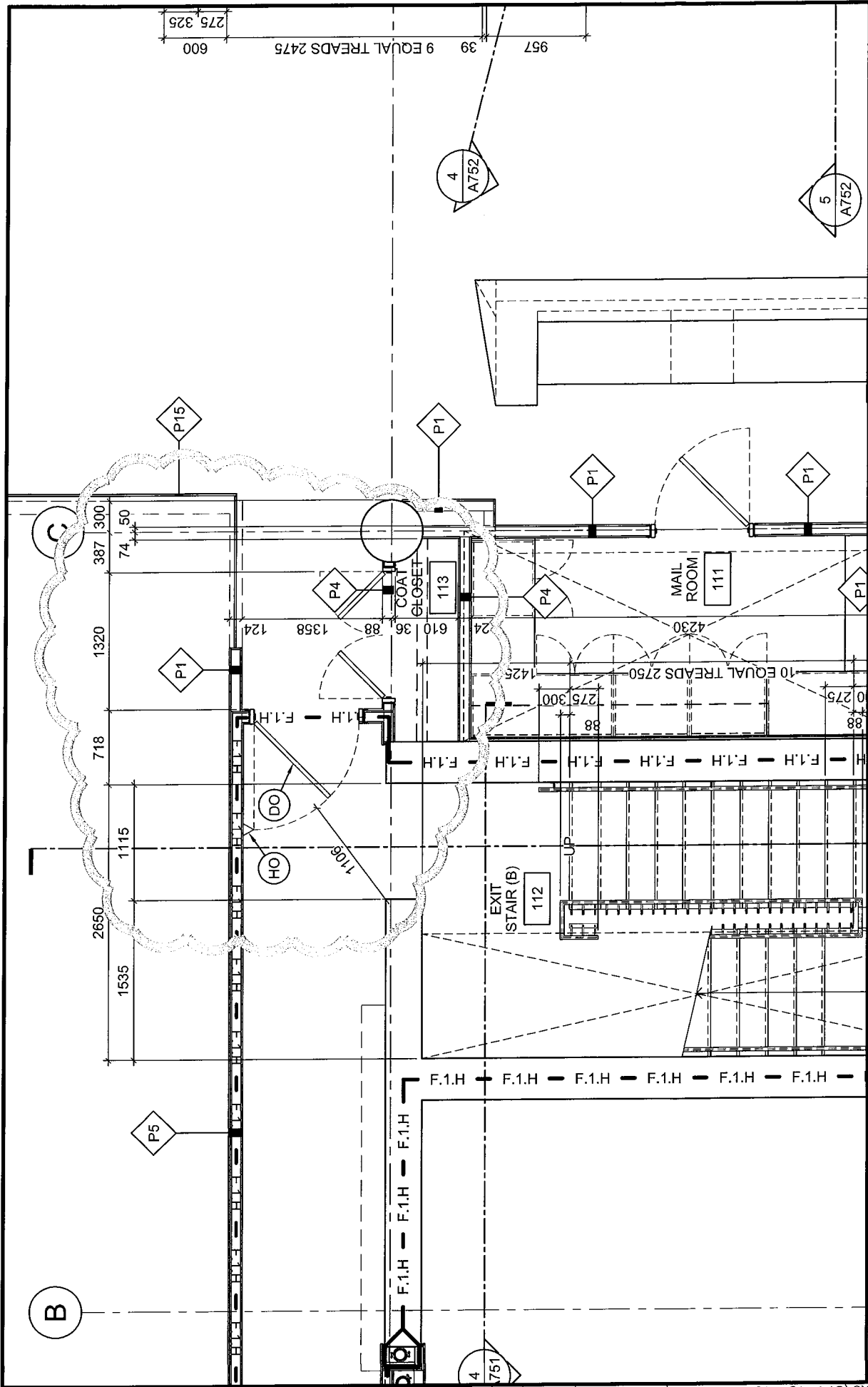

| | |
|-------------|------------|
| DATE: | 2016/11/17 |
| SCALE: | 1:50 |
| DRAWN BY: | JK |
| JOB No: | 574-15 |
| DRAWING No: | ASK-39 |

PROJECT:
TOMLINSON NEW BUILDING

DRAWING TITLE:
REFERENCE PART OF 1/A701



Christopher Simmonds Architect

THE ANNEX / 466 CECIL ST. OTTAWA, ON K1P 4A5
 613.567.7888 PHONE / 613.567.7521 FAX
 csa@direct.com

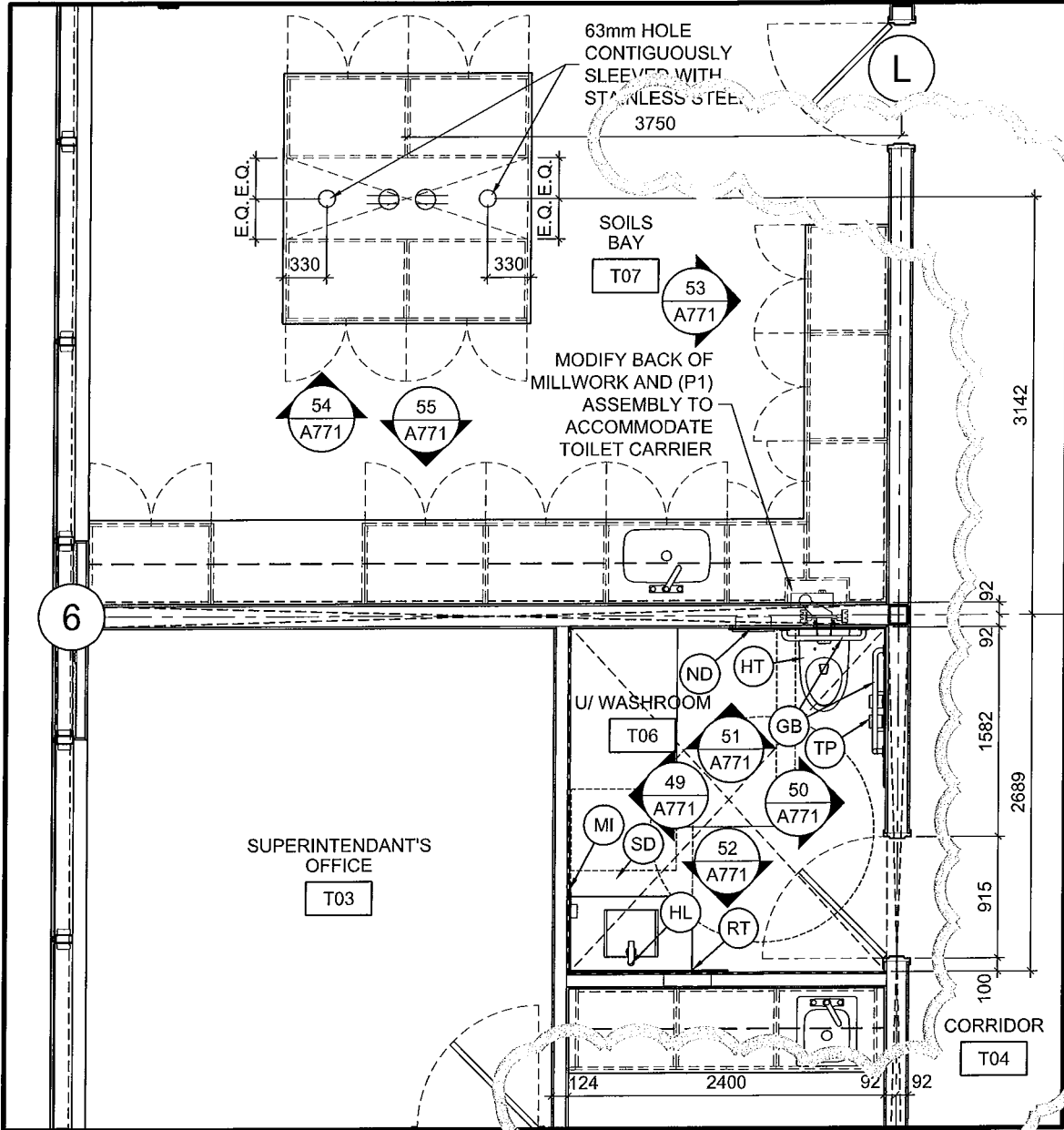

7 ENL. PARTIAL TEST FACILITY T06 & T07 PLAN
 A702 SCALE =1:50



PROJECT:
TOMLINSON NEW BUILDING

DRAWING TITLE:
REFERENCE AS INDICATED

DATE: 2017/01/04
 SCALE: AS INDICATED
 DRAWN BY: JK
 JOB No: 574-15
 DRAWING No:
ASK-63

**Ontario's 2012 Building Code
Data Matrix Part 3 or 9**

| Item | Project Description: | | | | OBC Reference | |
|------|---|--------------------------------------|---|----------------------------------|--|---------------------------------|
| | <input type="checkbox"/> Change of Use | <input type="checkbox"/> Alternation | <input checked="" type="checkbox"/> New | <input type="checkbox"/> Part 11 | <input checked="" type="checkbox"/> Part 3 | <input type="checkbox"/> Part 9 |
| 1 | <input type="checkbox"/> | <input type="checkbox"/> | <input checked="" type="checkbox"/> | 11.1 to 11.4 | 1.1.2. [A] | 1.1.2. [A] & 9.10.1.3. |
| 2 | Major Occupancy: D-Business and personal service, F3 Low hazard industrial | | | | 3.1.2.1.(1) | 9.10.2. |
| 3 | Building Area (m ²) Existing: New: 1,815m ² | | | | 1.4.1.2. [A] | 1.4.1.2. [A] |
| 4 | Gross Area Existing: New: 5,445m ² | | | | 1.4.1.2. [A] | 1.4.1.2. [A] |
| 5 | Number of Storeys Above grade: 3 Below grade: 1 | | | | 1.4.1.2. [A] & 3.2.1.1. | 1.4.1.2. [A] & 9.10.4 |
| 7 | Building Classification: 3.2.2.51. (Group D - up to 6 Storeys, Sprinklered, Non-combustible Construction) | | | | 3.2.2.10. & 3.2.5. | 9.10.20. |
| 8 | Sprinkler System Proposed | | | | 3.2.2.20.-83 | 9.10.8.2. |
| 9 | Standpipe required | | | | 3.2.9. | N/A |
| 10 | Fire Alarm required | | | | 3.2.15. | N/A |
| 11 | Water Service/ Supply is Adequate | | | | 3.2.5.7. | N/A |
| 12 | High Building | | | | 3.2.6. | N/A |
| 13 | Construction Restrictions | | | | 3.2.2.20.-83 | 9.10.6. |
| 14 | Actual Construction | | | | 3.2.9. | N/A |
| 15 | Mezzanine(s) Area m ² N/A | | | | 3.2.4. | 9.1.-18. |
| 16 | Occupant load based on 370 Persons (based on 9.3m ² / person and 353m ² +120-Training+30-Gym+80-Caf.) | | | | 3.2.5.7. | N/A |
| 17 | Offices Ground Floor; 145 Persons (based on 9.3m ² / person and 1065m ²) | | | | 3.2.6. | N/A |
| 18 | Offices Second Floor; 140 Persons (based on 9.3m ² / person and 1294m ²) | | | | 3.2.2.20.-83 | 9.10.6. |
| 19 | Offices Third Floor; 160 Persons (based on 9.3m ² / person and 1490m ²) | | | | 3.2.1.1.(3)-(8) | 9.10.6. |
| 20 | Offices Fourth Floor; 160 Persons (based on 9.3m ² / person and 1490m ²) | | | | 3.1.17. | 9.9.1.3. |
| 21 | Barrier-free Design | | | | 3.8. | 9.5.2. |
| 22 | Hazardous Substances | | | | 3.3.1.2. & 3.3.1.19. | 9.10.1.3.(4) |
| 23 | Classification | | | | 3.2.2.20.-83 & 3.2.1.4. | 9.10.8. |
| 24 | Group D Required Fire Resistance Rating (FRR) | | | | | 9.10.9. |

PROJECT: TOMLINSON NEW BUILDING

DRAWING TITLE: REFERENCE PART DETAIL 3/A002

DATE: 2017/01/20

SCALE: NOT APPLICABLE

DRAWN BY: JK

JOB No.: 574-15

DRAWING No.: ASK-64

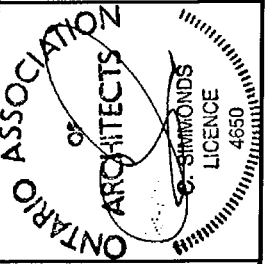

ONTARIO ASSOCIATION OF ARCHITECTS
LICENCE 4650



Christopher Sinmonds Architect

THE ANNEX #4662 LESLIE ST. OTTAWA ON K1K6S3
613.567.7888 PHONE / 613.567.7528 FAX
csaarchitect.com

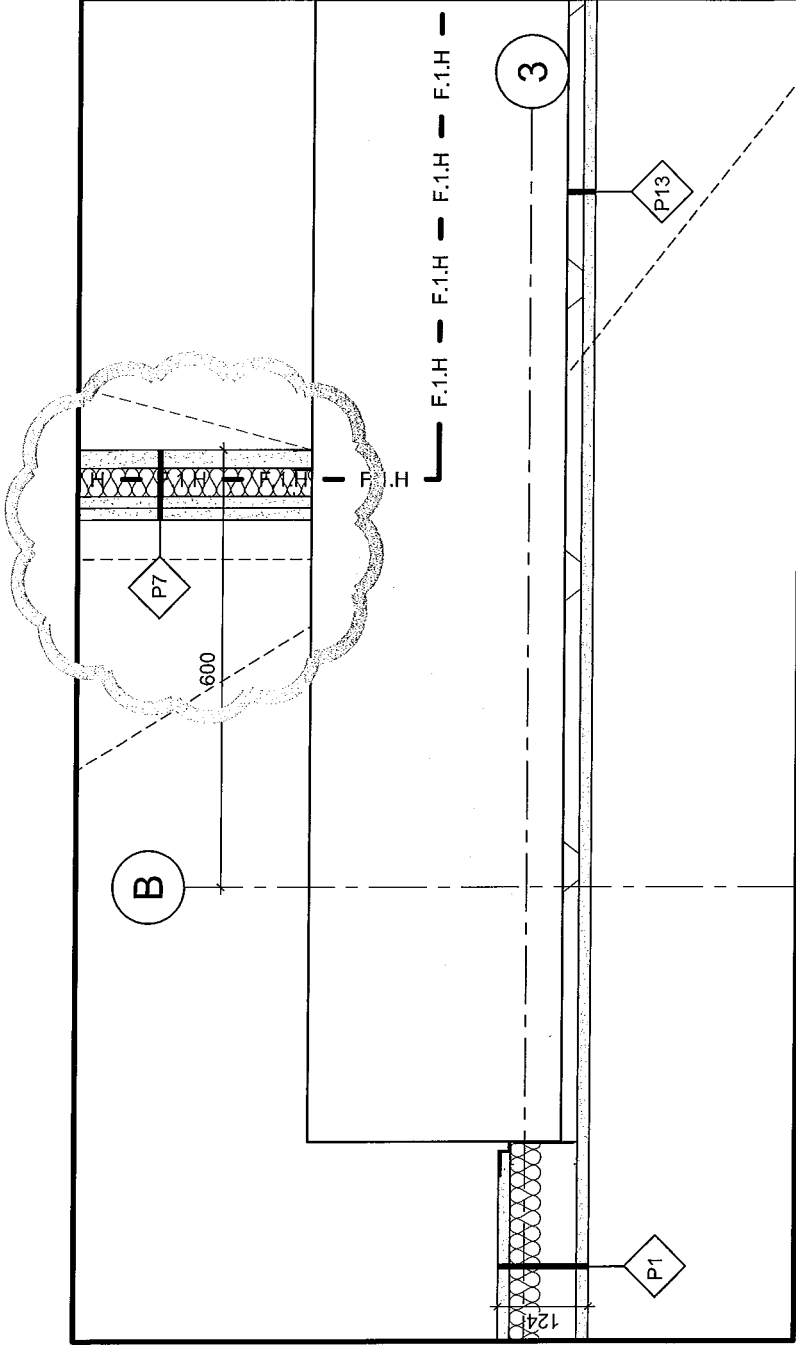

11 SMALL POD SHEAR WALL / HVAC SHAFT DETAIL

SCALE = 1:10

A503

| | |
|-------------|--------------|
| DATE: | 2017/01/23 |
| SCALE: | AS INDICATED |
| DRAWN BY: | JK |
| JOB No: | 574-15 |
| DRAWING No: | ASK-66 |

| | |
|----------------|-------------------------------|
| PROJECT: | TOMLINSON NEW BUILDING |
| DRAWING TITLE: | REFERENCE DETAIL AS INDICATED |

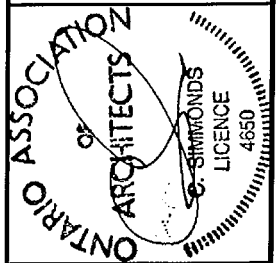

THE ANNEX / 4800 ELKS ST. OTTAWA ON K1K 6A5
 613.667.7888 PHONE / 613.667.7524 FAX
 csaarchitect.com

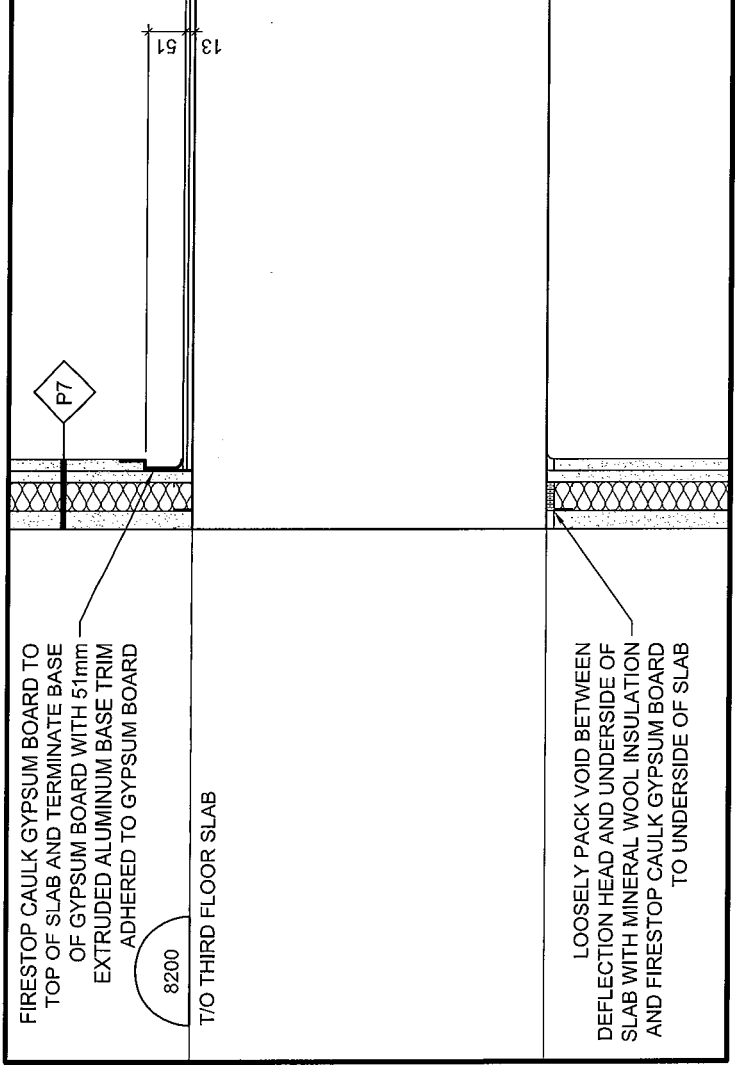

15 SHAFT WALL BASE AND HEAD DETAIL

SCALE = 1:10

15
A603

| | |
|---|----------------------------|
| <p>PROJECT: TOMLINSON NEW BUILDING</p> | <p>DATE: 2017/01/23</p> |
| | <p>SCALE: AS INDICATED</p> |
| <p>DRAWING TITLE: REFERENCE NEW DETAIL AS INDICATED</p> | <p>DRAWN BY: JK</p> |
| | <p>JOB No: 574-15</p> |
| <p>DRAWING No: ASK-67</p> | |

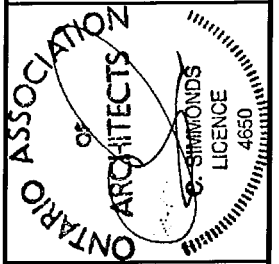

Christopher Simmonds
Architect

THE ANNEX / RECULES ST. OTTAWA ON K1R 6S3
613.567.7888 PHONE / 613.567.3328 FAX
csmarchitect.com

S:\CSA Jobs\2015 Projects\574-15 Tomlinson Corporate Headquarters, Nepean\03 Working Drawings\0-Sheets\574-15-A302.dwg

Layout: ASK-69

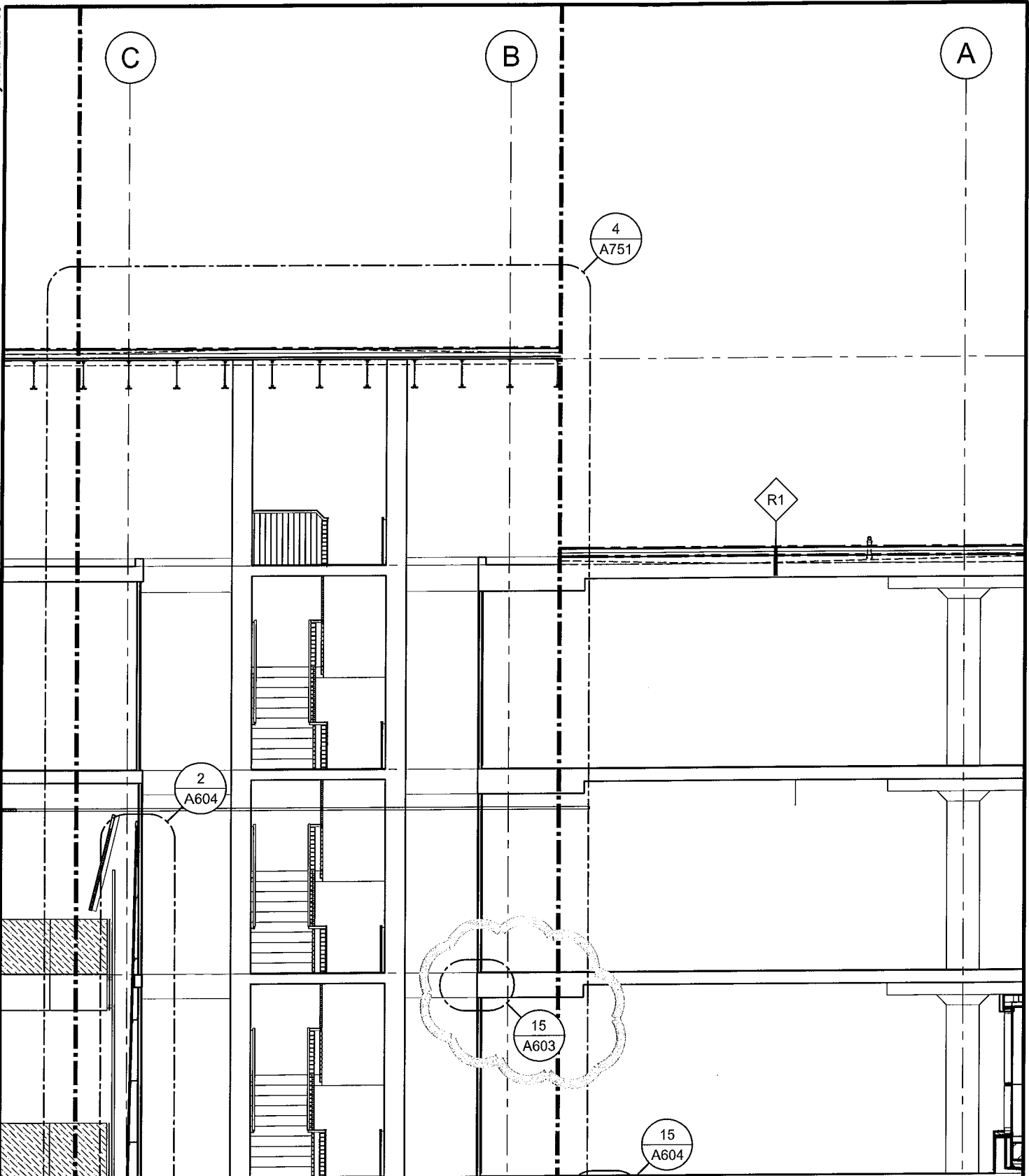

THE ANNEX / 46 ECCLES ST. OTTAWA ON K1R 6S1
 613.567.7888 PHONE / 613.567.7528 FAX
 csarchitect.com

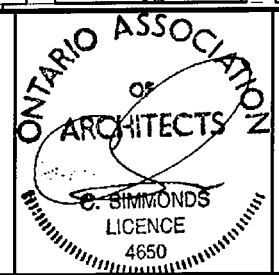

PROJECT:
TOMLINSON NEW BUILDING

DRAWING TITLE:
REFERENCE PARTIAL SECTION 1/A302

| | |
|-------------|---------------|
| DATE: | 2017/01/23 |
| SCALE: | 1:100 |
| DRAWN BY: | JK |
| JOB No: | 574-15 |
| DRAWING No: | ASK-69 |

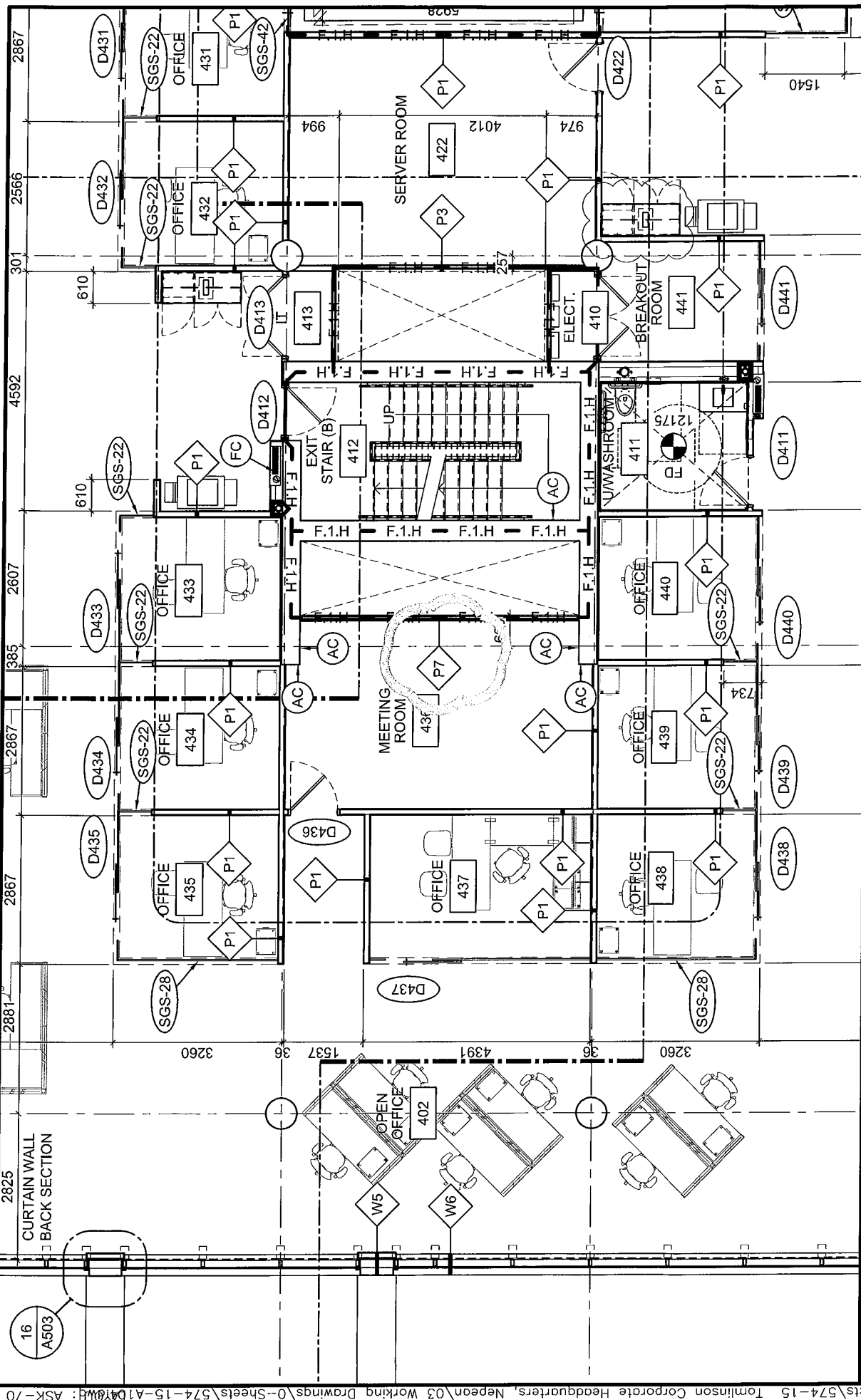

| | |
|-------------|------------|
| DATE: | 2017/01/23 |
| SCALE: | 1:100 |
| DRAWN BY: | JK |
| JOB No: | 574-15 |
| DRAWING No: | ASK-70 |

PROJECT:
TOMLINSON NEW BUILDING

DRAWING TITLE:
REFERENCE PARTIAL PLAN 1/A104

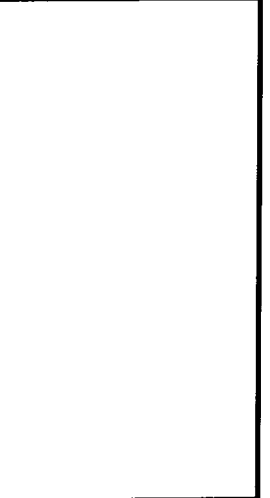

TU CANADIAN ARCHITECTS
 4650
 LICENCE
 OF ARCHITECTS
 ONTARIO ASSOCIATION

S:\CSA Jobs\2015 Projects\574-15 Tomlinson Corporate Headquarters, Nepean\03 Working Drawings\0-Sheets\574-15-A104\WT: ASK-70

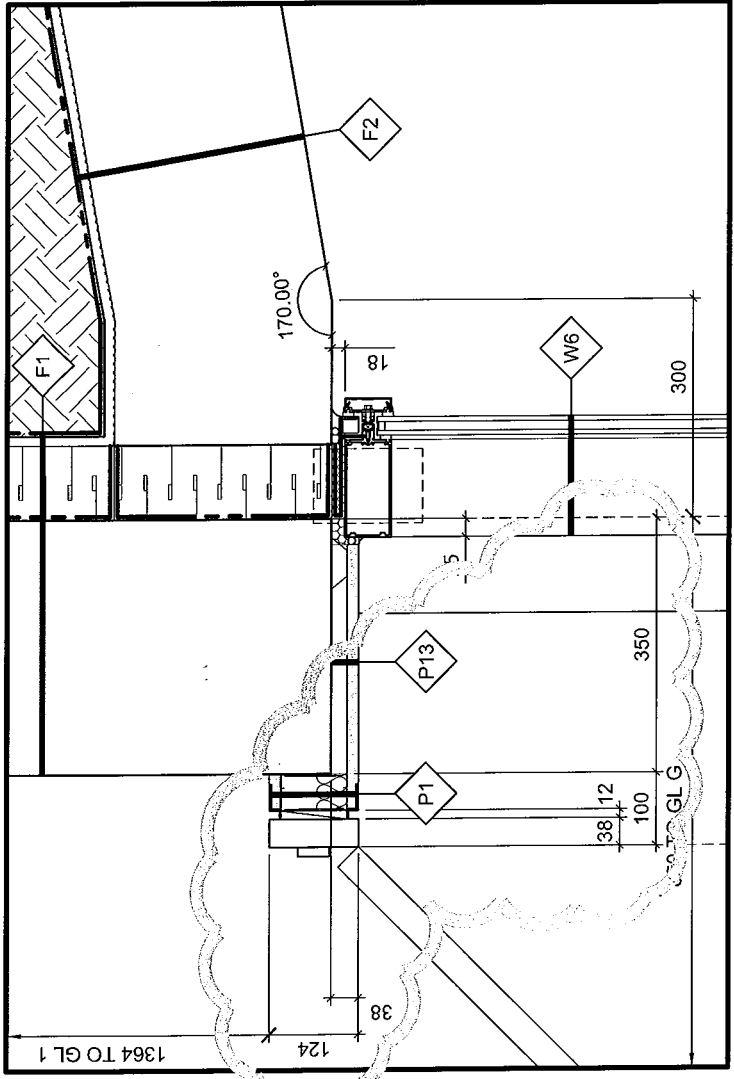

5 MULLION / PARTITION TRANSITION DET.
SCALE = 1:10

A105

| | |
|-------------|---------------|
| DATE: | 2017/01/26 |
| SCALE: | AS INDICATED |
| DRAWN BY: | JK |
| JOB No: | 574-15 |
| DRAWING No: | ASK-71 |

| | |
|----------------|------------------------|
| PROJECT: | TOMLINSON NEW BUILDING |
| DRAWING TITLE: | REFERENCE AS INDICATED |

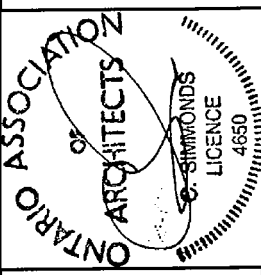

Christopher Simmonds Architect
 46850
 LICENCE
 C. SIMMONDS
 ARCHITECTS
 ONTARIO ASSOCIATION OF ARCHITECTS

TILBANKX / 46850 LES ST. OTTAWA ON (K1K 6S7)
 613.567.7888 PHONE / 613.567.7828 FAX
 csa@direct.com

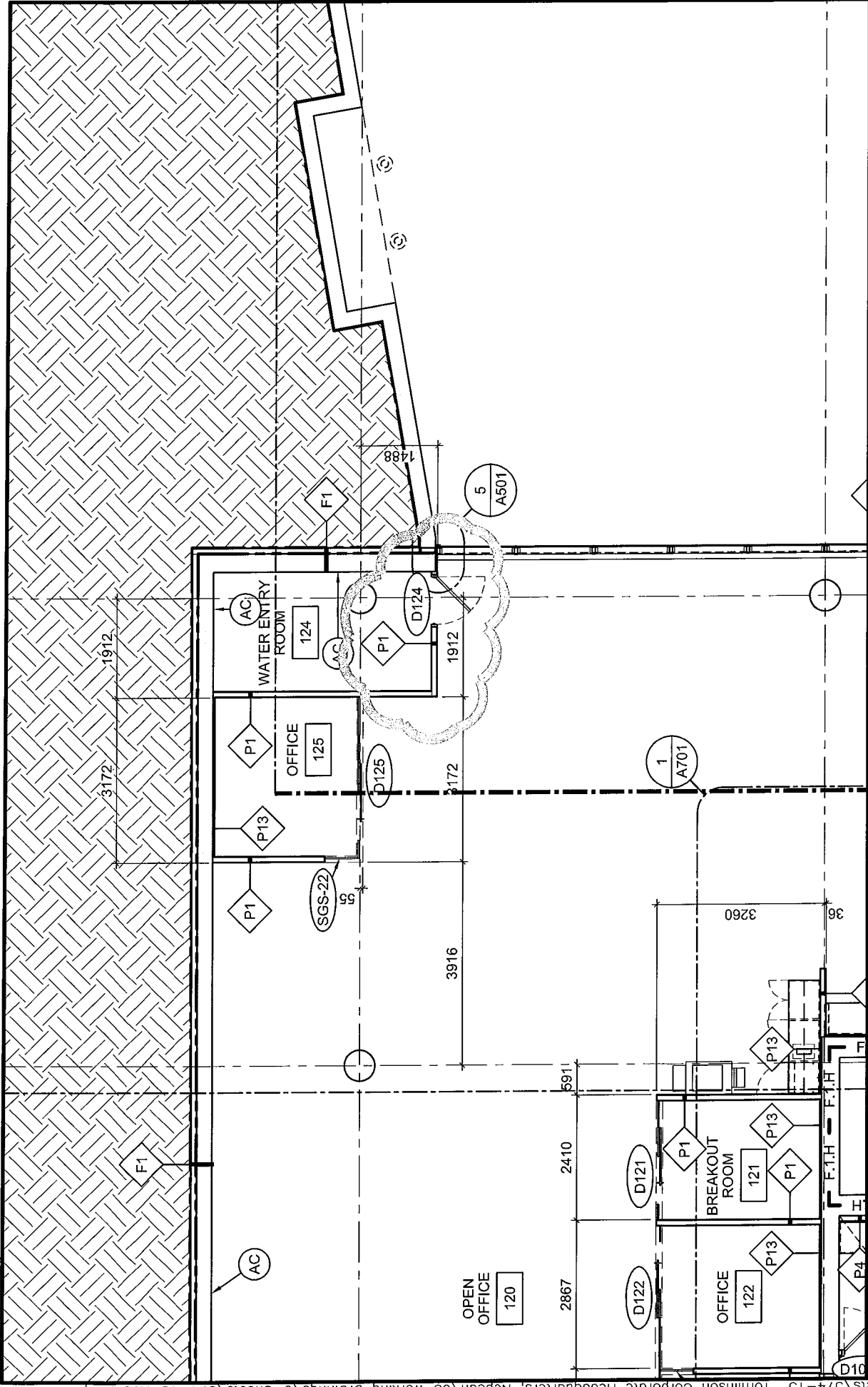

| | |
|-------------|------------|
| DATE: | 2017/02/26 |
| SCALE: | 1:100 |
| DRAWN BY: | JK |
| JOB No: | 574-15 |
| DRAWING No: | ASK-72 |

PROJECT:
TOMLINSON NEW BUILDING

DRAWING TITLE:
REFERENCE PART OF 1/A101



Christopher Simmonds Architect

THIRANKET/ARCCLES ST. OTTAWA, ON K1R 6S1
 613.567.7888 PHONE / 613.567.7328 FAX
 csw@christ.com