



R.W. TOMLINSON - NEW HEAD OFFICE

TAL-CO Building Innovations
1341-2 Coker Street
Greely, Ontario K4P 1A1
Tel: 613-821-3959
Fax: 613-821-2938

Issue date: 7-Mar-16
Revision date: N/A
Revision #: N/A

CLARIFICATION #1 – Lot 3

The following modifications and clarifications are to be accounted for when tendering on this potential contract. As well, when entering into the Form of Agreement to do the work, they shall become a part thereof.

Instruction/Clarifications:

Please be advised that Clarification #1 – Lot 3 has been issued for the above-mentioned project, as per the details below.

Revised Drawings have been issued, as detailed below:

1. Architectural Drawing A131 – Construction Update – Dated 6-Mar-17.

Available to view/download at www.tal-co.com.

Reminder: It is your responsibility to consult ALL documents, drawings, sketches, Clarifications and Addenda.

For questions or further information, please contact the office by e-mail at info@tal-co.com.

End of Clarification No. 1 – Lot 3

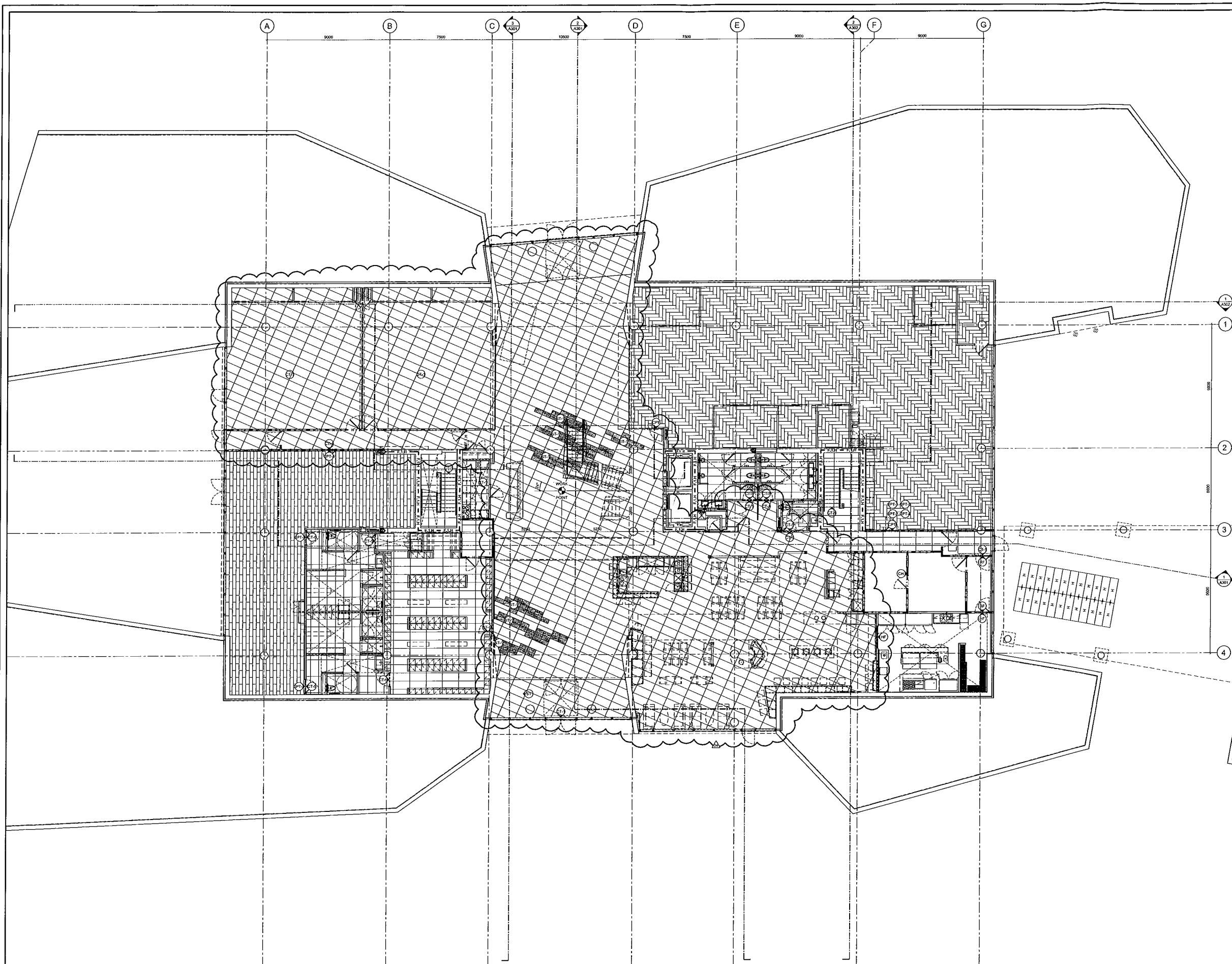

S:\CSA\jobs\2015\Projects\574-15 Tomlinson Corporate Headquarters, Napsan\03 Working Drawings\0-Sheets\574-15-A131.dwg
 PLOT DATE 3/6/2017
 LAYOUT: A131 GROUND FLOOR FINISH PLAN



GENERAL NOTES

- A THE CONTRACTOR SHALL CHECK AND VERIFY ALL DIMENSIONS ON SITE AND REPORT ALL DISCREPANCIES TO THE ARCHITECT.
- B DO NOT SCALE DRAWINGS.
- C ALL WORK SHALL COMPLY WITH THE ONTARIO BUILDING CODE AND THE REQUIREMENTS OF ALL AUTHORITIES HAVING JURISDICTION.
- D THIS DRAWING IS THE EXCLUSIVE PROPERTY OF CHRISTOPHER SIMMONDS ARCHITECT INC. COPYRIGHT RESERVED.

04	CONSTRUCTION UPDATE	03/06/2017
03	CONSTRUCTION UPDATE	02/02/2017
02	ISSUED FOR CONSTRUCTION	11/11/2016
01	REVISED BUILDING PERMIT	09/23/2016
REV.	ISSUED FOR	MMDDYYYY

ARCHITECT'S SEAL:  PROJECT NORTH: 

TOMLINSON
 100 KING STREET WEST, SUITE 1000, TORONTO, ONTARIO M5X 1C4
 416.597.7888 PHONE / 416.597.7228 FAX
 www.tomlinson.com

Christopher Simmonds
 Architect

PROJECT: **TOMLINSON NEW BUILDING**

DRAWING TITLE: **GROUND FLOOR FINISH PLAN**

DATE:	10/6/2015	DRAWING NO.:	
SCALE:	AS INDICATED		
DRAWN BY:	JK		
JOB NO.:	574-15		

1 GROUND FLOOR FINISH PLAN
 SCALE = 1:100

A131