



TAL-CO SUPPLEMENTAL INSTRUCTION #42			
Project Name:	RW TOMLINSON - NEW HEAD OFFICE		
Project Location:	100 CitiGate Drive, Ottawa, Ontario		
ARCH. SI #:	Various; See Below.	Issued By:	Chris Simpson
STRUC. SI #:	N/A	Date Issued:	May 4, 2017
MECH. SI #:	N/A	Revision #:	N/A
ELEC. SI #:	N/A	Revision Date:	N/A

Supplemental Instructions are issued by the Construction Manager to record a clarification or revision to the previously issued Contact Documentation as reflected by the attached information prepared by the identified Professionals.

The Construction Manager shall review the Supplemental Instruction and the attached information and issue to the affected Trade Contractors identifying the following course of action by the Trade Contractor.

Notify TAL-CO within 5 days of receipt, if the attached documents will require a change to Contract Price or Schedule.

Title: Architectural Construction Issue Drawing Update dated April 27th, 2017 with Associated ASK's

Reference: Architectural Drawings Construction Update - April 27th, 2017

Attachments:

- | | | | |
|---------|----------|----------|----------------------|
| ASK- 92 | ASK- 98 | ASK- 104 | ASK- 125 |
| ASK- 93 | ASK- 99 | ASK- 105 | ASK- 127 |
| ASK- 94 | ASK- 100 | ASK- 106 | ASK- 128 (27-Apr-17) |
| ASK- 95 | ASK- 101 | ASK- 107 | |
| ASK- 96 | ASK- 102 | ASK- 108 | |
| ASK- 97 | ASK- 103 | ASK- 124 | |

Description of the Work:

ASK's Issued For Clarification of Changes to Dimensions/ Details to be read in conjunction with the revised IFC drawing set issued April 27th, 2017.

Reason:

Architectural Construction Issue Drawings Have Been Updated and Re-Issued April 27th, 2017. The attached ASK's are to draw attention to dimensional changes and/ or detail clarifications which have been incorporated in the "Construction Update" set of drawings (issued April 27th, 2017). Note that this is not a comprehensive list of all changes that have been made and it is the responsibility of all trades and suppliers to read and follow the current set of drawings and specifications at all times.

ELECTRICAL BOX IS INSTALLED IN A SINGLE STUD CAVITY.

- (W) SHIM FURRING CHANNELS AS REQUIRED TO PLUMB ALL CONCRETE AND BLOCK WALL BACKUP WALLS; ADJUST AFFECTED DIMENSION ACCORDINGLY.
- (X) USE GYPSUM TILE BACKER BOARD ON ALL WALL SURFACES TO RECEIVE CERAMIC TILE.
- (Y) USE IMPACT RESISTANT GYPSUM BOARD ON ALL WALL SURFACES WITHIN LOADING ROOM T14.
- (Z) CONCEAL ALL EXPOSED P-TRAPS WITH STAINLESS STEEL TRAP COVER RA098 BY LACAVIA

5 TYPICAL NOTES

A002 SCALE =NA

P17 1HR BEAM FIRE-PROTECTION MEMBRANE (SB-2)
 -2X13mm TYPE X GYPSUM BOARD
 -41mm METAL STUDS @ 400O/C

P18 1 SIDED 64 STUD PARTITION ASSEMBLY 80mm
 -16 GYPSUM BOARD BOTH SIDES
 -42 MINERAL WOOL SOUND ATTENUATING BLANKET
 -64 METAL STUDS @ 400 O/C

P19 42 STUD PARTITION ASSEMBLY 74mm
 -16 GYPSUM BOARD BOTH SIDES
 -42 METAL STUDS @ 400 O/C
 WITH 42 MINERAL WOOL SOUND ATTENUATING BLANKET

F1 TYPICAL FOUNDATION WALL (FROM T/O GRADE TO T/O FOOTING):
 -GEOTEXTILE FABRIC
 -13mm DRAINAGE BOARD
 -102mm XPS INSULATION
 -DAMP-PROOFING

-VARIES REINFORCED CONCRETE (SEE STRUCTURAL)
 (EXTEND GEOTEXTILE FABRIC & DRAINAGE BOARD & DAMP-PROOFING TO U/S FOOTING)

TYPICAL RETAINING WALL (FROM T/O GRADE TO T/O FOOTING):
 VARIES REINFORCED CONCRETE (SEE STRUCTURAL)

20 TYPICAL ASSEMBLY TYPES

A002 SCALE =NA

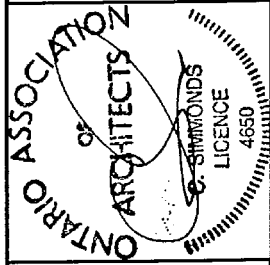

CHRISTOPHER SIMMONDS ARCHITECT
 411, 507-7888 PHONE / 613-597-7328 FAX
 christopher.com

PROJECT:

TOMLINSON NEW BUILDING

DATE: 2017/02/21

SCALE: NOT APPLICABLE

DRAWN BY: JK

JOB No: 574-15

DRAWING No:

ASK-92

DRAWING TITLE:
REFERENCE PART DETAILS AS NOTED

GROUND FLOOR		TESTING FACILITY		THIRD FLOOR CONTINUED		FOURTH FLOOR							
D100A	2X1103	2678	2750	D126	915	D305A	950	D401A	1220	2440	SCD-1	3/4HR	WDF-1
D100B	2X1103	2678	2750	D127	915	D305B	813	D401B	1220	2440	SCD-1	3/4HR	WDF-1
D101	2X1062	2670	2440	D128A	950	D305C	813	D404	2X813	2440	SCD-1	N/A	WDF-1
D102	2X1062	2670	2440	D128B	4X1067	D306A	950	D405A	950	2440	D420	950	2440
D104	2X813	2440	3400	D128C	4X1067	D306B	813	D405B	813	2440	D421	915	2750
D105A	950	2440	2440	D128D	2X508	D306C	813	D405C	813	2440	D422	950	2750
D105B	813	2440	3400	D129A	950	D307	2X813	D406A	950	2440	D423	915	2750
D105C	813	2440	2440	D129B	4X1067	D308	813	D406B	813	2440	D424	915	2750
D106A	950	2440	2440	D129C	4X1067	D309	915	D406C	813	2440	D425	915	2750
D106B	813	2440	2670	D129D	915	D310	2X762	D407	2X813	2440	D426	915	2750
D106C	813	2440	2440	D130	950	D311	950	D408	813	2440	D427	915	2750
D107	950	2440	2670	D131	915	D312	2x1067	D409	1169	2440	D428	915	2750
D108	813	2440	2440	D132A	2X915	D313	2X762	D410	2X762	2440	D429	915	2750
D110	915	2440	2440	D132B	915	D314	915	D411	950	2440	D430	915	2750
D111	950	2135	2440	D133	950	D315	915	D412	915	2440	D431	915	2750
D112	950	2440	2440	D134	950	D316	915	D413	2X762	2440	D432	915	2750
D113	2X610	2440	2440	D135A	950	D317	915	D414	915	2750	D433	915	2750
D114	912	2670	2440	D135B	950	D318	915	D415	915	2750	D434	915	2750
D115A	1016	2670	2440	D136A	915	D319	915	D416	915	2750	D435	915	2750
D115B	2x813	2440	2440	D136B	813	D320	915	D417	915	2750	D436	950	2440
D115C	3x762	1525	2440	D137	950	D321	915	D418	915	2750	D437	915	2750
D116	915	2440	2440	D138A	950	D322	915	D419	915	2750	D438	915	2750
D117A	1016	2440	2440	D138B	950	D323	915	D420	950	2440	D439	915	2750
D117B	1016	2440	2440	D139A	915	D324	915	D421	915	2750	D440	915	2750
D118	1016	2440	2440	D139B	813	D325	915	D422	950	2750	D441	915	2750
D119-A	1017	2670	WDF-1	SCD-2	3/4HR	D326	915	D423	915	2750	D442	2x915	2750
D119-B	1016	2440	CWF-7	ALD-2	N/A	D327	915	D424	915	2750	MECHANICAL PENTHOUSE		
D120A	2x915	2440	WDF-2	SCD-3	N/A	D328	915	D425	915	2750	D500A	915	2440
D120B	915	2440	SGS-41	SGD-1	N/A	D329	950	D426	915	2750	D500B	915	2440
D121	915	2750	WDF-1	SGD-2	3/4HR	D330	915	D427	915	2750	D501A	2X610	2440
D122	915	2750	SGS-2	SGD-1	N/A	D331	915	D428	915	2750	D501B	2X610	2440
D123	915	2750	SGS-46	SGD-1	N/A	FOURTH FLOOR		D429	915	2750	D502	1169	2440
D124	915	2440	SGS-20	SGD-1	N/A	D401A	1220	D430	915	2750			

PROJECT: TOMLINSON NEW BUILDING

DATE: 2017/02/28

SCALE: N/A

DRAWN BY: JK

JOB No: 574-15

DRAWING No: ASK-93

DRAWING TITLE: REFERENCE PART OF 6 /A901

Christopher Simmonds Architect

ONTARIO ASSOCIATION OF ARCHITECTS

CRISTOPHER SIMMONDS LICENCE 4650

THURSDAY, BECCLES ST. OTTAWA, ON K1R 6S3
613.567.7888 PHONE / 613.567.7538 FAX
carchitect.com

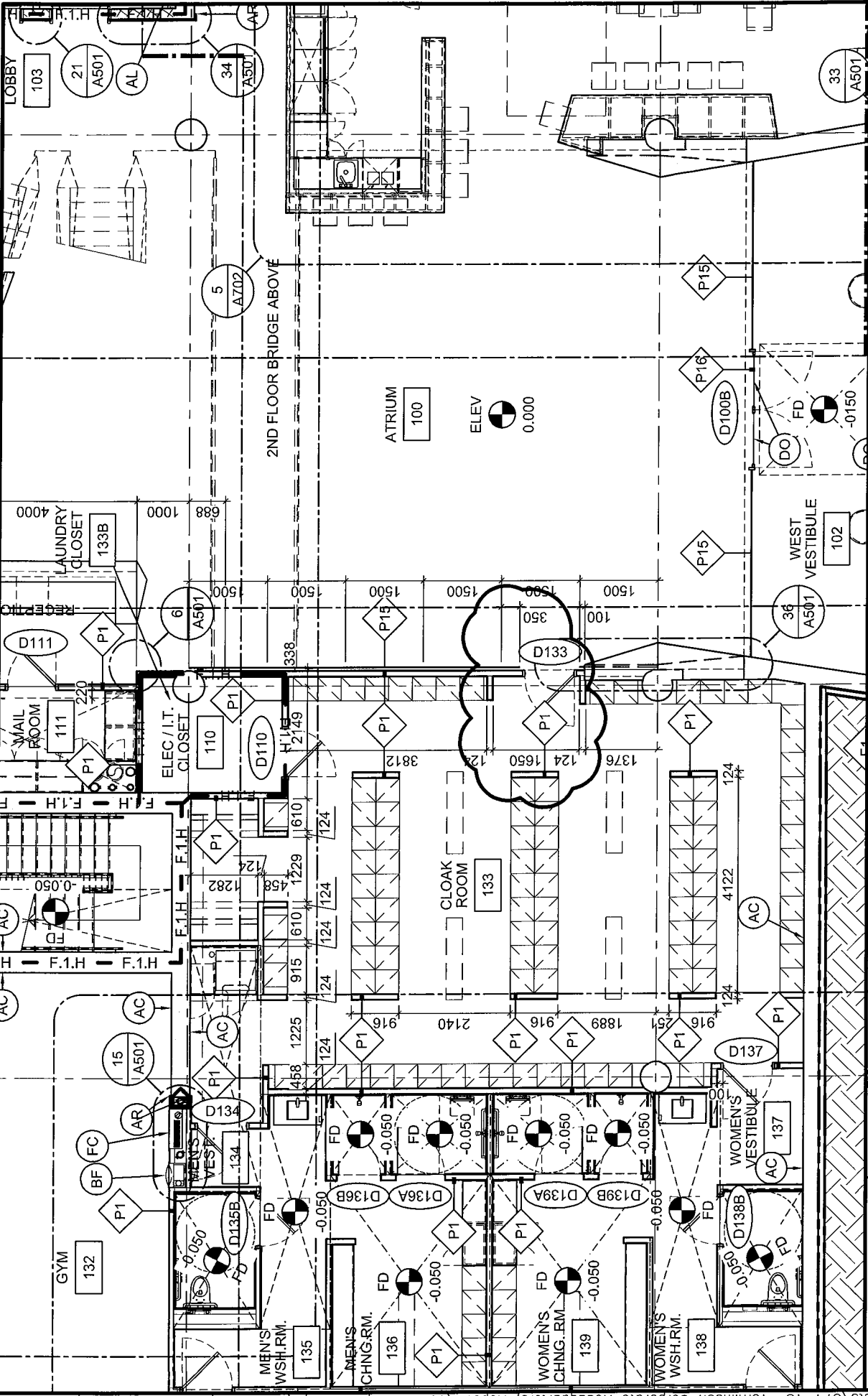

DATE:	2017/02/21
SCALE:	1:100
DRAWN BY:	JK
JOB NO.:	574-15
DRAWING NO.:	ASK-94

PROJECT: TOMLINSON NEW BUILDING

DRAWING TITLE: REFERENCE PART OF 1/A101

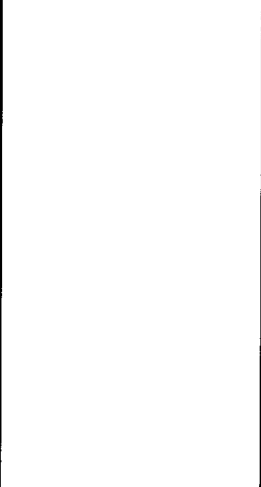

Christopher Simmonds Architect

THE ANNEX 460 CECIL ST. OTTAWA ON K1R 6S3
 613.567.7888 PHONE / 613.567.7224 FAX
 csaoffice.com

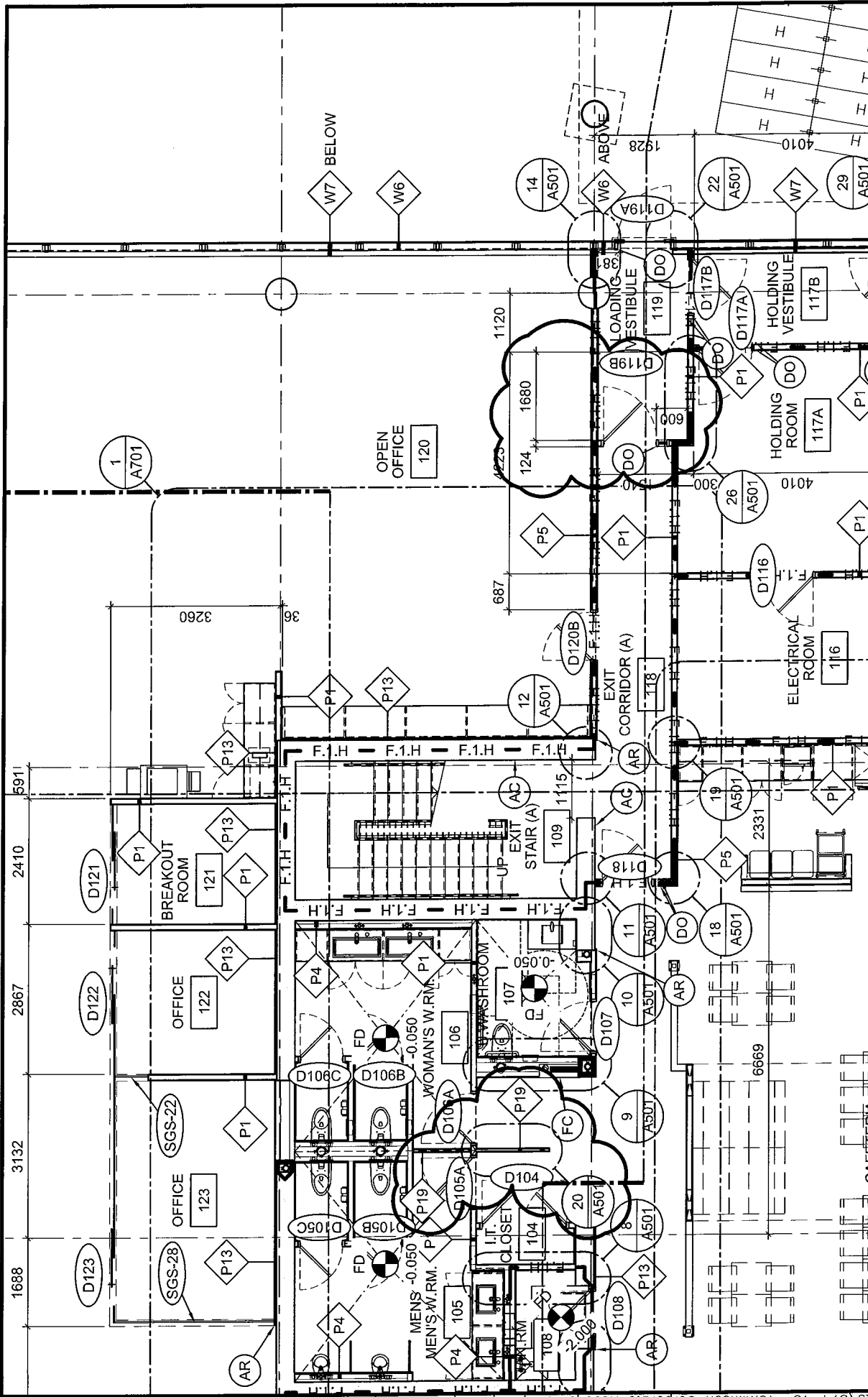

DATE:	2017/02/27
SCALE:	1:100
DRAWN BY:	JK
JOB NO.:	574-15
DRAWING NO.:	ASK-95

PROJECT: **TOMLINSON NEW BUILDING**

DRAWING TITLE: **REFERENCE PART OF 1/A101**

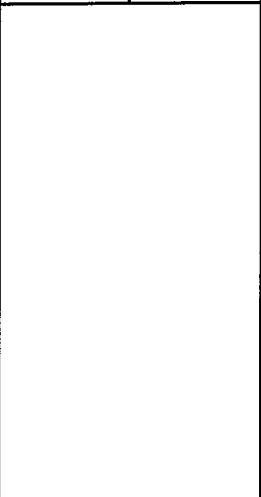

Christopher Simmonds Architect

THE ANNEX/RECULAS ST. OTTAWA, ON K1R4R3
 613.567.7888 PHONE / 613.567.7824 FAX
 csa@ctac.com

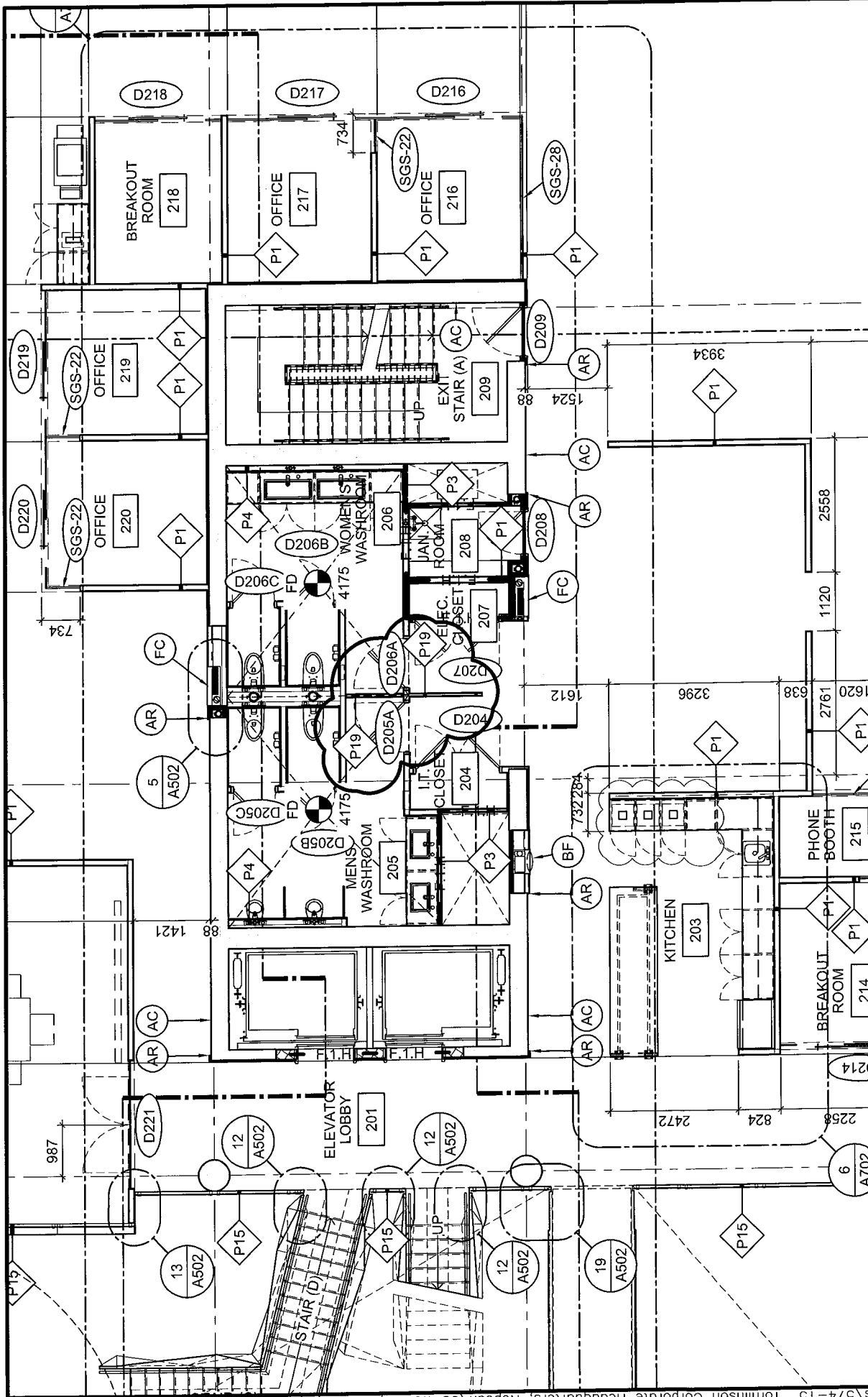

DATE:	2017/02/21
SCALE:	1:100
DRAWN BY:	JK
JOB NO.:	574-15
DRAWING NO.:	ASK-96

PROJECT:
TOMLINSON NEW BUILDING

DRAWING TITLE:
REFERENCE PARTIAL PLAN 1/A102

Christopher Simmonds Architect

THIRANKNY ARECLES ST. OTTAWA ON K1R 6S3
 613.567.7418 PHONE / 613.567.7328 FAX
 csaarchitect.com

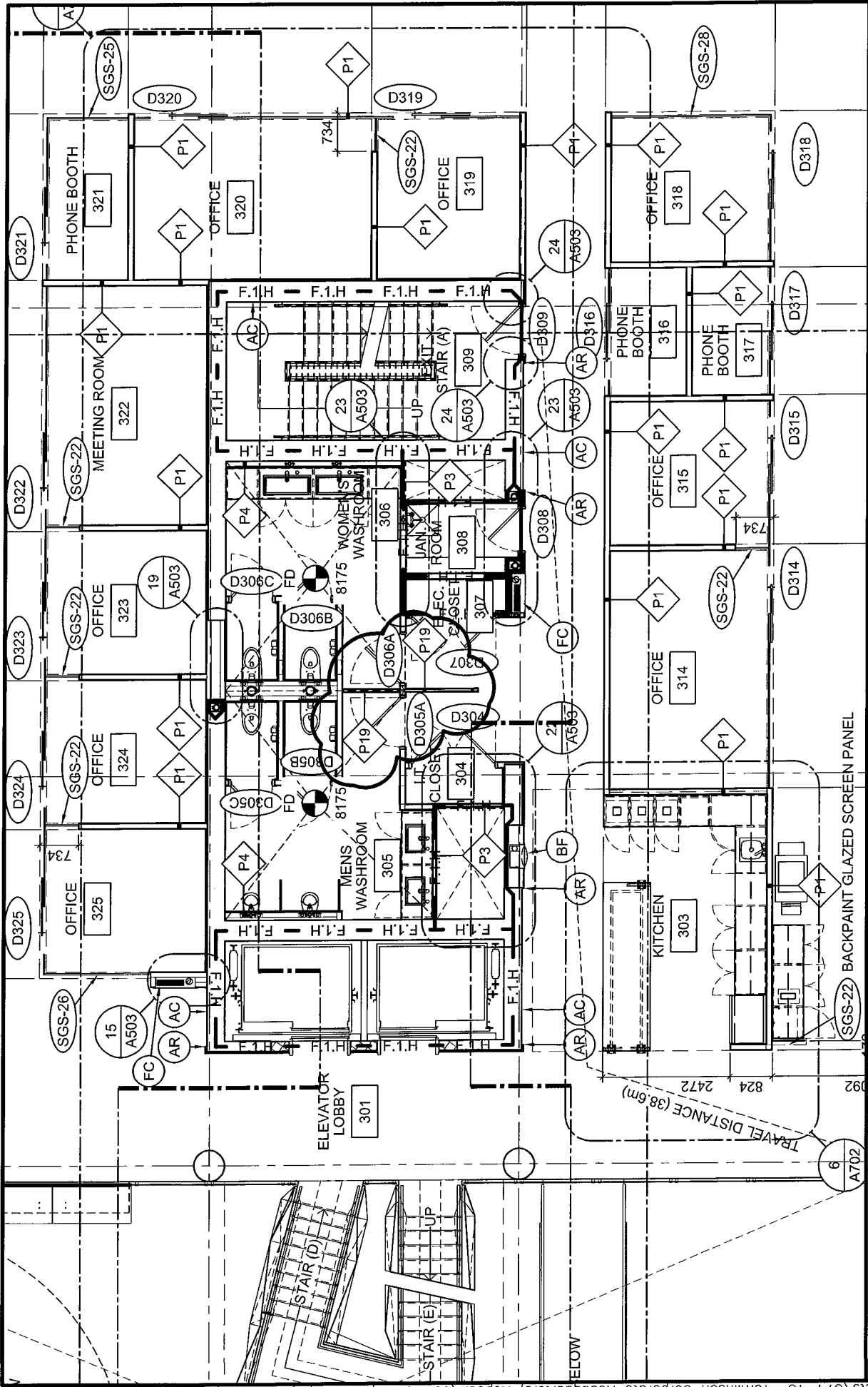

DATE:	2017/02/21
SCALE:	1:100
DRAWN BY:	JK
JOB NO:	574-15
DRAWING NO:	ASK-97

PROJECT:
TOMLINSON NEW BUILDING
 DRAWING TITLE:
REFERENCE PARTIAL PLAN 1/A103

ONTARIO ASSOCIATION OF ARCHITECTS
 CRISTOPHER SIMMONDS ARCHITECTS
 LICENCE 4650

Christopher Simmonds Architect
 4650
 933-567-7888 PHONE / 933-567-7524 FAX
 carchitect.com

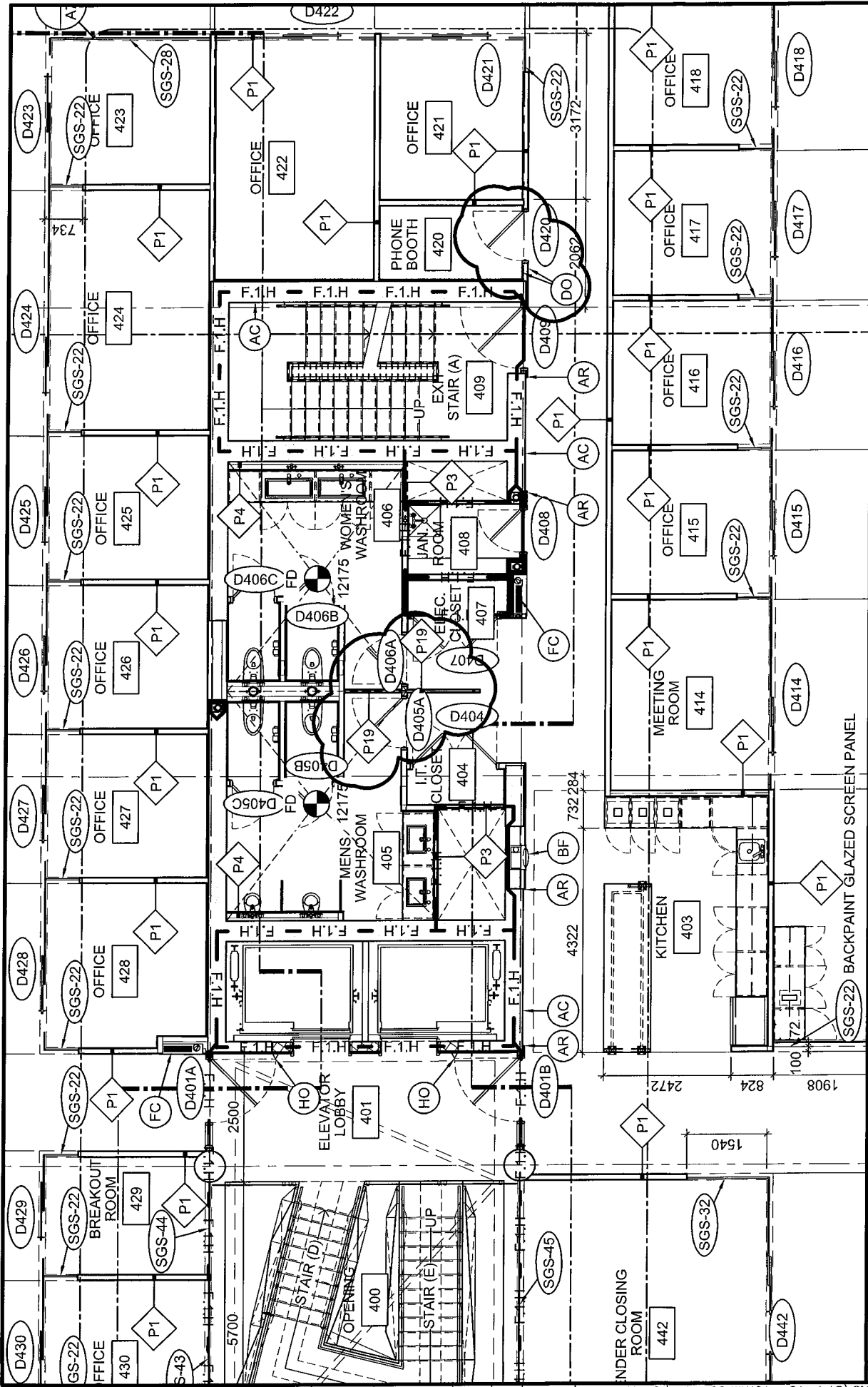

DATE:	2017/02/27
SCALE:	1:100
DRAWN BY:	JK
JOB No:	574-15
DRAWING No:	ASK-98

PROJECT:
TOMLINSON NEW BUILDING

DRAWING TITLE:
REFERENCE PARTIAL PLAN 1/A104

1540
 2472
 824
 1908
 100
 72
 4322
 732 284
 2500
 5700

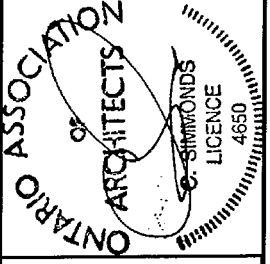

Christopher Simmonds Architect

THE ANNEX / 466 LESLIE ST. OTTAWA ON K1N 6A5
 613-567-7888 PHONE / 613-567-7524 FAX
 csa@csaarchitect.com

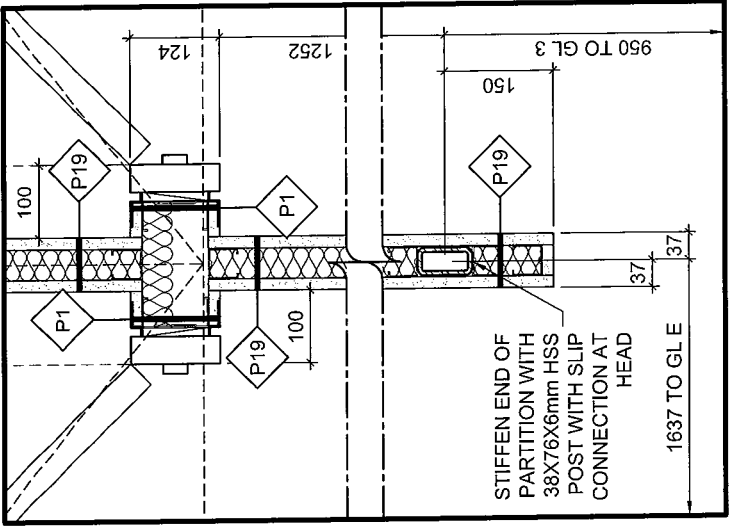

20 TYP. FL. PL. DET.

SCALE = 1:10

A501

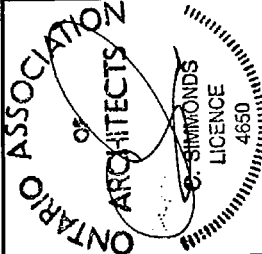
DATE: 2017/02/21	PROJECT: TOMLINSON NEW BUILDING	 <p>THE ANNEX / 450 CECILE ST. OTTAWA ON K1R 6K3 613.547.7888 PHONE / 613.547.7528 FAX csa@csaarch.com</p>
SCALE: AS INDICATED	DRAWING TITLE: REFERENCE NEW DET. AS INDICATED	
DRAWN BY: JK	DRAWING No: ASK-99	
JOB No: 574-15		

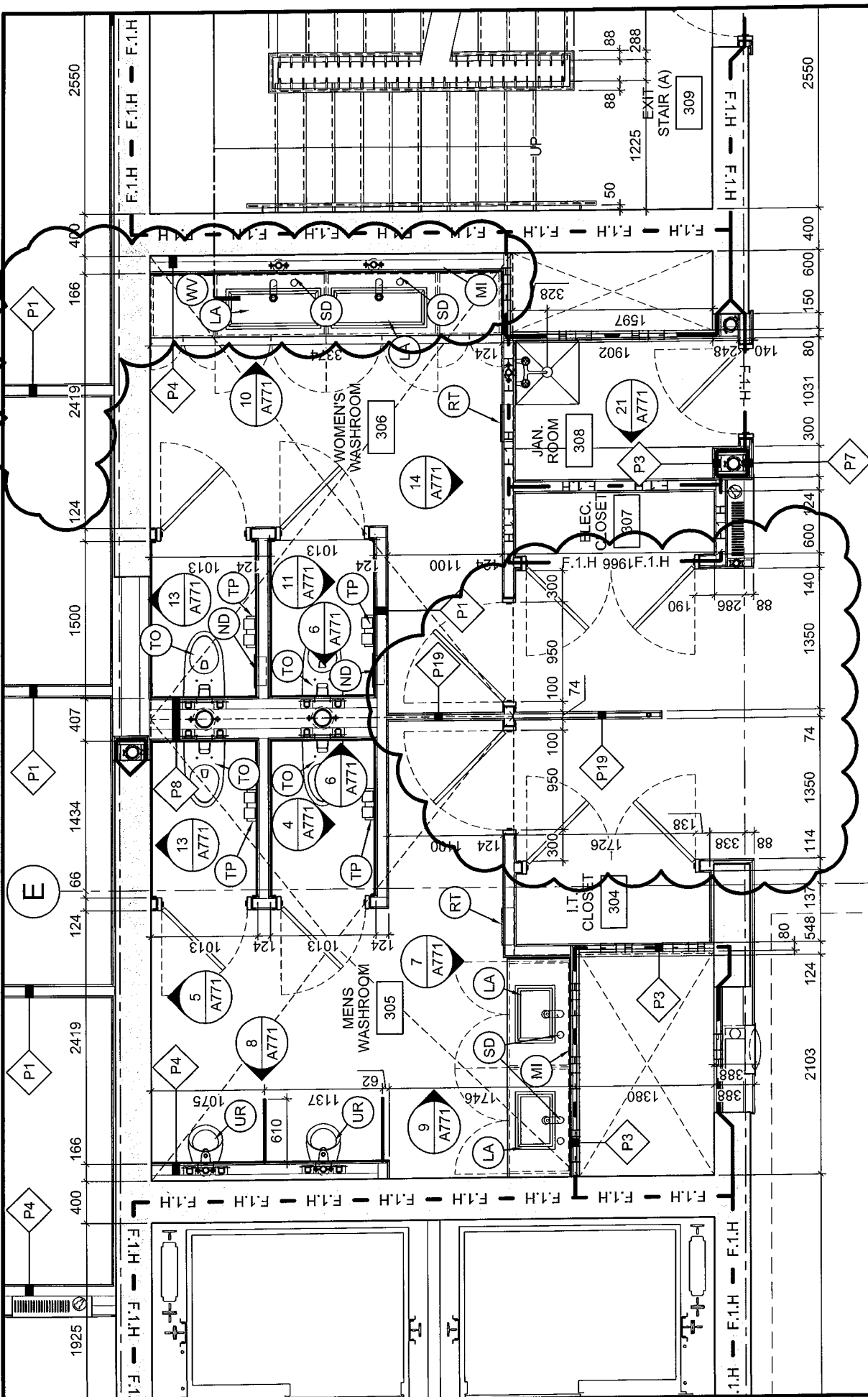

DATE:	2017/02/22
SCALE:	1:50
DRAWN BY:	JK
JOB No:	574-15
DRAWING No:	ASK-102

PROJECT:
TOMLINSON NEW BUILDING

DRAWING TITLE:
REFERENCE PART OF 3/A701

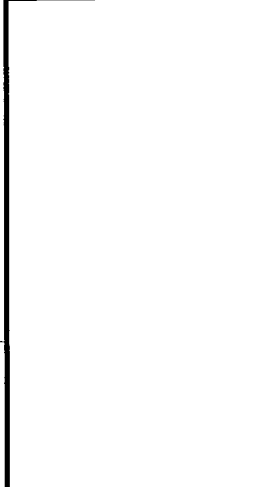

Christopher Simmonds Architect

THIRANKER/BEECHLEST/OTTAWA/ON/K1K3S
 437.567.2888 PHONE / 613.567.2528 FAX
 carchitect.com

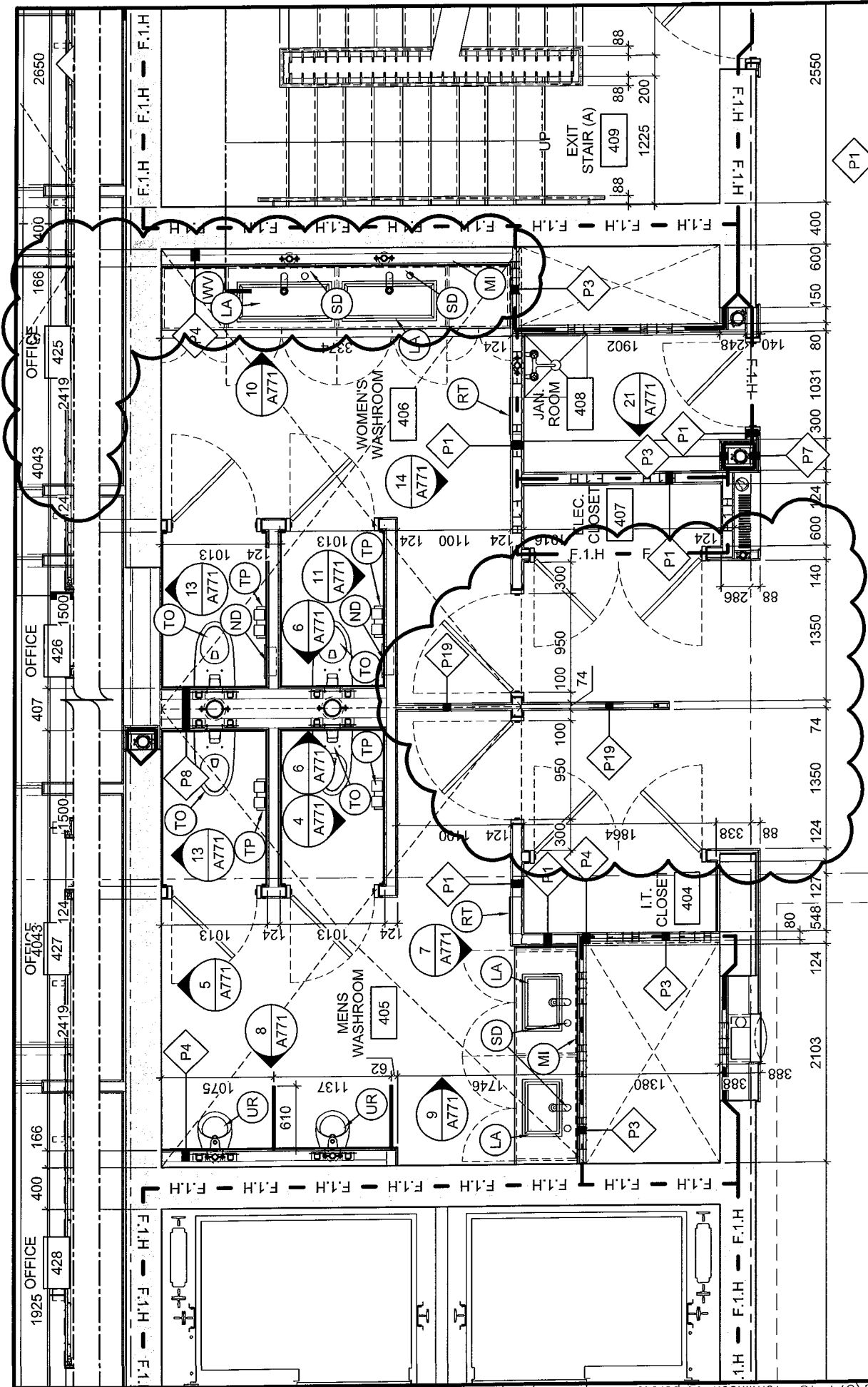

DATE:	2017/02/22
SCALE:	1:50
DRAWN BY:	JK
JOB No.:	574-15
DRAWING No.:	ASK-103

PROJECT:
TOMLINSON NEW BUILDING

DRAWING TITLE:
REFERENCE PART OF 1/A702

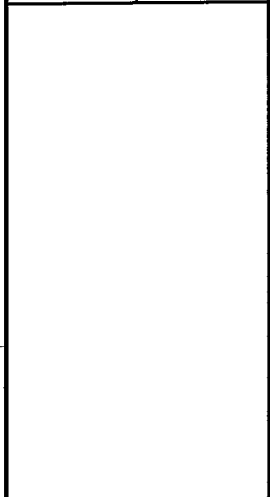

Christopher Simmonds Architect

THE ANNEX / ARCADES ST. OTTAWA ON K1L6S3
 613.567.7888 PHONE / 613.512.7528 FAX
 csa@csaarchitect.com

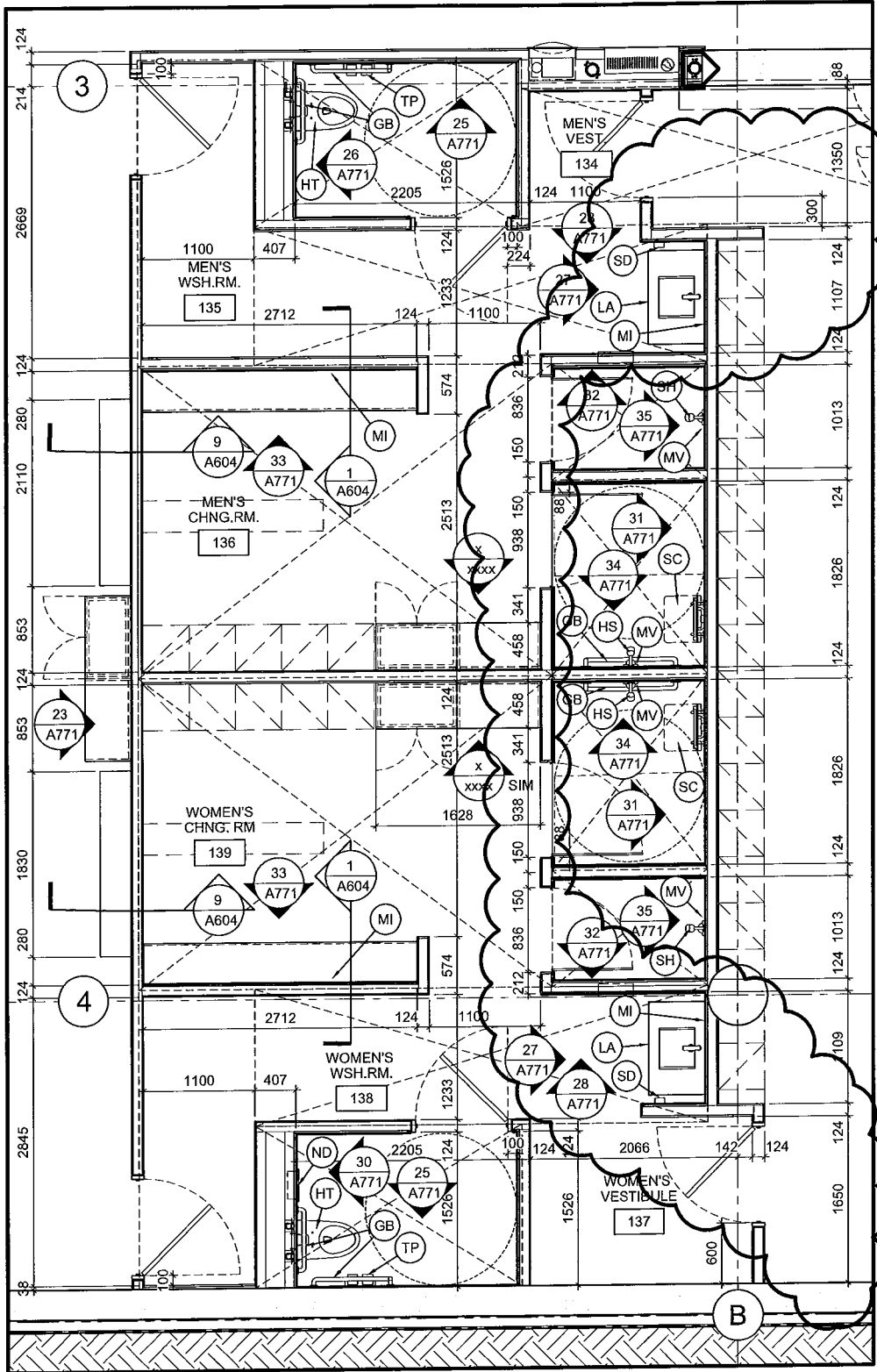

4 ENL. PART. GROUND FLOOR CHANGE ROOM PLAN
 SCALE = 1:50



CHRISTOPHER SIMMONDS ARCHITECT
 413-542-7888 PHONE / 413-542-7328 FAX
 csaarchitect.com



PROJECT:
 TOMLINSON NEW BUILDING

DRAWING TITLE:
 REFERENCE DETAIL AS INDICATED

DATE: 2017/02/22
 SCALE: AS INDICATED
 DRAWN BY: JK
 JOB No: 574-15
 DRAWING No: ASK-104

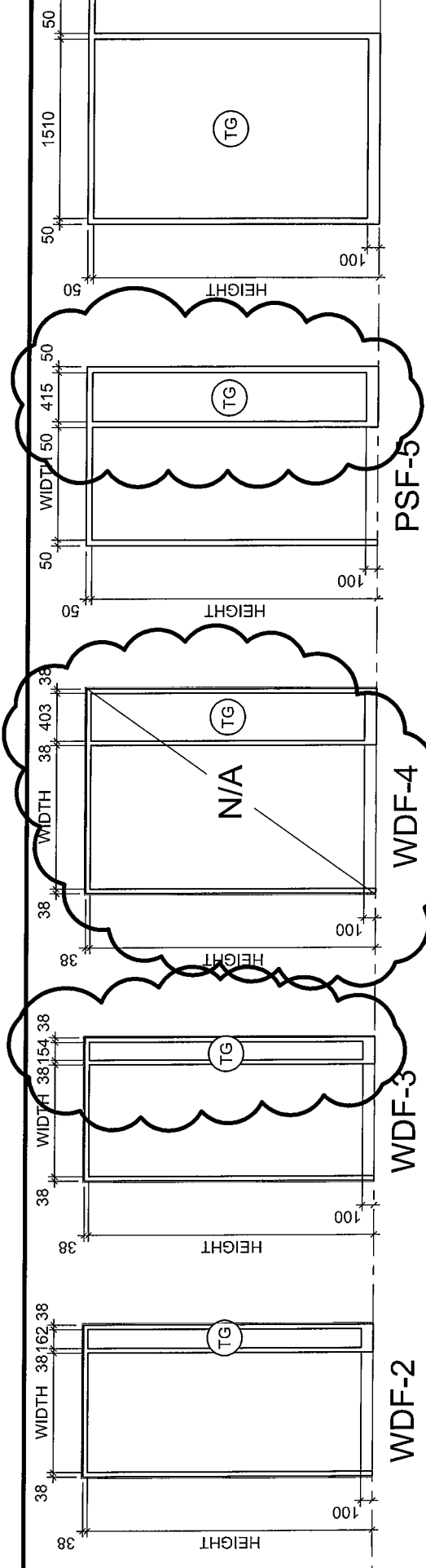

4 TYPICAL DOOR FRAME TYPES

A901

SCALE = 1:50

PROJECT: TOMLINSON NEW BUILDING	DATE: 2017/02/28
	SCALE: AS INDICATED
DRAWING TITLE: REFERENCE PART DET. AS INDICATED	DRAWN BY: JK
	JOB No: 574-15
DRAWING No: ASK-106	

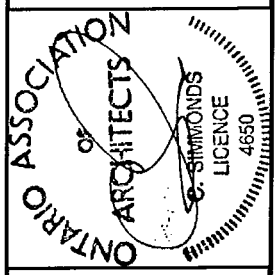

Christopher Simmonds Architect
 THE ANNEX / 466 CECILES ST. OTTAWA ON K1R 6S3
 613.567.7888 PHONE / 613.567.7524 FAX
 csa@csaarchitect.com

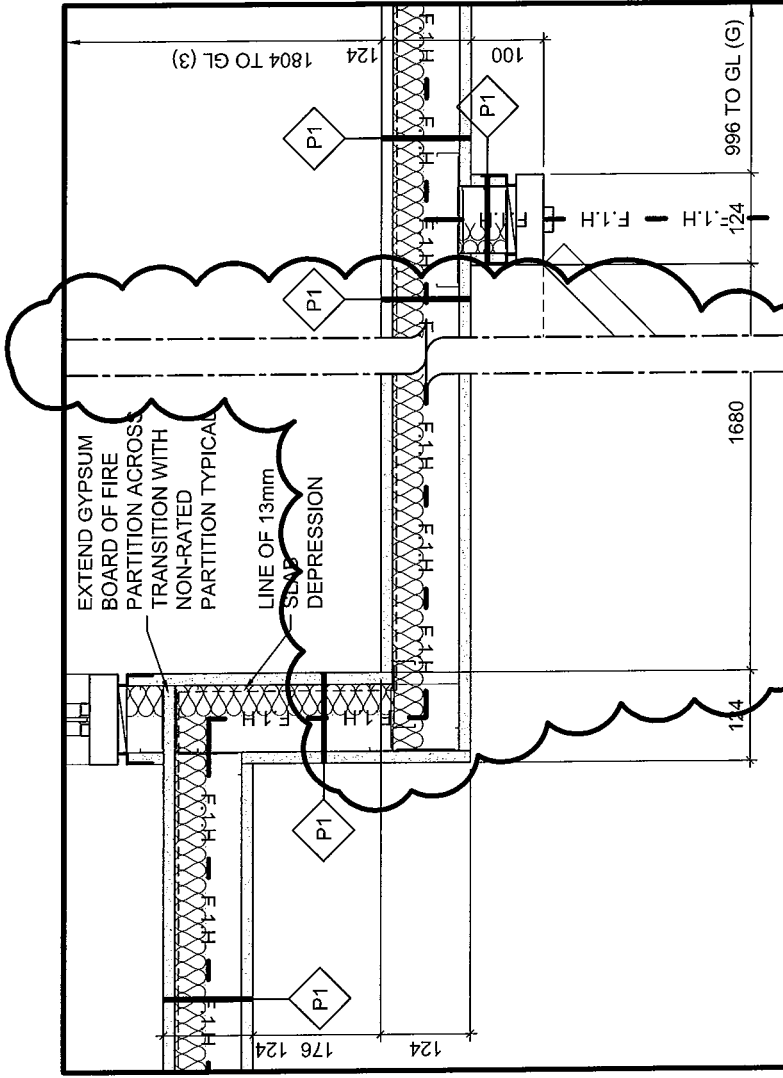

26 GROUND FLOOR PLAN DETAIL
A501
SCALE = 1:10

DATE:	2017/02/27
SCALE:	AS INDICATED
DRAWN BY:	JK
JOB No:	574-15
DRAWING No:	ASK-107

PROJECT:	TOMLINSON NEW BUILDING
DRAWING TITLE:	REFERENCE DET. AS INDICATED

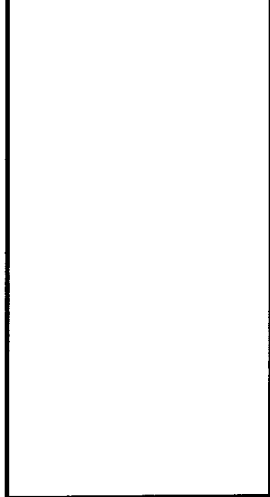

Christopher Simmonds
Architect

THE ANNEX / RECULUS ST. OTTAWA ON K1R6S3
413.547.7888 PHONE / 413.547.7528 FAX
csaarchitect.com

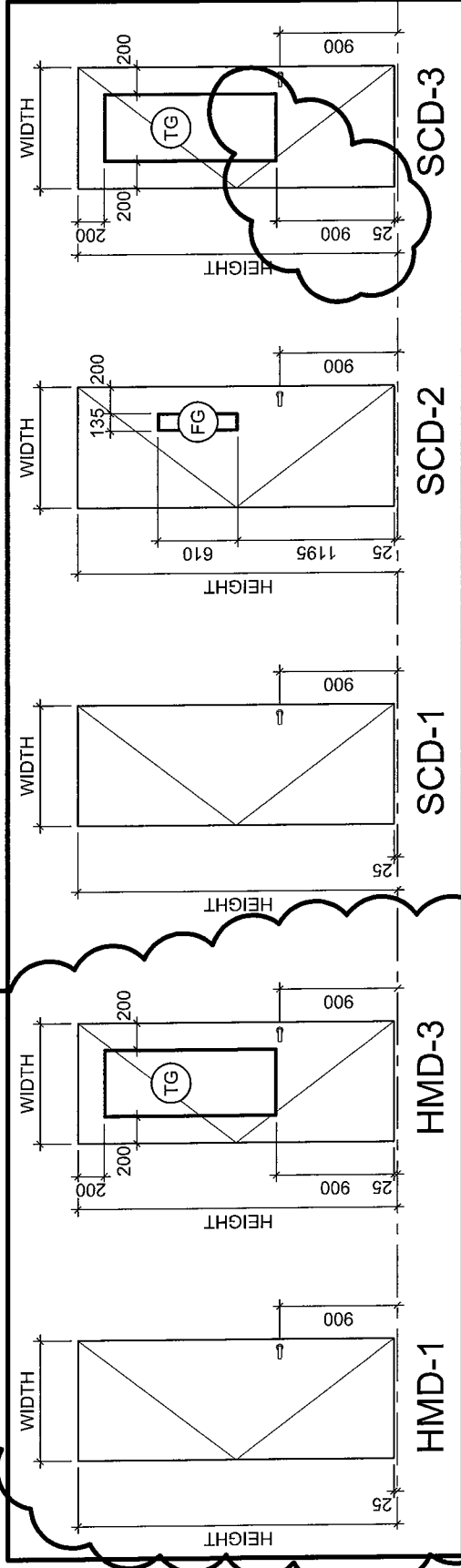

1 TYPICAL DOOR TYPES

SCALE = 1:50

A901

<p>PROJECT: TOMLINSON NEW BUILDING</p>	<p>DATE: 2017/02/28</p>
	<p>SCALE: AS INDICATED</p>
<p>DRAWING TITLE: REFERENCE PART DET. AS INDICATED</p>	<p>DRAWN BY: JK</p>
	<p>JOB No: 574-15</p>
<p>DRAWING No: ASK-108</p>	



CHRISTOPHER SIMMONDS ARCHITECT
 413.547.7888 PHONE / 413.547.7528 FAX
 csaarchitect.com

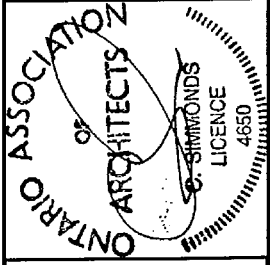

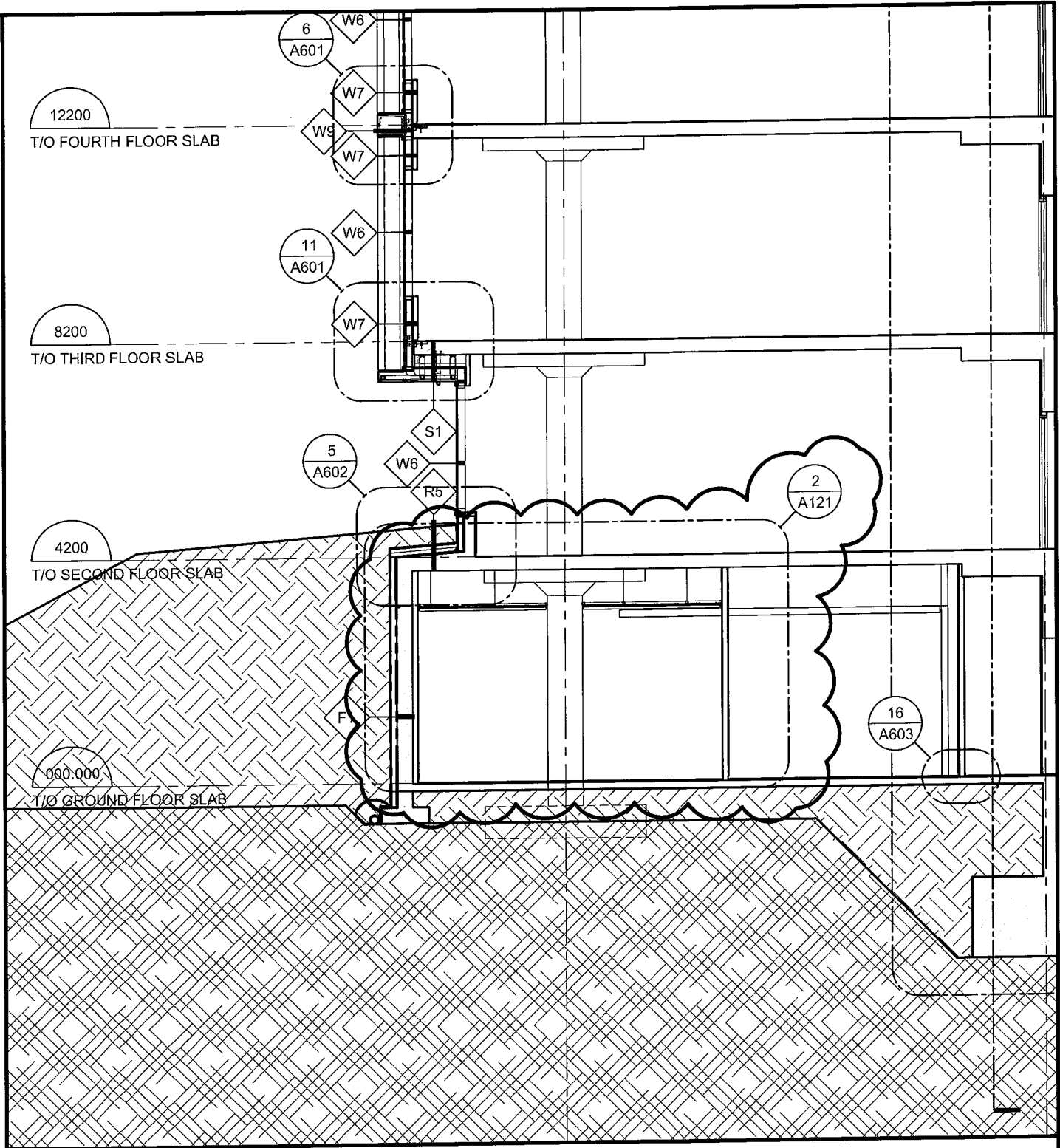

2 SECTION THROUGH STAIR
 A302 SCALE = 1:100



THE ANNEX / 46 ECCLES ST. OTTAWA ON K1R6S3
 613.567.7555 PHONE / 613.567.7528 FAX
 csarchitect.com

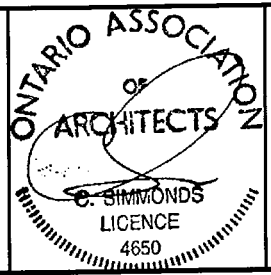

PROJECT:
 TOMLINSON NEW BUILDING

DRAWING TITLE:
 REF. PART. SECTION AS INDICATED

DATE: 21/03/2017
 SCALE: AS INDICATED
 DRAWN BY: JK
 JOB No: 574-15
 DRAWING No:
ASK-124

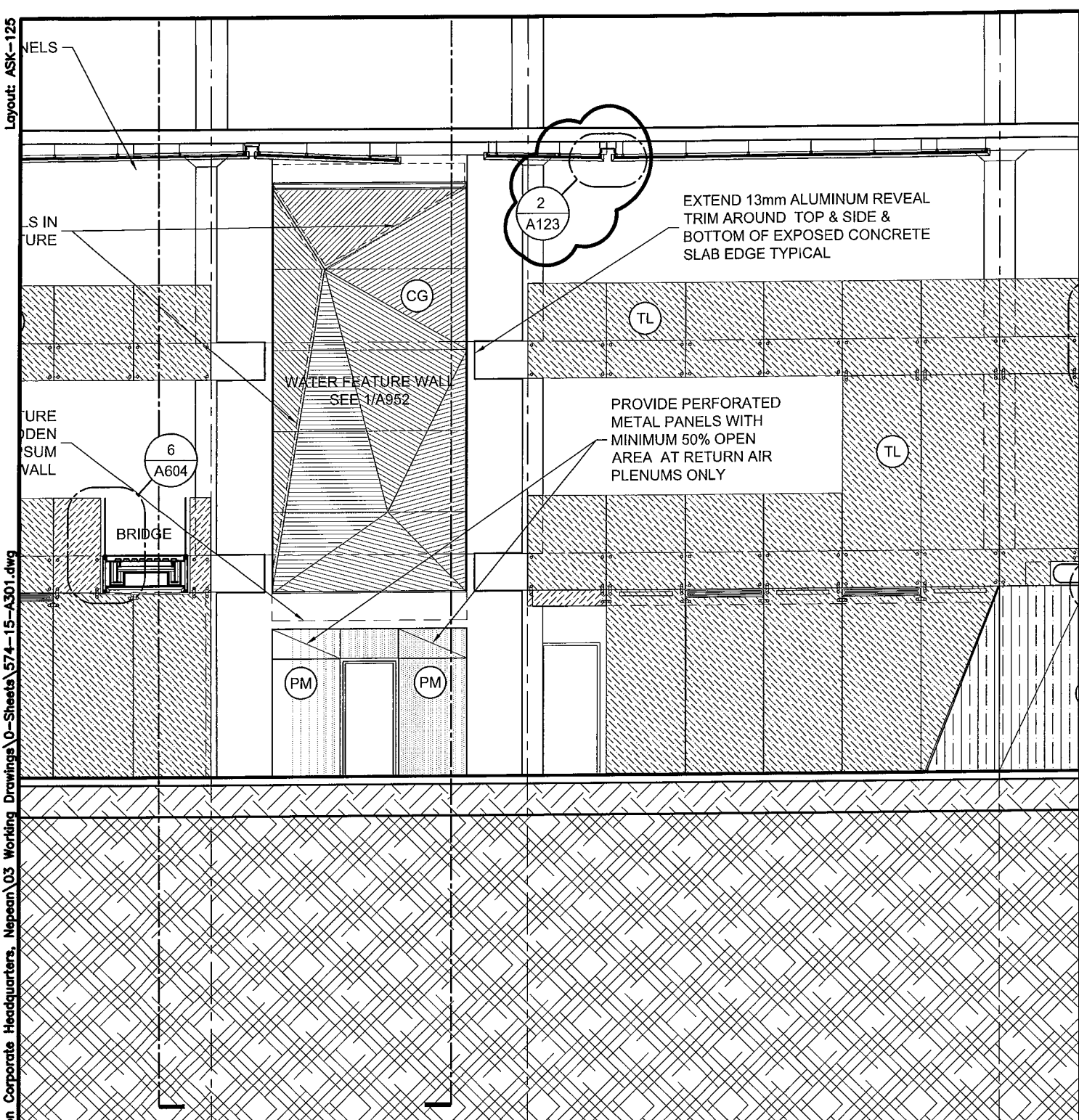

S:\CSA Jobs\2015 Projects\574-15 Tomlinson Corporate Headquarters, Nepean\03 Working Drawings\0-Sheets\574-15-A301.dwg

3
A301

SHORT SECTION THROUGH ATRIUM LOOKING NORTH

SCALE = 1:100



THE ANNEX / 46 CECIL ST. OTTAWA ON K1R 4S3
613.567.7888 PHONE / 613.567.7524 FAX
csarchitect.com



PROJECT:
TOMLINSON NEW BUILDING

DRAWING TITLE:
REF. PART. SECTION AS INDICATED

DATE:	21/03/2017
SCALE:	AS INDICATED
DRAWN BY:	JK
JOB No:	574-15
DRAWING No:	ASK-125

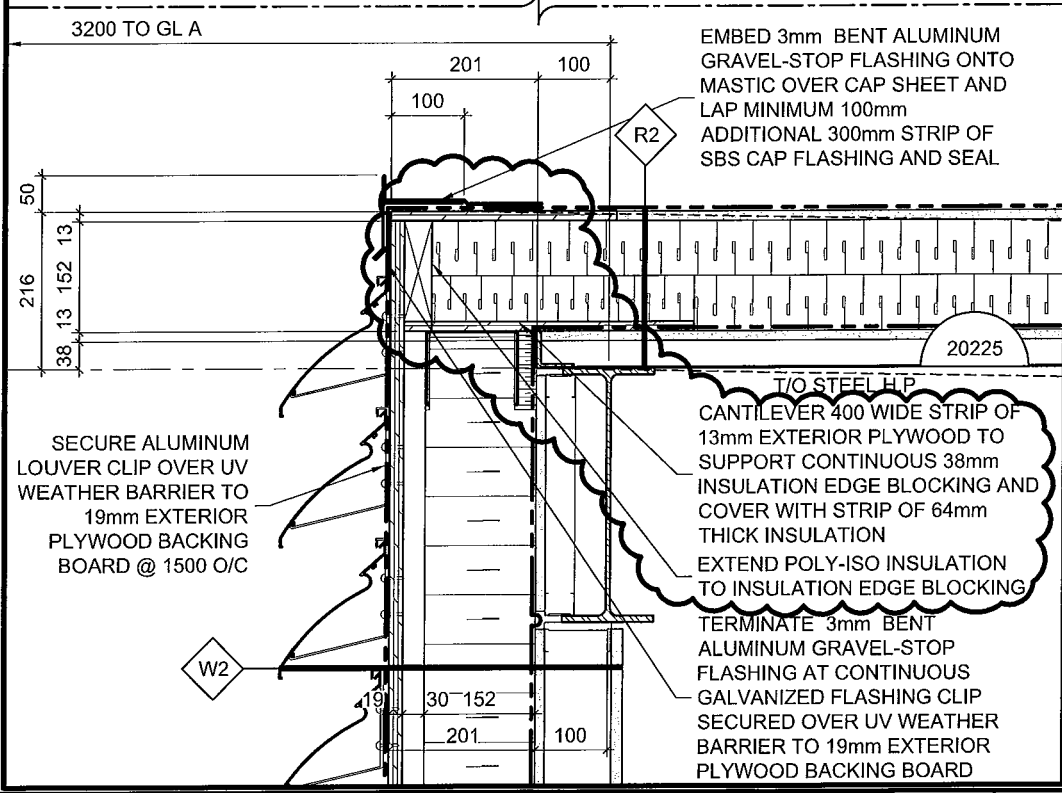
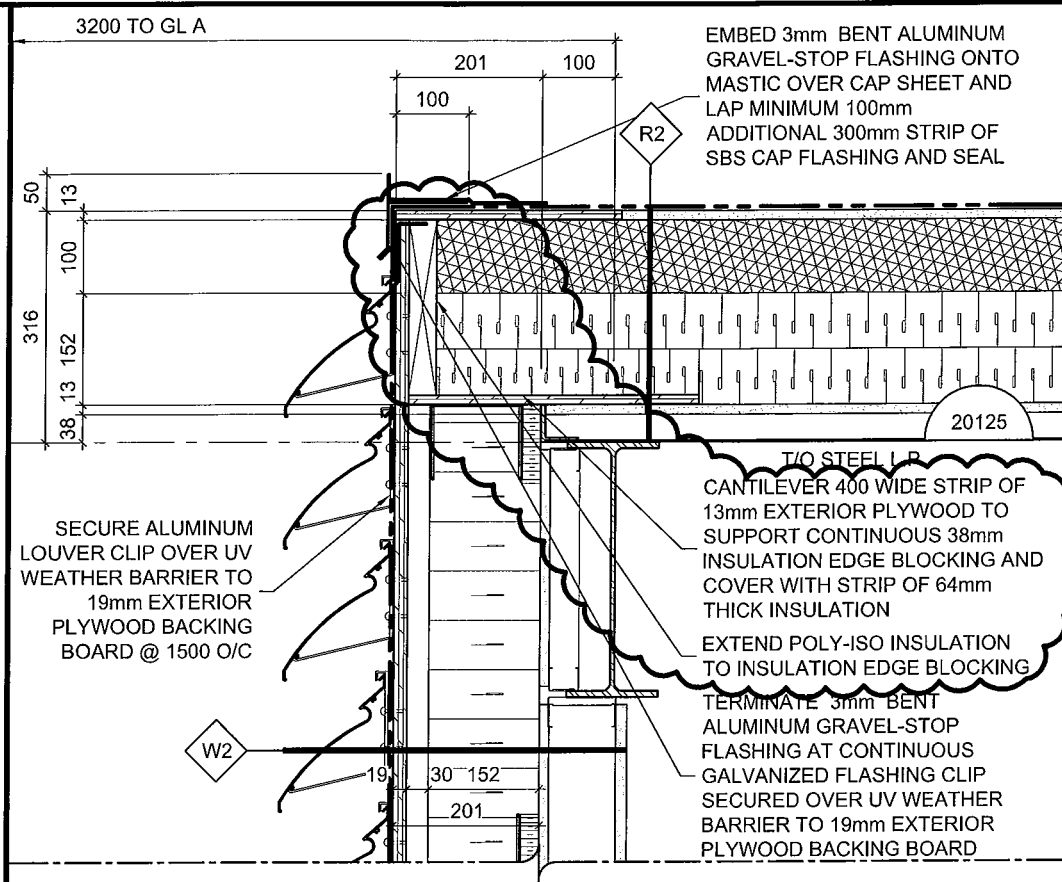

THE ANNEX / 466 CECILES ST. OTTAWA ON K1R 6S3
 613.567.7658 PHONE / 613.567.7525 FAX
 csarchitect.com



PROJECT:
TOMLINSON NEW BUILDING

DRAWING TITLE:
REFERENCE PARTIAL DETAIL 2/A601

DATE: 04/27/2017

SCALE: 1:10

DRAWN BY: JK

JOB No: 574-15

DRAWING No: **ASK-128**