



TAL-CO SUPPLEMENTAL INSTRUCTION #33			
Project Name:	RW TOMLINSON - NEW HEAD OFFICE		
Project Location:	100 CitiGate Drive, Ottawa, Ontario		
ARCH. SI #:	N/A	Issued By:	Chris Simpson
STRUC. SI #:	SSI # 18	Date Issued:	May 5, 2017
MECH. SI #:	N/A	Revision #:	N/A
ELEC. SI #:	N/A	Revision Date:	N/A

Supplemental Instructions are issued by the Construction Manager to record a clarification or revision to the previously issued Contact Documentation as reflected by the attached information prepared by the identified Professionals. The Construction Manager shall review the Supplemental Instruction and the attached information and issue to the affected Trade Contractors identifying the following course of action by the Trade Contractor.

Notify TAL-CO within 5 days of receipt, if the attached documents will require a change to Contract Price or Schedule.

Title: Additional HSS Support at Underside of 3rd Floor Midpoint of Grids C and D for Soffit Anchors

Reference:

Current Architectural/ Structural Drawings, Pro-Bel Roof Anchor Drawings

Attachments:

SSI #18

Description of the Work:

Provide HSS support mid span of grids C and D for soffit anchor installation at underside of 3rd floor each side of main atrium.

Reason:

Additional support required for fall arrest anchors (2 total).

STRUCTURAL SITE INSTRUCTION



Cleland Jardine Engineering Ltd., 580 Terry Fox Drive, Suite 200, Kanata, Ontario, K2L 4B9, FAX (613) 591-1703, Tel. (613) 591-1533

TO: TALCO Building Innovations DATE: March 28, 2017
ATTENTION: Chris Simpson EMAIL: csimpson@tal-co.com
PROJECT: Tomlinson – New Building PROJECT No.: 15-0179
ISSUED BY: Nas Torabi PAGES (Incl this one): 2
STRUCTURAL SITE INSTRUCTION No.: 018

Affected Drawings

References: Section 05/S200 – Soffit Anchor Support

Information to be clarified:

GC to revise the horizontal cross member supporting the anchor to an HSS203x203x9.5

Please refer to attached sketch SSI-S18-SK01 for required reinforcements.

**REVISE TO HSS
203x203x9.5**

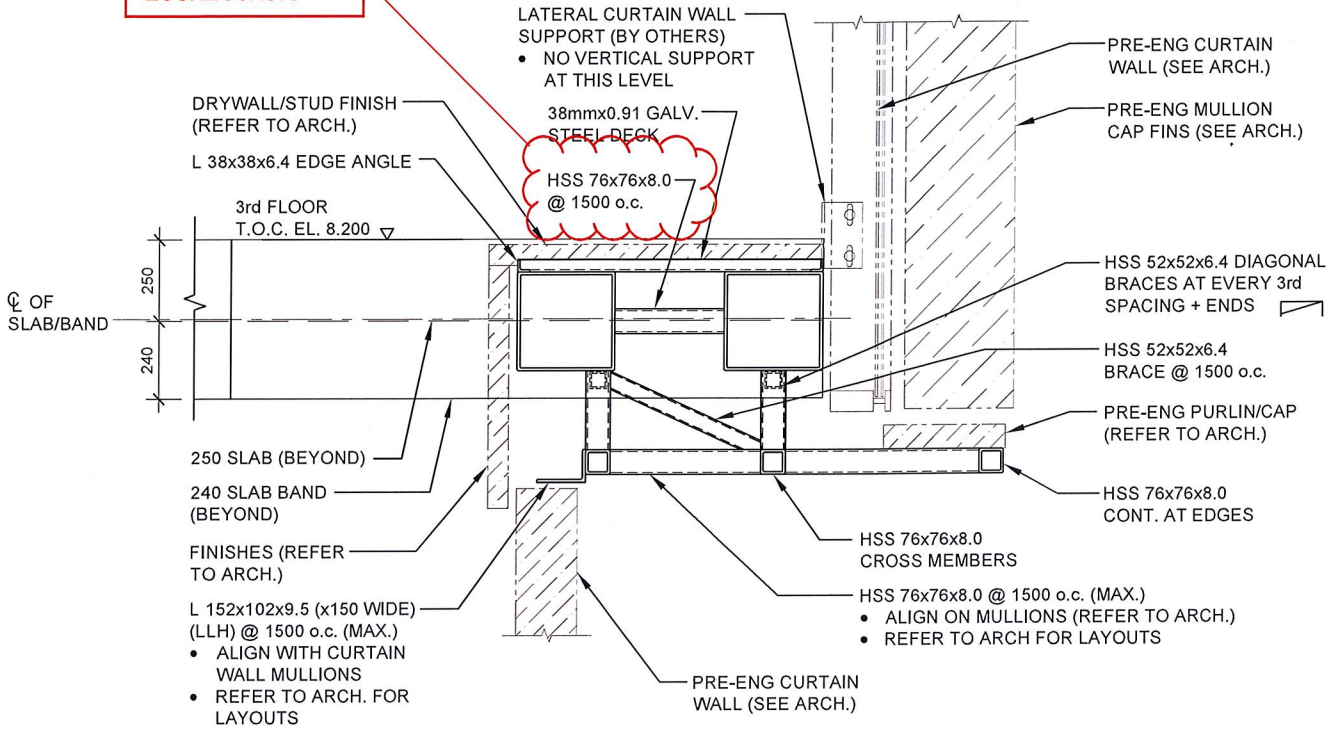

SSI-S18-SK01
N.T.Sc