



TAL-CO SUPPLEMENTAL INSTRUCTION #46			
Project Name:	RW TOMLINSON - NEW HEAD OFFICE		
Project Location:	100 CitiGate Drive, Ottawa, Ontario		
ARCH. SI #:	A-100 issued June 21, 2017	Issued By:	Chris Simpson
STRUC. SI #:	N/A	Date Issued:	June 28, 2017
MECH. SI #:	N/A	Revision #:	N/A
ELEC. SI #:	N/A	Revision Date:	N/A

Supplemental Instructions are issued by the Construction Manager to record a clarification or revision to the previously issued Contract Documentation as reflected by the attached information prepared by the identified Professionals.

The Construction Manager shall review the Supplemental Instruction and the attached information and issue to the affected Trade Contractors identifying the following course of action by the Trade Contractor.

Notify TAL-CO within 5 days of receipt, if the attached documents will require a change to Contract Price or Schedule.

**Title:** Clarification of Parapet Transition/ Retaining Wall Locations at Test Facility

**Reference:** Architectural Construction Update Issued April 27th, 2017

**Attachments:**

A-100 Re-Issued June 21st, 2017

**Description of the Work:**

Refer to the attached drawing to confirm locations of retaining walls and related parapet transitions at the Test Facility roof for the Tomlinson Head Office Project.

**Reason:**

Issued for clarification only.

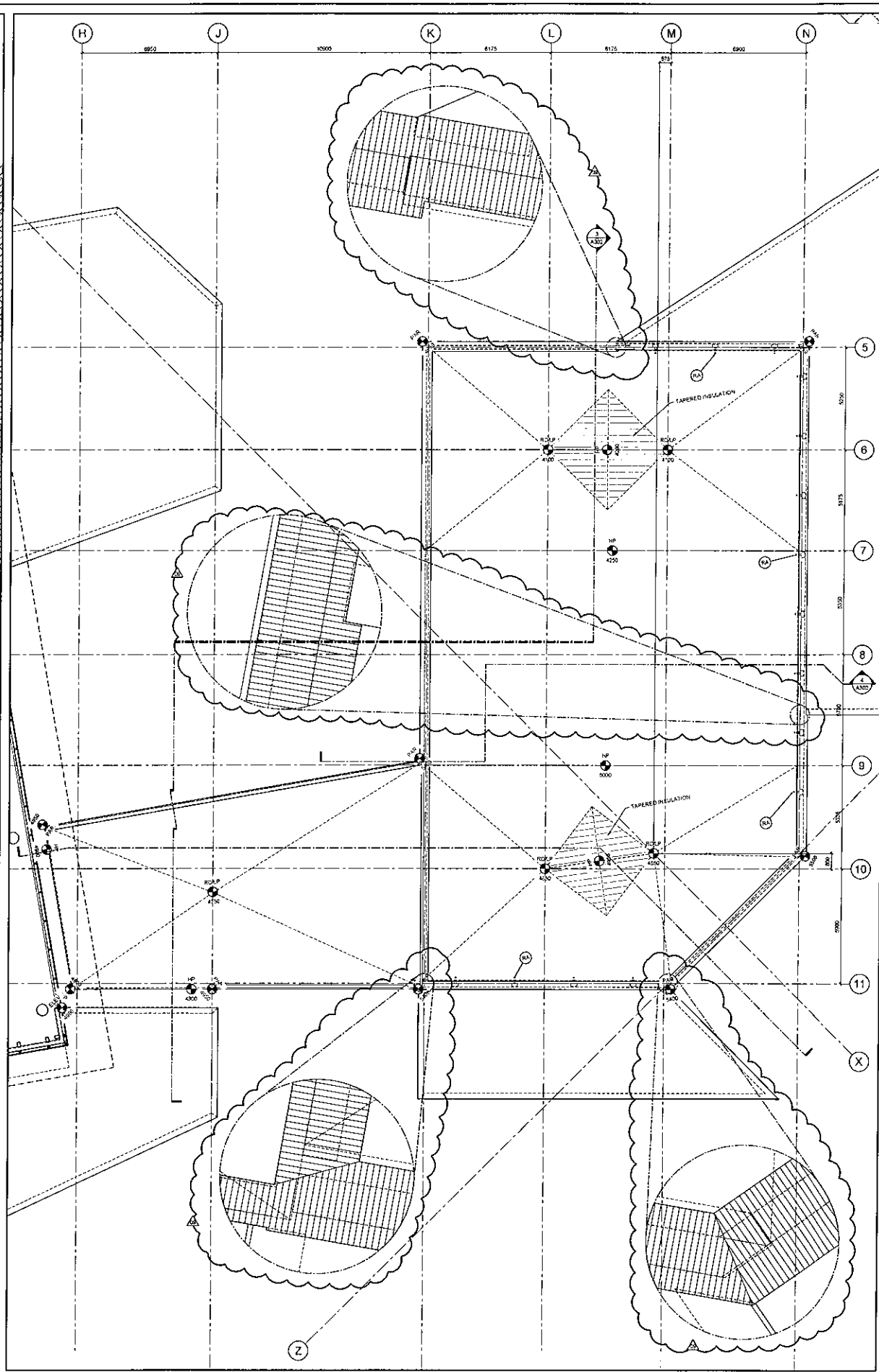
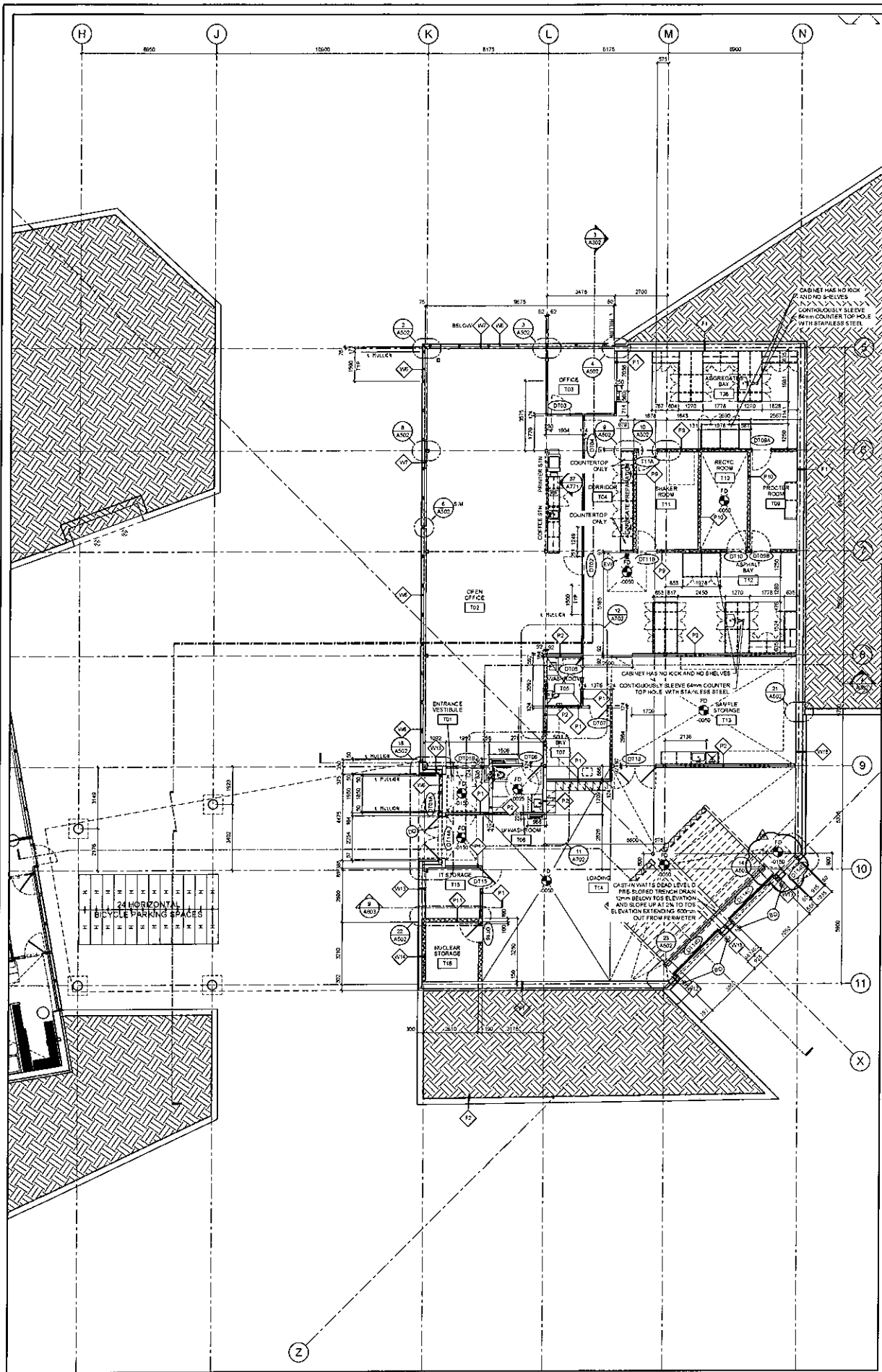

**GENERAL NOTES**

- A THE CONTRACTOR SHALL CHECK AND VERIFY ALL DIMENSIONS ON SITE AND REPORT ALL DISCREPANCIES TO THE ARCHITECT
- B DO NOT SCALE DRAWINGS
- C ALL WORK SHALL COMPLY WITH THE ONTARIO BUILDING CODE AND THE REQUIREMENTS OF ALL AUTHORITIES HAVING JURISDICTION
- D THIS DRAWING IS THE EXCLUSIVE PROPERTY OF CHRISTOPHER SHIMMONDS ARCHITECT INC. COPYRIGHT RESERVED

09	CONSTRUCTION UPDATE	06/21/2017
08	CONSTRUCTION UPDATE	06/06/2017
07	CONSTRUCTION UPDATE	04/27/2017
06	CONSTRUCTION UPDATE	02/02/2017
05	ISSUED FOR CONSTRUCTION	11/11/2016
04	REVISED BUILDING PERMIT	23/09/2016
03	BUILDING PERMIT	08/05/2016
02	CONSTRUCTION (FOUNDATIONS)	07/14/2016
01	FOUNDATION PERMIT	05/31/2016
REV.	ISSUED FOR	AMDDVVVV

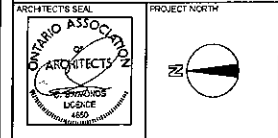

**TOMLINSON**  
ARCHITECTS  
1000 SHEPPARD AVENUE EAST, SUITE 100, SCARBOROUGH, ONTARIO M1S 1T7  
TEL: 416-291-7218 FAX: 416-291-7332  
www.tomlinsonarchitects.com

PROJECT:	TOMLINSON NEW BUILDING
DRAWING TITLE:	TEST FACILITY PLANS
DATE:	10/8/2015
SCALE:	AS NOTED
DRAWN BY:	JK
JOB No:	574-15
DRAWING No:	A100