



TAL-CO SUPPLEMENTAL INSTRUCTION #60 REV01			
EV CHARGER LOCATIONS - REVISED SIDEWALK LAYOUT			
Project Name:	RW TOMLINSON - NEW HEAD OFFICE		
Project Location:	100 CitiGate Drive, Ottawa, Ontario		
ARCH. SI #:	N/A	Issued By:	Chris Simpson
STRUC. SI #:	N/A	Date Issued:	September 26, 2017
MECH. SI #:	N/A	Revision #:	01
ELEC. SI #:	N/A	Revision Date:	September 29, 2017

Supplemental Instructions are issued by the Construction Manager to record a clarification or revision to the previously issued Contract Documentation as reflected by the attached information prepared by the identified Professionals.

The Construction Manager shall review the Supplemental Instruction and the attached information and issue to the affected Trade Contractors identifying the following course of action by the Trade Contractor.

Notify TAL-CO within 5 days of receipt, if the attached documents will require a change to Contract Price or Schedule.

TITLE: EV CHARGER LOCATIONS - REVISED SIDEWALK LAYOUT

Reference:

- Architectural Construction Update 28-Jul-2017
- Landscape Drawings - Issued for Construction - 25-Aug-2017
- Landscape Specifications - Issued 25-Aug-2017

Attachments:

LSK03 Revision dated: September 29, 2017

Description of the Work:

Sketch to provide revised sidewalk detail, and to identify EV Charger Pedestal locations.

Reason:

Sidewalk size increased to accommodate EV Charger Pedestals.

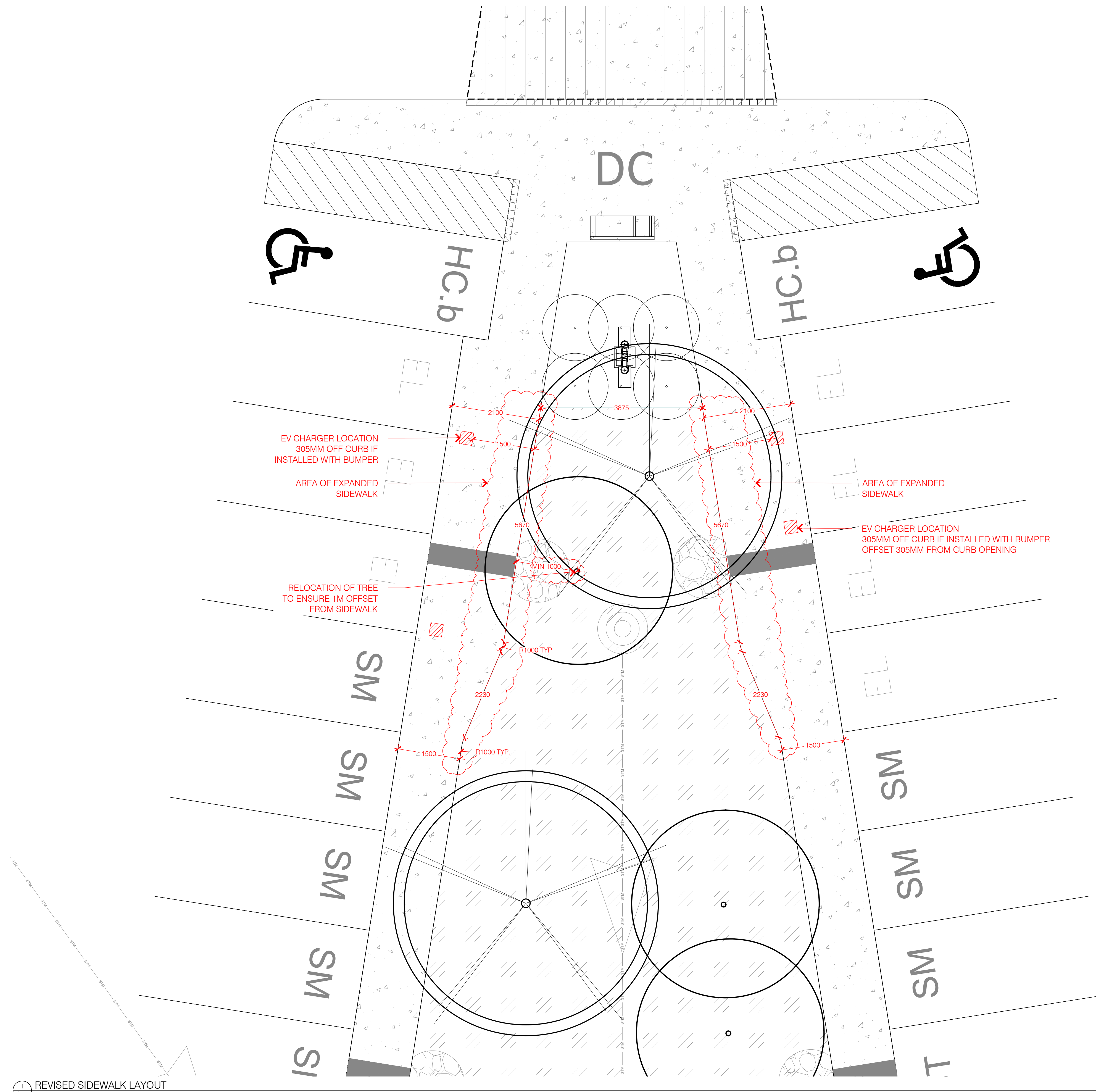

1 2809 REVISED SIDEWALK LAYOUT

- GENERAL NOTES
1. ALL GENERAL SITE INFORMATION AND CONDITIONS COMPILED FROM ARCHITECTS AND ENGINEERS PLANS AND SURVEYS PROVIDED IN DIGITAL FORMAT OCTOBER 2015. DO NOT SCALE THIS DRAWING.
 2. REPORT ANY DISCREPANCIES PRIOR TO COMMENCING WORK. NO RESPONSIBILITY IS BORN BY THE LANDSCAPE ARCHITECT FOR UNKNOWN SUBSURFACE CONDITIONS.
 3. CONTRACTOR TO CHECK AND VERIFY ALL DIMENSIONS ON SITE AND REPORT ANY ERRORS AND/OR OMISSIONS TO THE LANDSCAPE ARCHITECT.
 4. REINSTATE ALL AREAS AND ITEMS DAMAGED AS A RESULT OF CONSTRUCTION ACTIVITIES TO THE SATISFACTION OF THE LANDSCAPE ARCHITECT.
 5. CONTRACTOR TO LAYOUT PLANTING BEDS, PATHWAYS ETC. TO APPROVAL OF LANDSCAPE ARCHITECT PRIOR TO ANY EXCAVATION.
 6. DRAWING MAY NOT BE USED FOR CONSTRUCTION UNTIL SIGNED BY LANDSCAPE ARCHITECT AS ISSUED FOR CONSTRUCTION.
 7. THE ACCURACY OF THE POSITION OF UTILITIES IS NOT GUARANTEED.
 8. INDIVIDUAL UTILITY CO. MUST BE CONTACTED FOR CONFIRMATION OF UTILITY EXISTENCE AND LOCATION PRIOR TO DIGGING.
 9. THIS DRAWING IS AN INSTRUMENT OF SERVICE AND REQUIRES THE PERMISSION OF THE LANDSCAPE ARCHITECT FOR USE. COPYRIGHT IS RESERVED BY THE LANDSCAPE ARCHITECT, DAVID M. LASHLEY.

No.	DATE	DESCRIPTION
08	25.08.2017	ISSUED FOR CONSTRUCTION
07	10.11.2016	ISSUED FOR COORDINATION
06	02.11.2016	ISSUED FOR COORDINATION
05	05.08.2016	ISSUED FOR BUILDING PERMIT
04	14.07.2016	ISSUED FOR COORDINATION
03	31.05.2016	ISSUED FOR FOUNDATION PERMIT
02	13.04.2016	REVISED SITE PLAN APPLICATION
01	18.12.2015	ISSUED FOR SITE PLAN APPLICATION

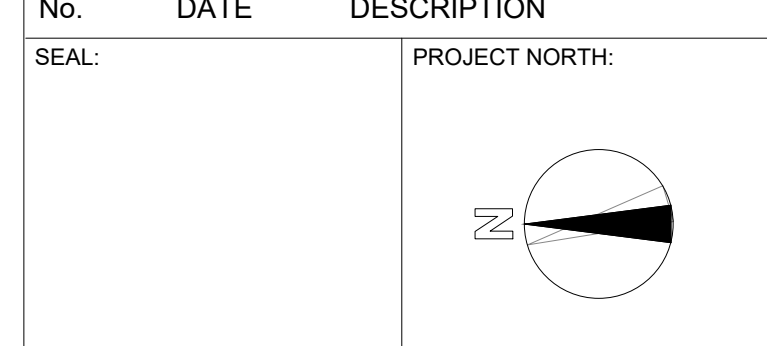

TOMLINSON
FOUNDED BY BRYAN WITTE GUIDED BY VISION

LASHLEY & ASSOCIATES
LANDSCAPE ARCHITECTURE AND SITE ENGINEERING

202-850 GLADSTONE AVENUE
OTTAWA, ON K1Y 3E7
T 613 233 8579
F 613 233 4051
W LashleyA.com
E Mail@LashleyA.com

PROJECT: TOMLINSON NEW BUILDING
4501 STRANDHERD DRIVE

DRAWING TITLE: EV CHARGER LOCATIONS
REVISED SIDEWALK LAYOUT

DATE:	10/8/2015	DRAWING No:	
SCALE:	AS INDICATED		
DRAWN BY:	MS		
JOB No:	LA 15610-1		