



<b>TAL-CO SUPPLEMENTAL INSTRUCTION #61</b>			
<b>MILLWORK REVISIONS</b>			
Project Name:	<b>RW TOMLINSON - NEW HEAD OFFICE</b>		
Project Location:	<b>100 CitiGate Drive, Ottawa, Ontario</b>		
ARCH. SI #:	<b>Various; See below.</b>	Issued By:	<b>Chris Simpson</b>
STRUC. SI #:		Date Issued:	<b>October 4, 2017</b>
MECH. SI #:		Revision #:	<b>N/A</b>
ELEC. SI #:		Revision Date:	<b>N/A</b>

Supplemental Instructions are issued by the Construction Manager to record a clarification or revision to the previously issued Contract Documentation as reflected by the attached information prepared by the identified Professionals.  
The Construction Manager shall review the Supplemental Instruction and the attached information and issue to the affected Trade Contractors identifying the following course of action by the Trade Contractor.

Notify TAL-CO within 5 days of receipt, if the attached documents will require a change to Contract Price or Schedule.

**TITLE: MILLWORK REVISIONS**

**Reference:**

Architectural Construction Update 28-Jul-2017

**Attachments:**

- |         |         |         |
|---------|---------|---------|
| ASK 167 | ASK 172 | ASK 177 |
| ASK 168 | ASK 173 | ASK 178 |
| ASK 169 | ASK 174 | ASK 179 |
| ASK 170 | ASK 175 |         |
| ASK 171 | ASK 176 |         |

**Description of the Work:**

Sketches provide revised millwork detail.

**Reason:**

As per owner's request.

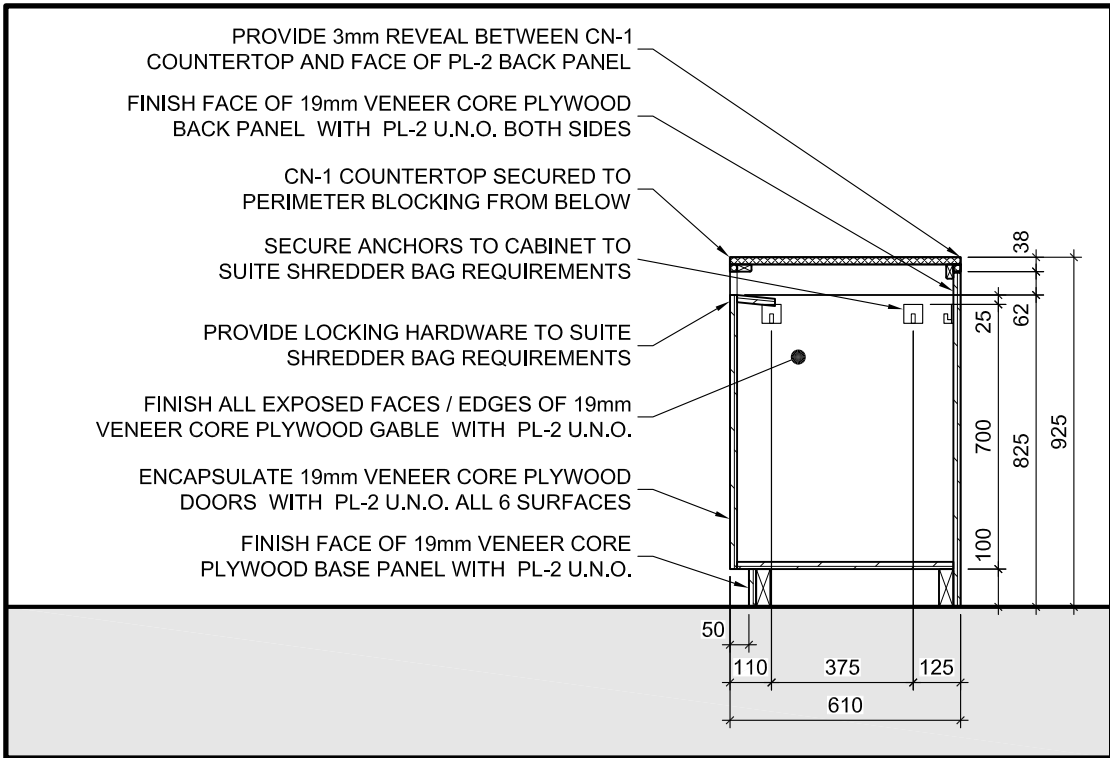

8  
A781

4'TH FL. SHREDDER CABINET DETAIL

SCALE =1:20

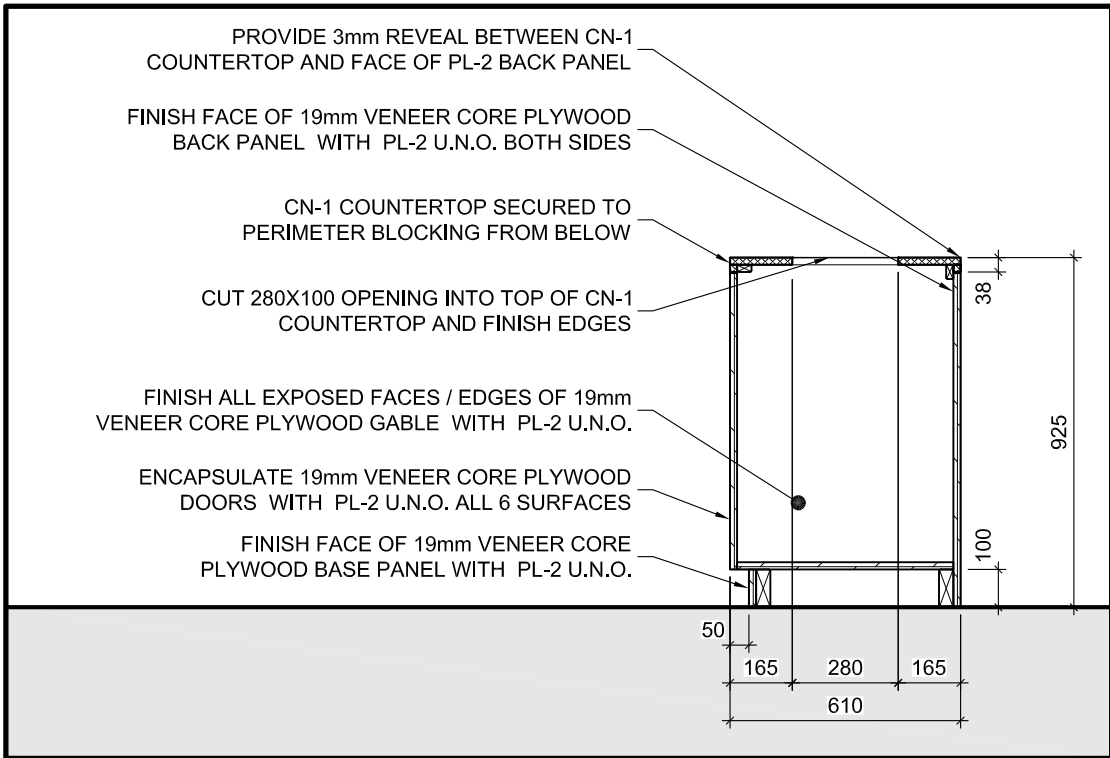

9  
A781

4'TH FL. WASTE / RECYCLE CABINET DET.

SCALE =1:20



PROJECT:  
TOMLINSON NEW BUILDING

DRAWING TITLE:  
REFERENCE NEW DET'S AS INDICATED

DATE: 09/11/2017  
SCALE: AS INDICATED  
DRAWN BY: JK  
JOB No: 574-15  
DRAWING No:

**ASK-167**

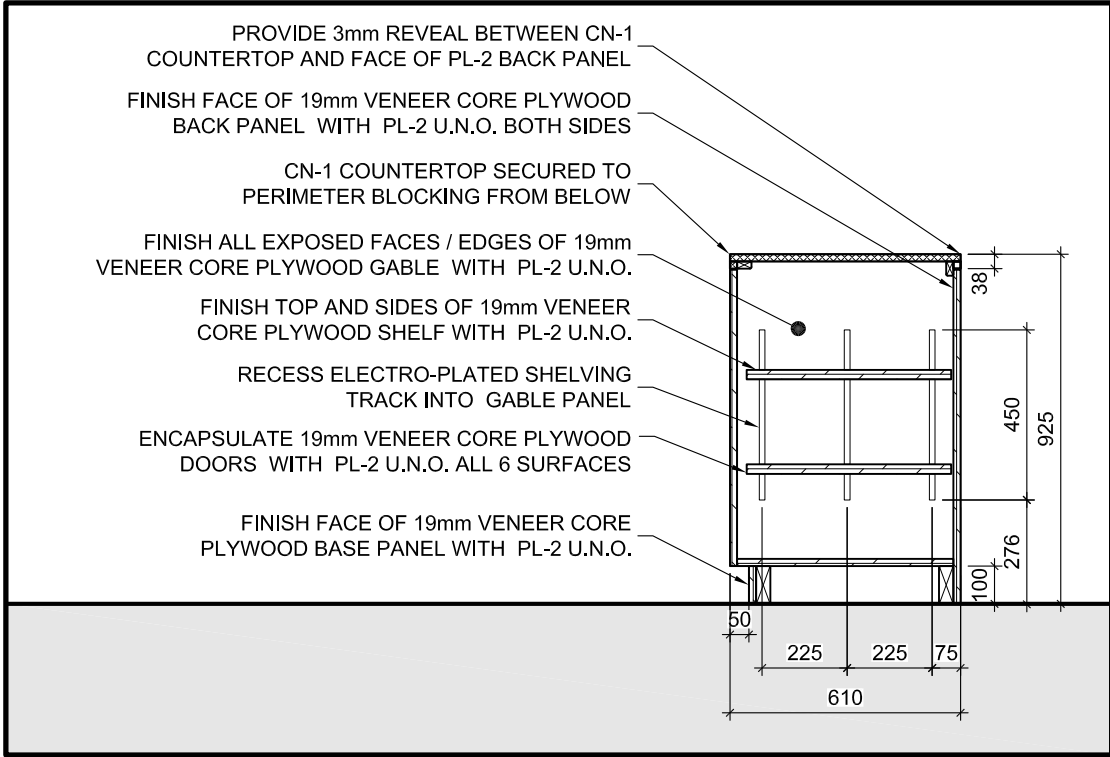

17  
A781

4'TH FL. PAPER STORAGE CABINET DET.

SCALE =1:20



**Christopher Simmonds**  
Architect

THE ANNEX /45ECCLIES ST. OTTAWA ON K1R 6S3  
613.567.7888 PHONE / 613.567.7528 FAX  
csarchitect.com



PROJECT:  
TOMLINSON NEW BUILDING

DATE: 09/11/2017  
SCALE: AS INDICATED  
DRAWN BY: JK

DRAWING TITLE:  
REFERENCE NEW DET. AS INDICATED

JOB No: 574-15

DRAWING No:  
**ASK-168**

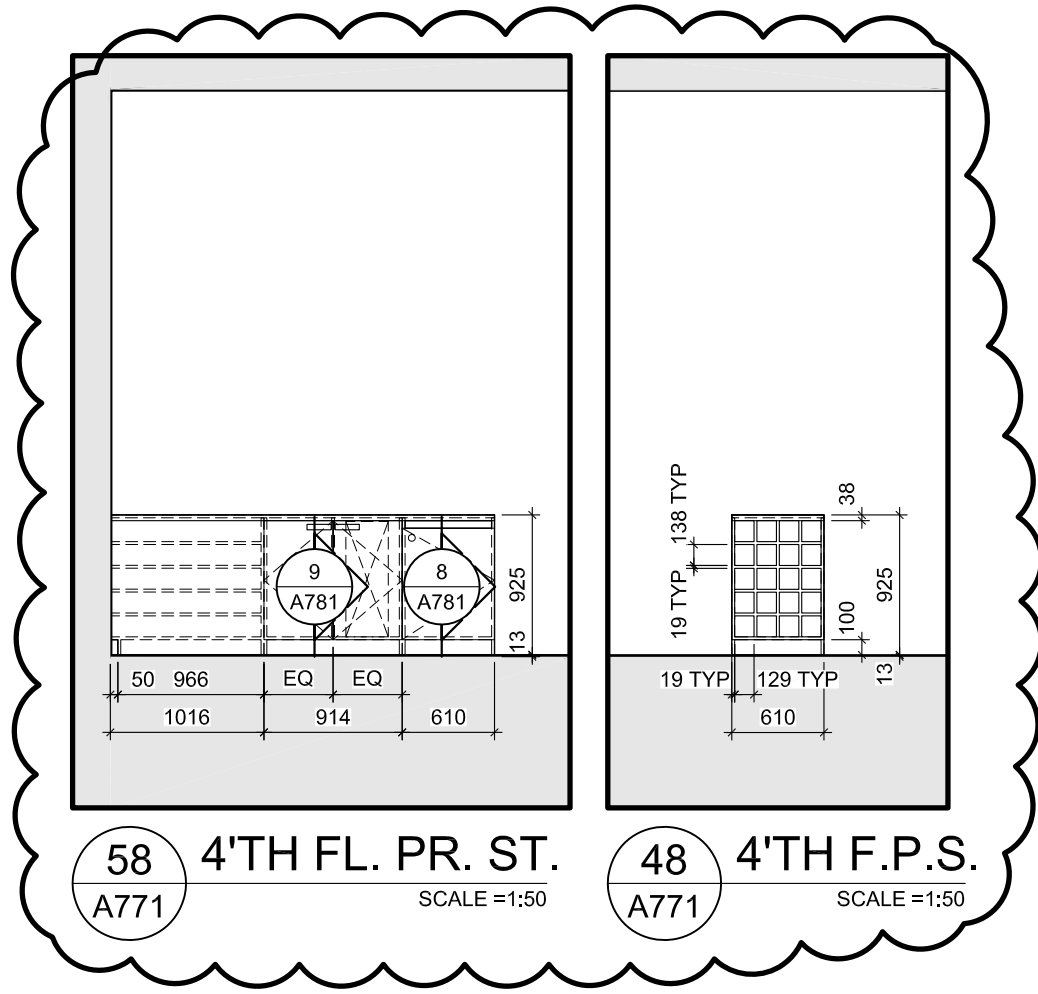

58  
A771

4'TH FL. PR. ST.  
SCALE = 1:50

48  
A771

4'TH F.P.S.  
SCALE = 1:50



THE ANNEX / 450 CECIL ST. OTTAWA ON K1R 6S3  
613.567.7888 PHONE / 613.567.7528 FAX  
csarchitect.com



PROJECT:  
TOMLINSON NEW BUILDING

DRAWING TITLE:  
REFERENCE NEW DET'S AS INDICATED

DATE: 10/03/2017

SCALE: AS INDICATED

DRAWN BY: JK

JOB No: 574-15

DRAWING No:  
**ASK-169**

S:\CSA Jobs\2015 Projects\574-15 Tomlinson Corporate Headquarters, Nepean\03 Working Drawings\0-Sheets\574-15-A702.dwg

Layout: ASK-170

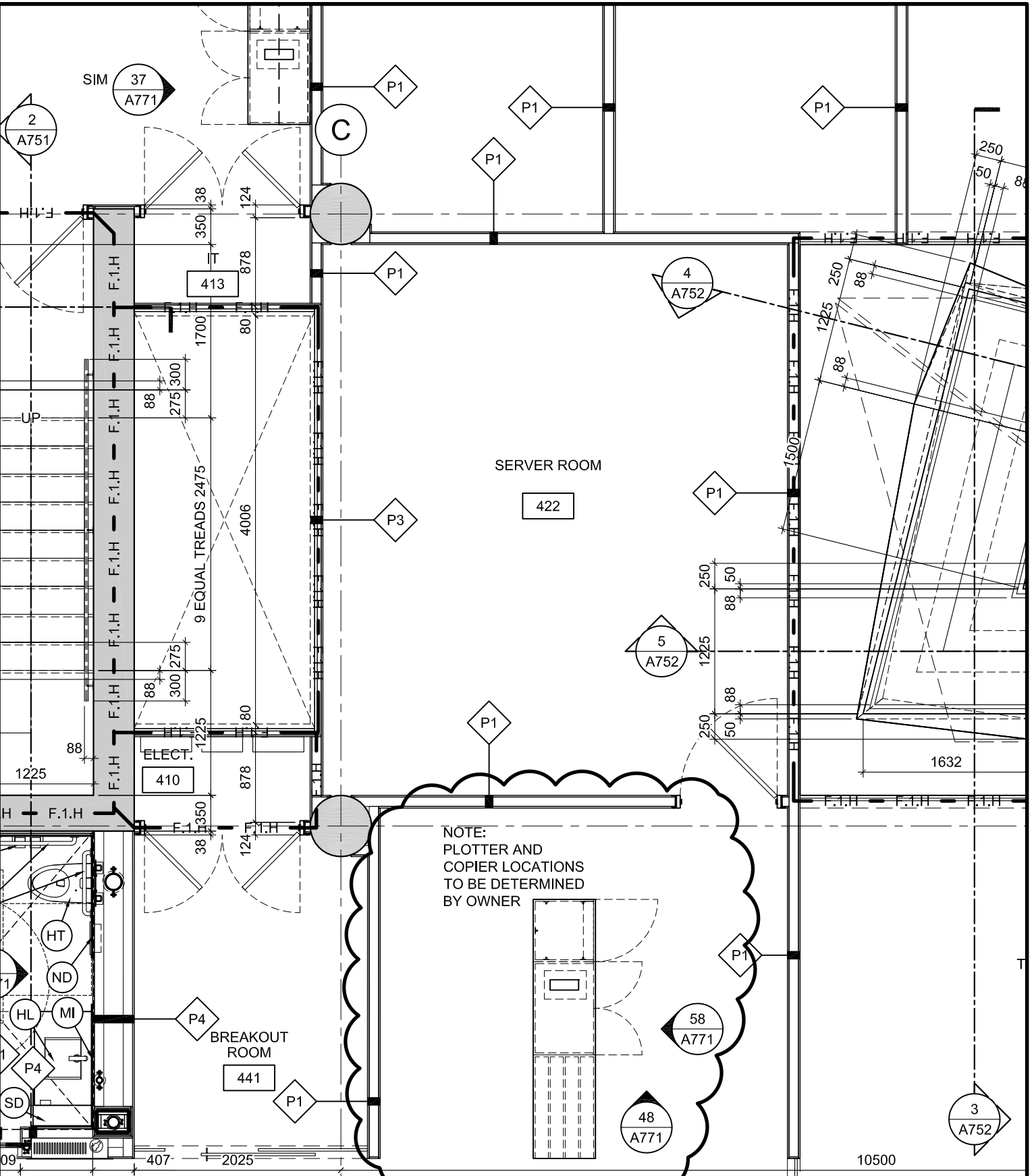

NOTE:  
PLOTTER AND  
COPIER LOCATIONS  
TO BE DETERMINED  
BY OWNER



PROJECT:  
**TOMLINSON NEW BUILDING**

DRAWING TITLE:  
**REF. PARTIAL ENLARGED PLAN 1/A702**

DATE:	10/03/2017
SCALE:	AS INDICATED
DRAWN BY:	JK
JOB No:	574-15
DRAWING No:	<b>ASK-170</b>

THE ANNEX / 480 CECIL ST. OTTAWA ON K1R 6S3  
613.567.7888 PHONE / 613.567.7528 FAX  
csarchitect.com

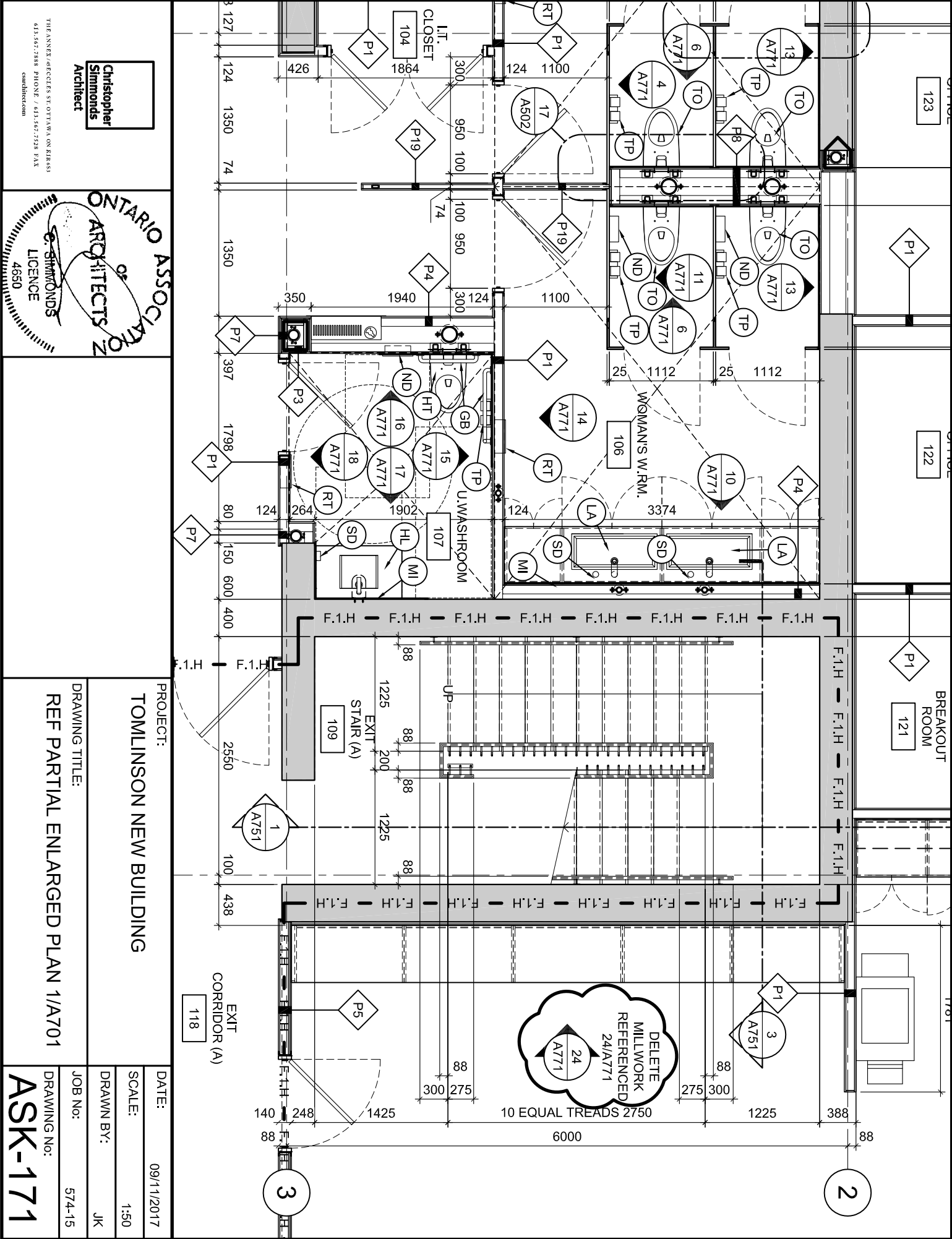

**Christopher  
Simmonds**  
Architect

THE ANNEX/480 EGLINTON ST. OTTAWA, ON K1R6S5  
613.567.7888 PHONE / 613.567.7528 FAX  
csoarchitect.com

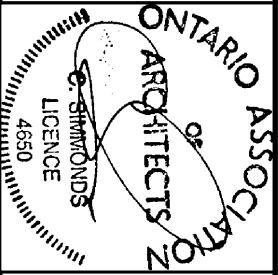

PROJECT:  
**TOMLINSON NEW BUILDING**

DRAWING TITLE:  
**REF PARTIAL ENLARGED PLAN 1/A701**

DATE:  
09/11/2017

SCALE:  
1:50

DRAWN BY:  
JK

JOB No:  
574-15

DRAWING No:  
**ASK-171**

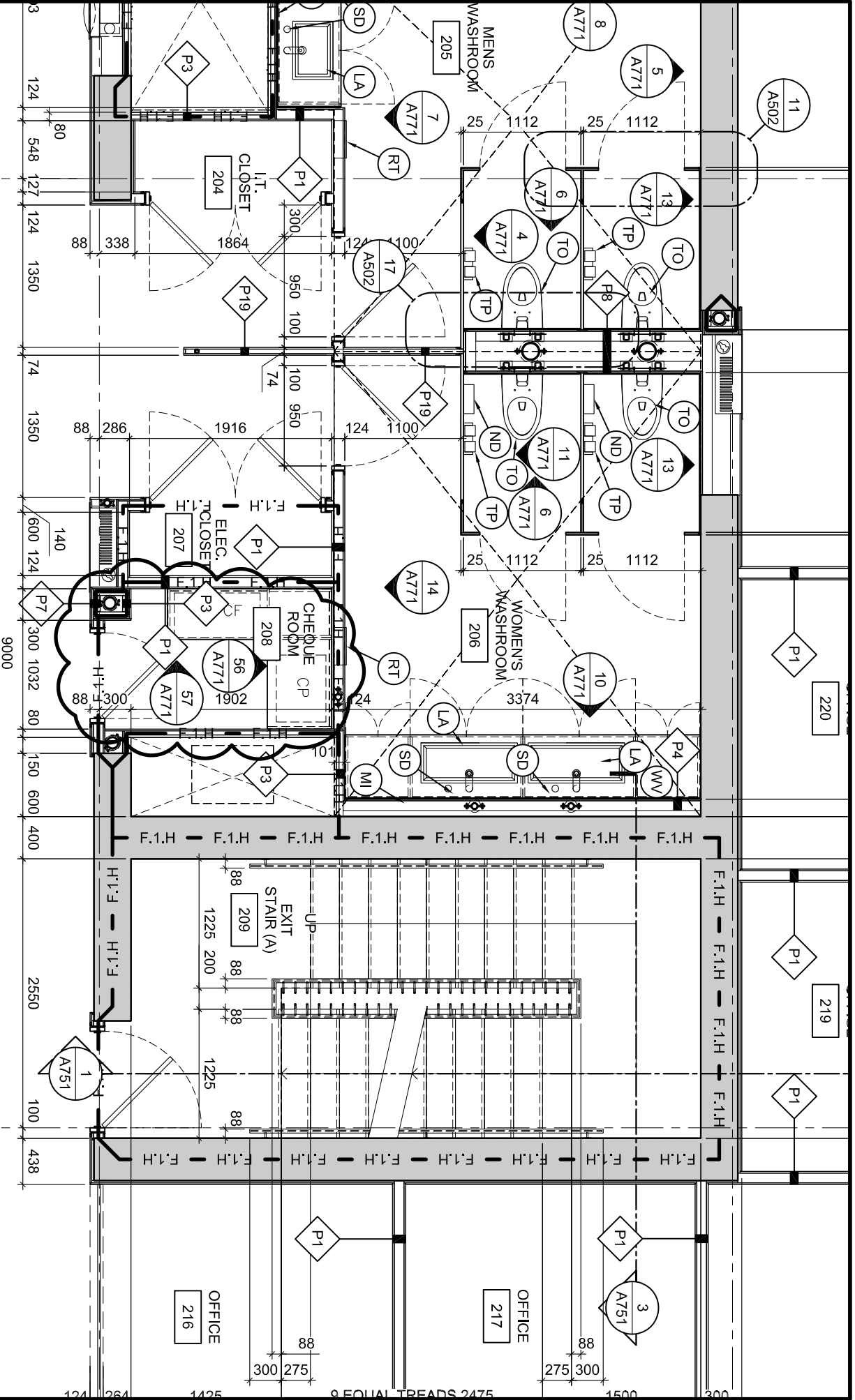

THE ANNEX/4800 CECIL ST. OTTAWA, ON K1R6G5  
 613.567.7888 PHONE / 613.567.7528 FAX  
 csaarchitect.com  
**Christopher Simmonds**  
 Architect

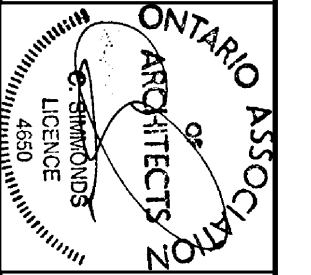

PROJECT:  
**TOMLINSON NEW BUILDING**  
 DRAWING TITLE:  
**REF PARTIAL ENLARGED PLAN 2/A701**

DATE: 10/03/2017  
 SCALE: 1:50  
 DRAWN BY: JJK  
 JOB No: 574-15  
 DRAWING No: ASK-172

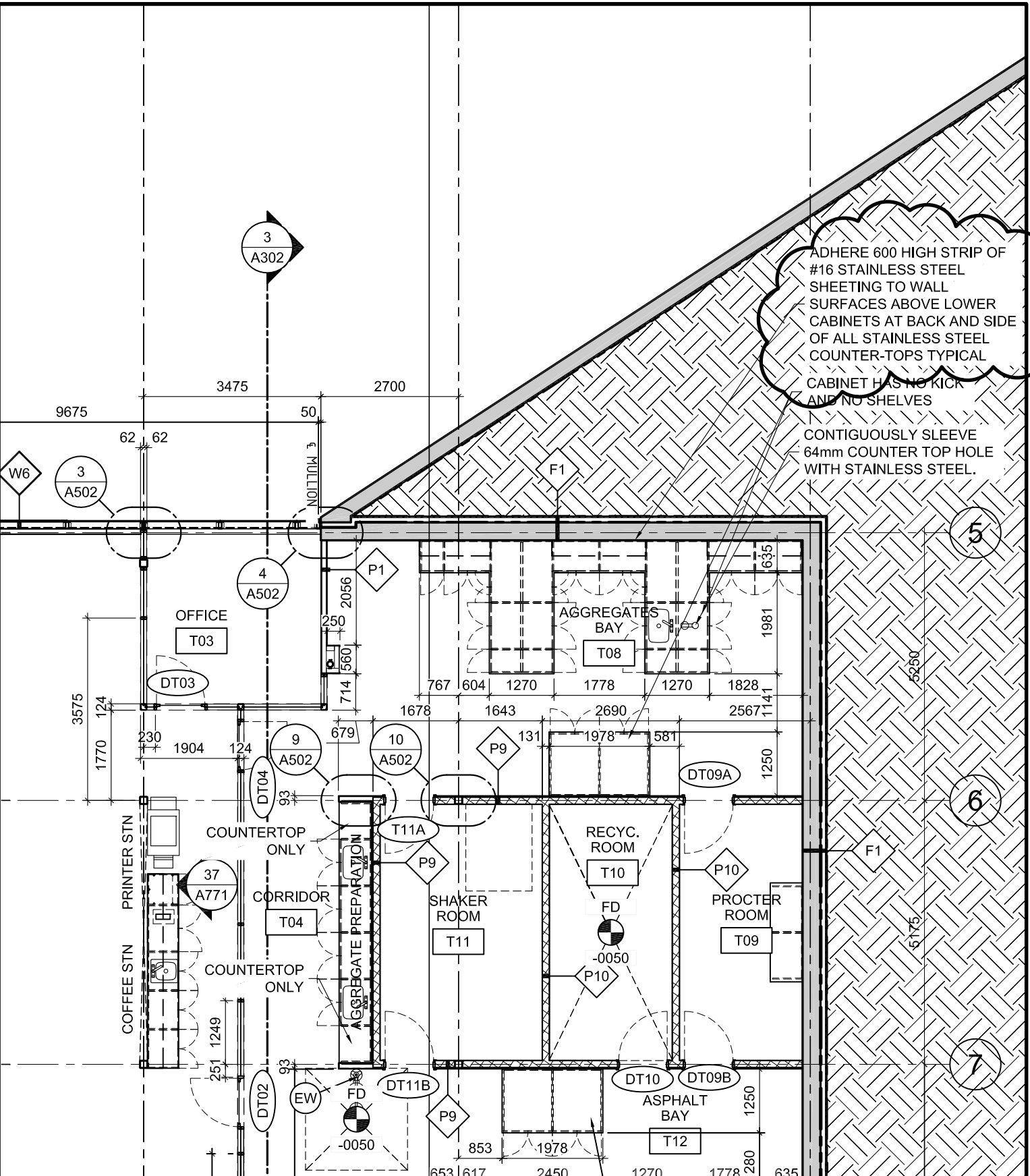

PROJECT:  
**TOMLINSON NEW BUILDING**

DRAWING TITLE:  
**PARTIAL 1/A100**

DATE:	09/11/2017
SCALE:	1:100
DRAWN BY:	JK
JOB No:	574-15
DRAWING No:	<b>ASK-173</b>

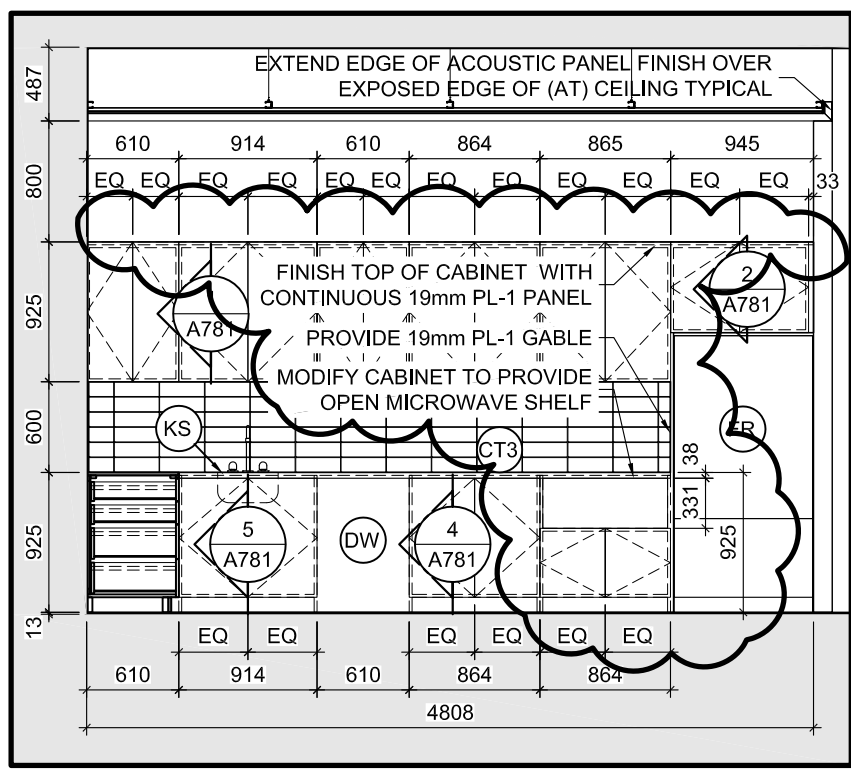

**3** ROOM \*03 WEST ELEVATION  
 A771 SCALE =1:50



THE ANNEX / 450 CECIL ST. OTTAWA ON K1R 6S3  
 613.567.7888 PHONE / 613.567.7528 FAX  
 csarchitect.com



PROJECT:  
 TOMLINSON NEW BUILDING

DRAWING TITLE:  
 REF. REVISED DETAIL AS INDICATED

DATE: 09/13/2017  
 SCALE: AS INDICATED  
 DRAWN BY: JK  
 JOB No: 574-15  
 DRAWING No:

**ASK-174**

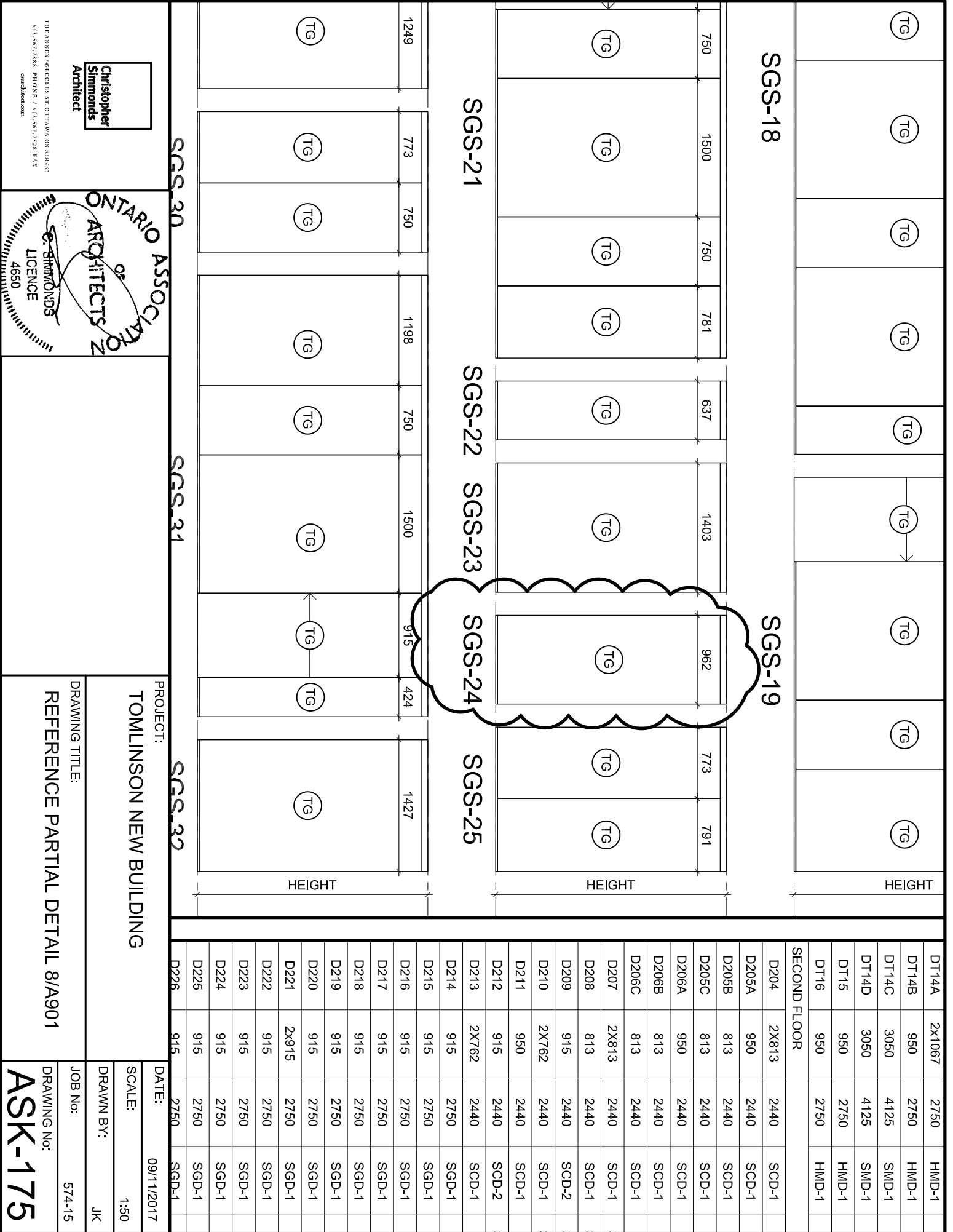

**Christopher Simmonds**  
Architect

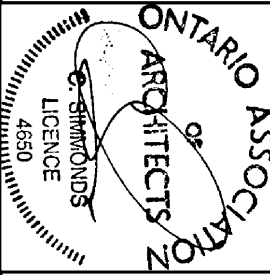

THE ANNEX, 48 EGLINTON ST. OTTAWA, ON K1R6G5  
613.567.7888 PHONE / 613.567.7528 FAX  
csw@architect.com