



TAL-CO SUPPLEMENTAL INSTRUCTION #62			
MISCELLANEOUS WALL & DOOR DETAILS			
Project Name:	RW TOMLINSON - NEW HEAD OFFICE		
Project Location:	100 CitiGate Drive, Ottawa, Ontario		
ARCH. SI #:	Various; See below.	Issued By:	Chris Simpson
STRUC. SI #:	N/A	Date Issued:	October 4, 2017
MECH. SI #:	N/A	Revision #:	N/A
ELEC. SI #:	N/A	Revision Date:	N/A

Supplemental Instructions are issued by the Construction Manager to record a clarification or revision to the previously issued Contract Documentation as reflected by the attached information prepared by the identified Professionals.

The Construction Manager shall review the Supplemental Instruction and the attached information and issue to the affected Trade Contractors identifying the following course of action by the Trade Contractor.

Notify TAL-CO within 5 days of receipt, if the attached documents will require a change to Contract Price or Schedule.

TITLE: MISCELLANEOUS WALL & DOOR DETAILS

Reference:

Architectural Construction Update 28-Jul-2017

Attachments:

- ASK 180
- ASK 181
- ASK 182
- ASK 185

Description of the Work:

Sketches provide miscellaneous Wall & Door Details.

Reason:

To provide construction detail clarifications.

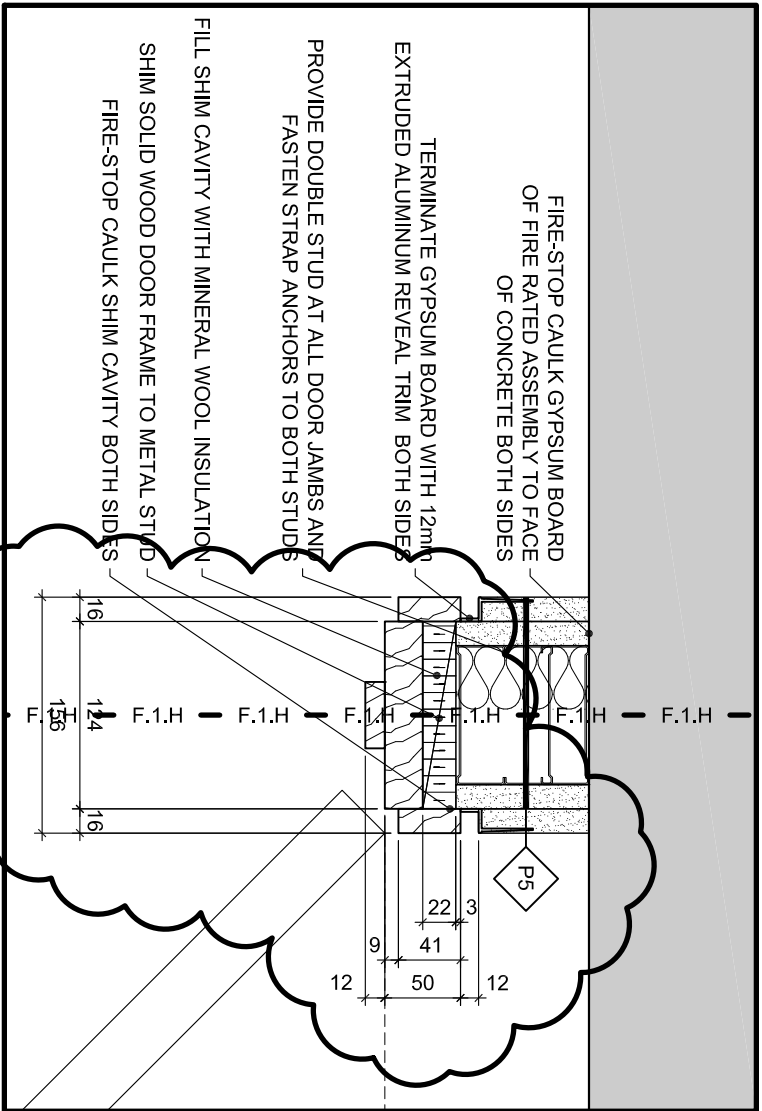

11
A002

TYPICAL P5 WDF JAMB DET.

SCALE = 1:5



THE ANNEX / 480 EGLINTON ST. OTTAWA, ON K1R6G5
613.567.7888 PHONE / 613.567.7528 FAX
csw@architect.com

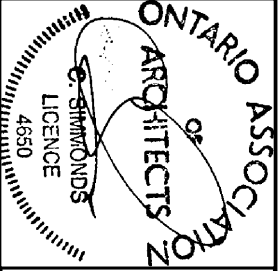

PROJECT:
TOMLINSON NEW BUILDING

DRAWING TITLE:
REF. REVISED DETAIL AS INDICATED

DATE: 09/18/2017

SCALE: AS INDICATED

DRAWN BY: JK

JOB No: 574-15

DRAWING No: ASK-180

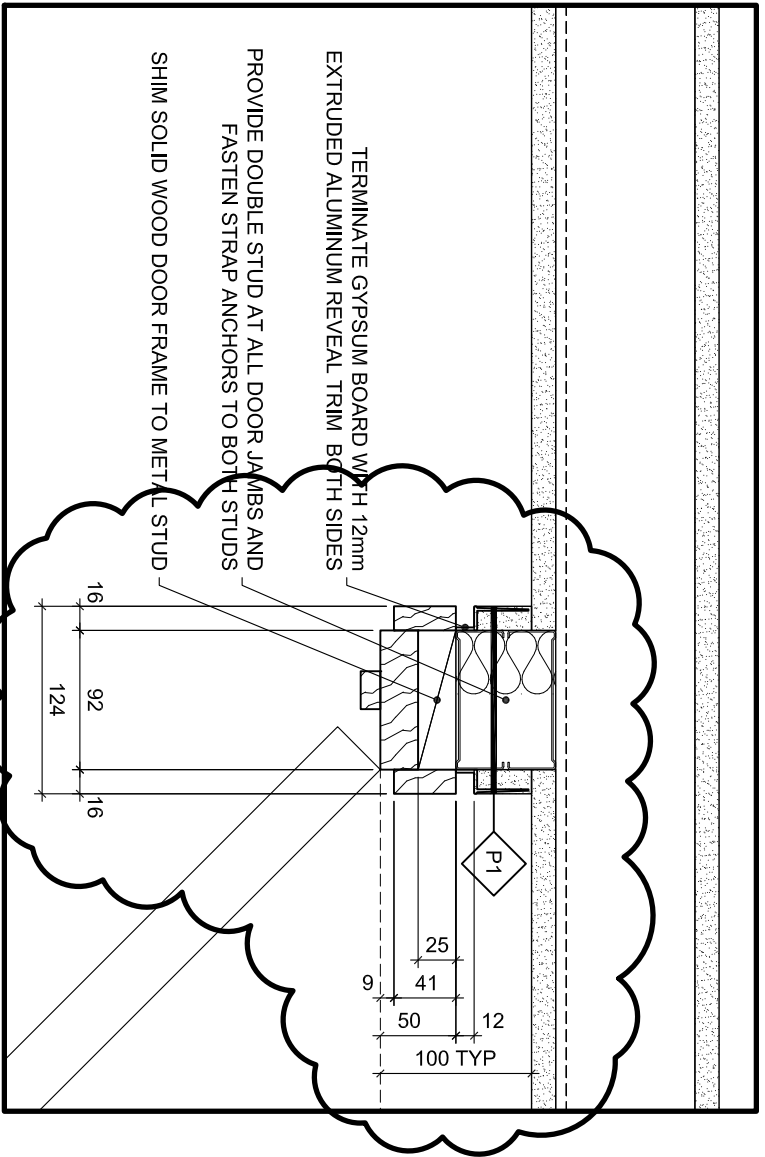

9
A102

TYPICAL P1 WDF JAMB DETAIL

SCALE = 1:5

**Christopher
Simmonds**
Architect

THE ANNEX/480 EGLINTON ST. OTTAWA, ON K1R6G5
613.567.7888 PHONE / 613.567.7528 FAX
csw@architect.com

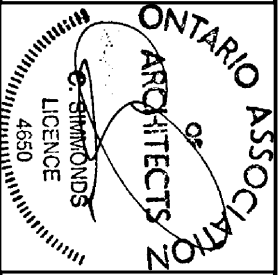

PROJECT:
TOMLINSON NEW BUILDING

DRAWING TITLE:
REF. REVISED DETAIL AS INDICATED

DATE: 09/18/2017

SCALE: AS INDICATED

DRAWN BY: JK

JOB No: 574-15

DRAWING No:
ASK-181

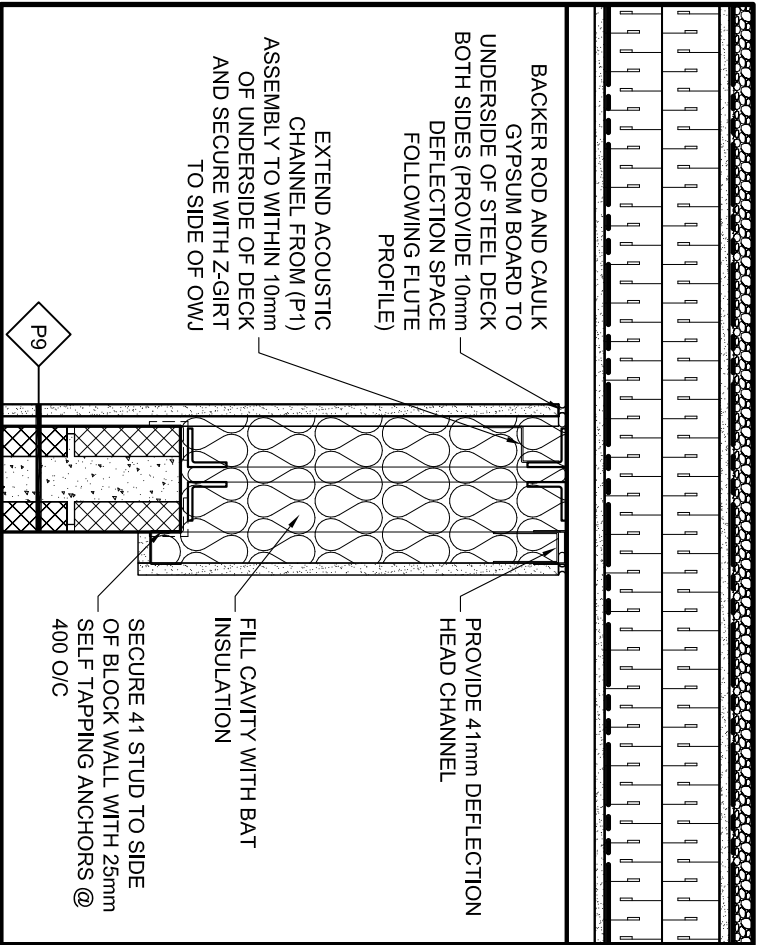

6
A122

T.F. T/O (P9) @ G.L. (6) & (7) DETAIL

SCALE = 1:10

**Christopher
Simmonds**
Architect

THE ANNEX, 48 EGLIS ST. OTTAWA, ON K1R6G5
613.567.7888 PHONE / 613.567.7528 FAX
csw@architect.com

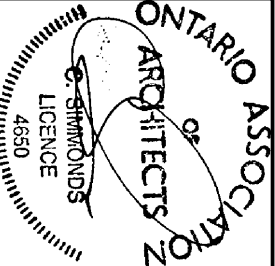

PROJECT:

TOMLINSON NEW BUILDING

DRAWING TITLE:

REFERENCE NEW DET. AS INDICATED

DATE: 09/27/2017

SCALE: AS INDICATED

DRAWN BY: JK

JOB No: 574-15

DRAWING No:

ASK-182

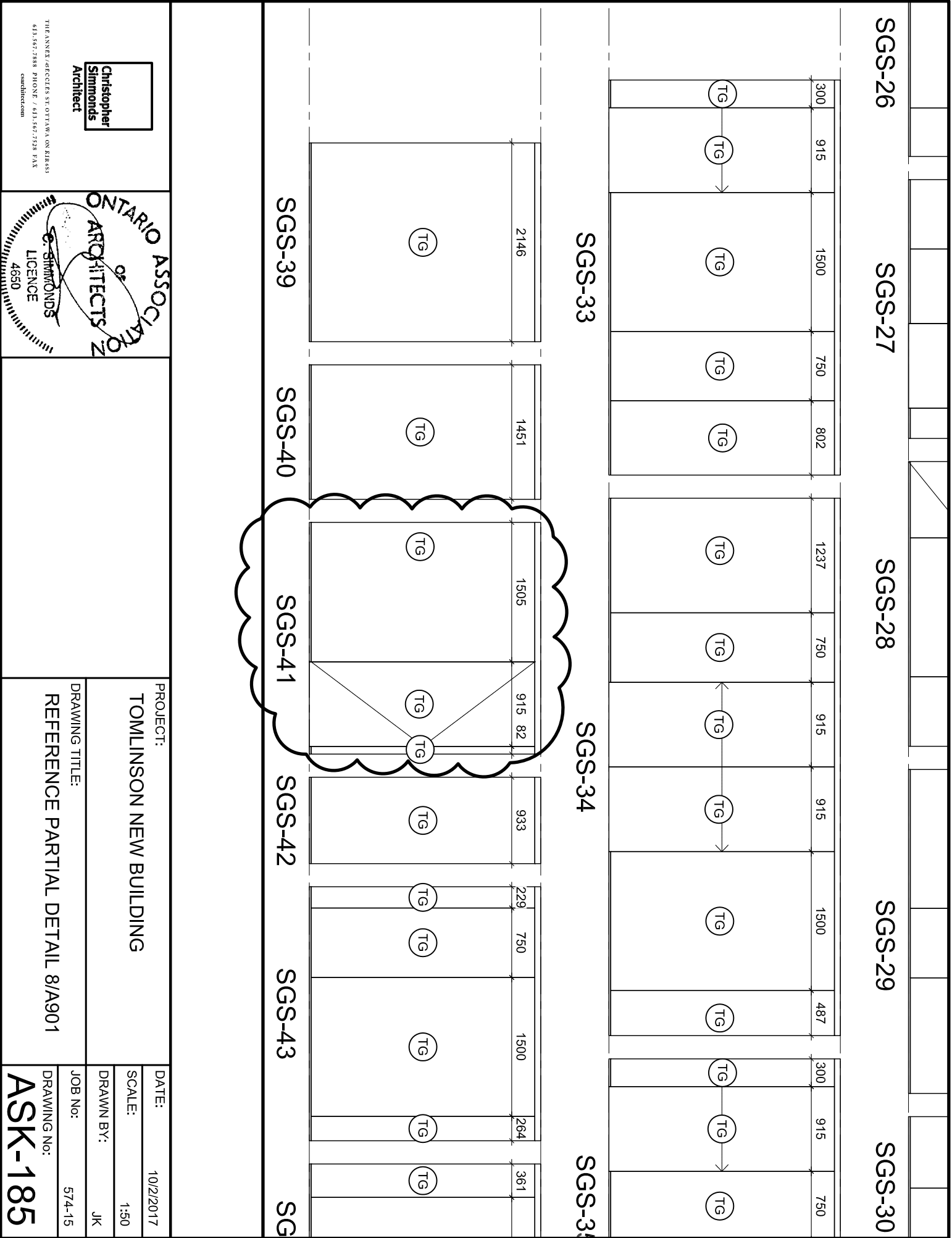

**Christopher
Simmonds
Architect**

THE ANNEX/4800 LESLIE ST. OTTAWA, ON K1R6S1
613.567.7888 PHONE / 613.567.7528 FAX
csw@architect.com

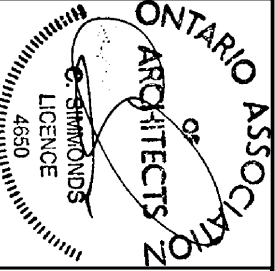

PROJECT:
TOMLINSON NEW BUILDING

DRAWING TITLE:
REFERENCE PARTIAL DETAIL 8/A901

DATE: 10/2/2017
SCALE: 1:50
DRAWN BY: JK
JOB No: 574-15
DRAWING No: **ASK-185**