



TAL-CO SUPPLEMENTAL INSTRUCTION #66			
TEST FACILITY - CEMENT BOARD LAYOUT			
Project Name:	RW TOMLINSON - NEW HEAD OFFICE		
Project Location:	100 CitiGate Drive, Ottawa, Ontario		
ARCH. SI #:	ASK 193 to ASK 196	Issued By:	Farah Bano
STRUC. SI #:	N/A	Date Issued:	October 25, 2017
MECH. SI #:	N/A	Revision #:	N/A
ELEC. SI #:	N/A	Revision Date:	N/A

Supplemental Instructions are issued by the Construction Manager to record a clarification or revision to the previously issued Contract Documentation as reflected by the attached information prepared by the identified Professionals.

The Construction Manager shall review the Supplemental Instruction and the attached information and issue to the affected Trade Contractors identifying the following course of action by the Trade Contractor.

Notify TAL-CO within 5 days of receipt, if the attached documents will require a change to Contract Price or Schedule.

TITLE: TEST FACILITY - CEMENT BOARD LAYOUT

Reference:

Architectural Construction Update 28-Jul-2017

Attachments:

- ASK-193
- ASK-194
- ASK-195
- ASK-196

Description of the Work:

To provide Exterior Cement Board Layout Details for the Test Facility and Canopy Soffit.

Reason:

Panel layout revised to suit alternate cement board product.

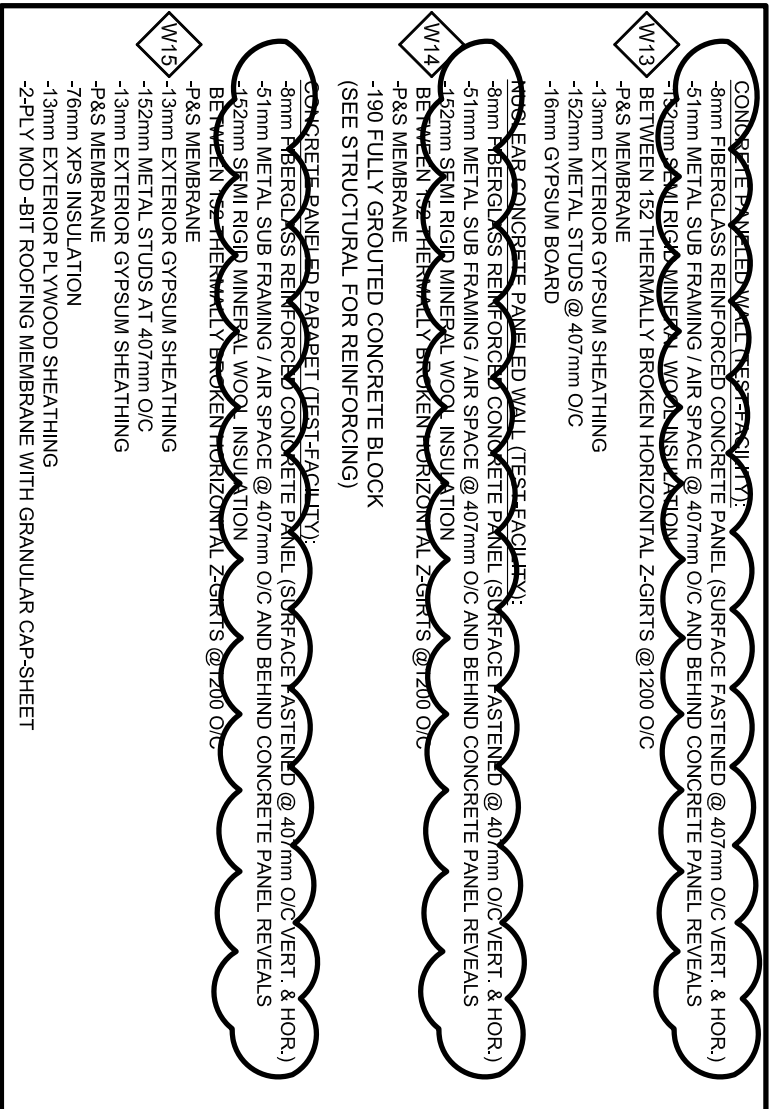

20

TYPICAL ASSEMBLY TYPES

A002

SCALE =N/A



THE ANNEX/480 EGLINTON ST. OTTAWA, ON K1R6G5
613.567.7888 PHONE / 613.567.7528 FAX
csw@architect.com

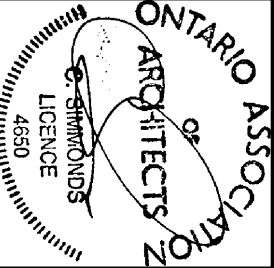

PROJECT:

TOMLINSON NEW BUILDING

DRAWING TITLE:

REFERENCE PART DETAILS AS NOTED

DATE: 10/17/2017

SCALE: NOT APPLICABLE

DRAWN BY: JK

JOB No: 574-15

DRAWING No: ASK-192

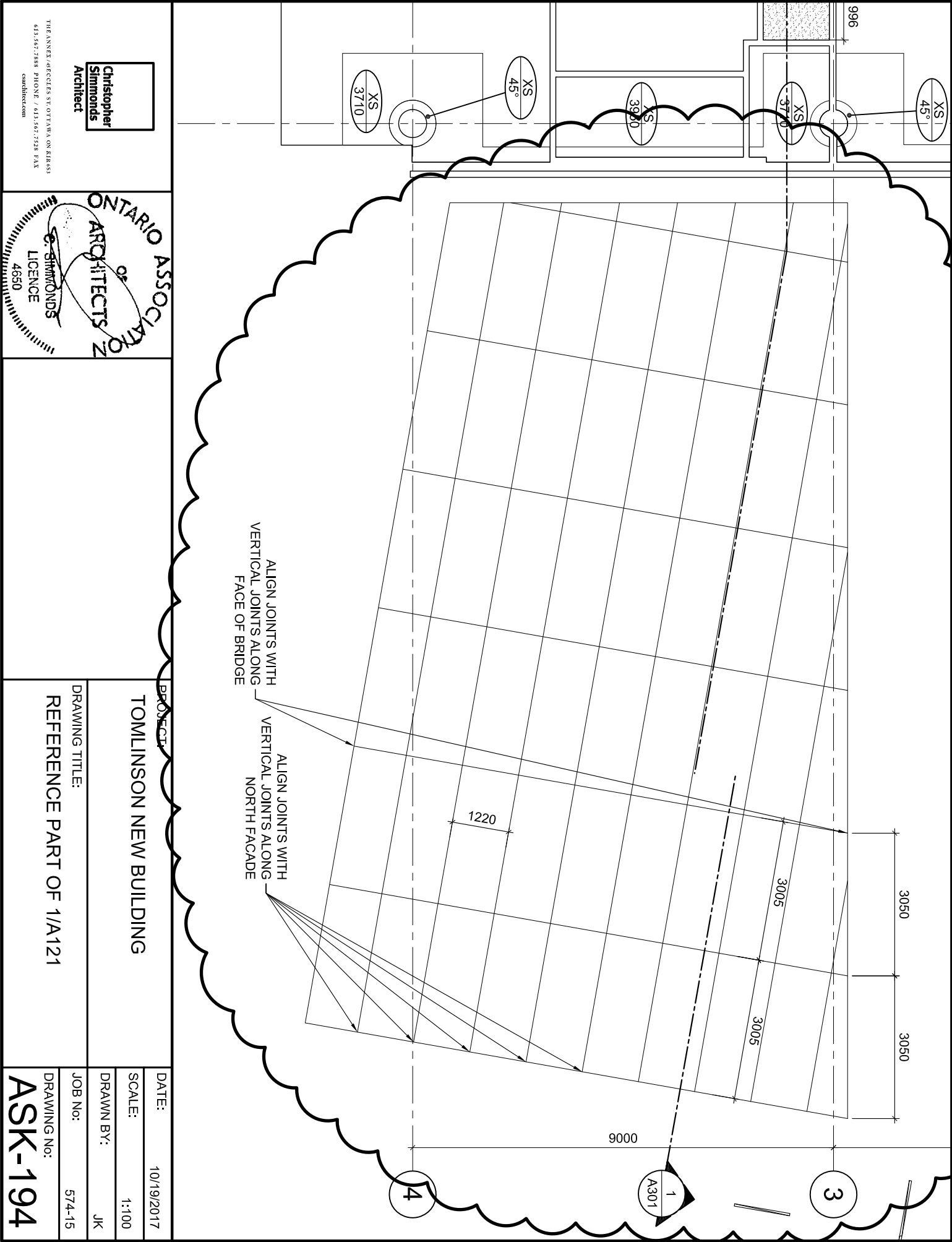

**Christopher
Simmonds
Architect**

THE ANNEX/ANNEXES ST. OTTAWA ON R.R. 683
613.567.7888 PHONE / 613.567.7528 FAX
csw@architect.com

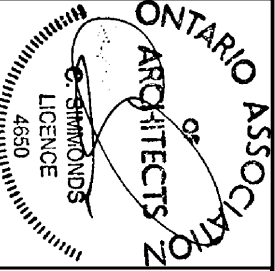

PROJECT:
TOMLINSON NEW BUILDING

DRAWING TITLE:
REFERENCE PART OF 1/A121

DATE:
10/19/2017

SCALE:
1:100

DRAWN BY:
JK

JOB No:
574-15

DRAWING No:
ASK-194

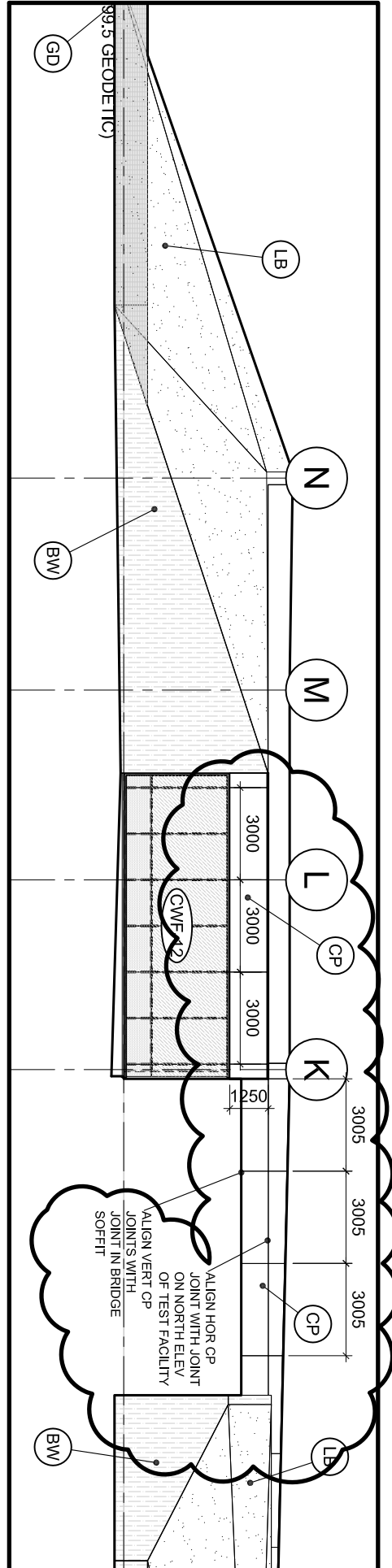

9

EAST TEST FACILITY ELEVATION

A201

1:200

**Christopher
Simmonds**
Architect

THE ANNEX/480 EGLINTON ST. OTTAWA, ON K1R6G5
613.567.7888 PHONE / 613.567.7528 FAX
csw@architect.com

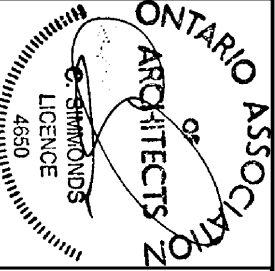

PROJECT:
TOMLINSON NEW BUILDING

DRAWING TITLE:
REF. PART DETAIL AS INDICATED

DATE: 10/25/2017

SCALE: AS INDICATED

DRAWN BY: JK

JOB No: 574-15

DRAWING No: ASK-196