

CLIENT: LONG SAULT VILLA  
 PROJECT: PROPOSED NEW LINKED BUILDING

**PROPOSED NEW LINKED BUILDING**

**DISCLAIMER:**  
 THIS DRAWING AND DESIGN IS THE PROPERTY OF WSP INC. AND IS NOT TO BE REPRODUCED OR TRANSMITTED IN ANY FORM OR BY ANY MEANS, ELECTRONIC OR MECHANICAL, INCLUDING PHOTOCOPYING, RECORDING, OR BY ANY INFORMATION STORAGE AND RETRIEVAL SYSTEM, WITHOUT THE WRITTEN PERMISSION OF WSP INC.

REV	DATE	DESCRIPTION
1	2015/05/08	ISSUED FOR CONSTRUCTION
2	2015/10/27	ISSUED FOR SITE PLAN CONFIN.

**TEMPORARY BENCH MARKS**

T.B.M.#	ELEVATION (m)	DESCRIPTION
T.B.M.#1	83.22	TOP OF HYDRANT SINKLE

- NOTES:**
- CONTRACTOR TO VERIFY LOCATION OF ALL BILLED SERVICES PRIOR TO START OF CONSTRUCTION.
  - TOPOGRAPHIC INFORMATION PROVIDED BY AMNS CONSULTING, VOLLEBERK LTD.
  - ELEVATIONS SHOWN ON THIS PLAN ARE GEODETIC.
  - ALL DISTURBED AREAS TO BE REVEGETATED USING 100mm OF TOPSOIL AND SEED UNLESS OTHERWISE NOTED.
  - INSTALL NEW WATERMAIN WITH MINIMUM 2.0m OF COVER BELOW FINISHED GRADE. COORDINATE ELEVATION OF NEW WATERMAIN AT CROSSING WITH NEW STORM OR SANITARY SEWER TO MAINTAIN MINIMUM 0.5m OF SEPARATION.
  - INSULATE ALL STORM SEWERS AS PER DETAIL SC1.3.
  - INSULATE ALL STORM MANHOLES, CATCH BASIN MANHOLES AND CATCH BASIN BY INSTALLING 50mm HD-40 RIGID INSULATION INSTALLED 300mm BELOW STRUCTURE AND EXTENDING MINIMUM 1.2m FROM OUTSIDE FACE OF STRUCTURE.

**LEGEND:**

- SITE PROPERTY LINE
- EXISTING PROPERTY LINE
- NEW EDGE OF PAVEMENT
- EXISTING EDGE OF PAVEMENT
- NEW CURB
- EXISTING CURB
- NEW DEPRESSED CURB
- NEW DITCH
- EXISTING DITCH
- NEW BOTTOM OF SLOPE
- EXISTING BOTTOM OF SLOPE
- NEW TOP OF SLOPE
- EXISTING TOP OF SLOPE
- EXISTING EDGE
- NEW SANITARY SEWER
- EXISTING SANITARY SEWER
- NEW STORM SEWER
- EXISTING STORM SEWER
- NEW WATERMAIN
- EXISTING WATERMAIN
- NEW INSULATION
- NEW SANITARY MANHOLE
- EXISTING SANITARY MANHOLE
- NEW STORM MANHOLE
- EXISTING STORM MANHOLE
- NEW CATCH BASIN
- EXISTING CATCH BASIN
- NEW PE CATCH BASIN
- EXISTING PE CATCH BASIN
- NEW HYDRANT
- EXISTING HYDRANT
- NEW VALVE
- EXISTING VALVE
- NEW SWABEE CONNECTION
- EXISTING SWABEE CONNECTION
- NEW UTILITY POLE
- EXISTING UTILITY POLE
- NEW GAS METER
- NEW PAINT LINES
- NEW UNDERGROUND CONDUIT (REFER TO ELECTRICAL DRAWINGS)
- EXISTING UNDERGROUND SERVICE
- NEW SIDEWALK AS PER OPSD 310.010M
- NEW DETAIL DOTY ASPHALT AS PER DETAIL SC1.3
- NEW LIGHT DUTY ASPHALT AS PER DETAIL SC1.3
- EXISTING TREES
- EXISTING ENTRANCE
- NEW BUILDING ENTRANCE

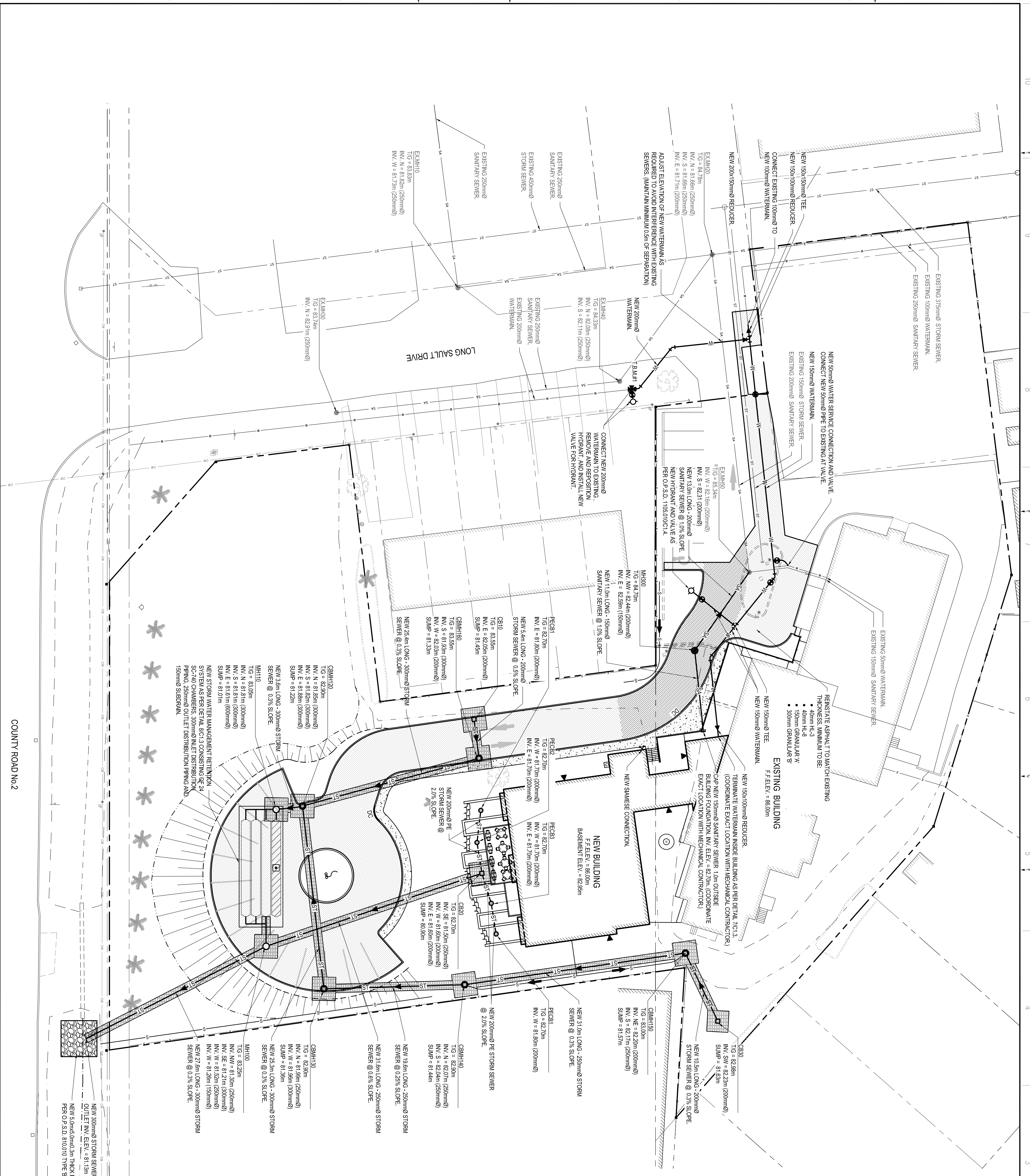

**CIVIL**

**TITLE**  
 SITE SERVICING PLAN

**PROJECT NO.**  
 141-21584-00

**DATE**  
 2014/10/27

**DESIGNED BY**  
 J.E.

**CHECKED BY**  
 K.A.M.

**SCALE**  
 20mm

**SHEET #**  
 C1.1

**ISSUED FOR CONSTRUCTION**

**DATE OF**  
 2015/05/08