



LOWER LEVEL FLOOR PLAN
3/32" = 1'-0"

GROUND LEVEL FLOOR PLAN
3/32" = 1'-0"

SCHLUTER TRIM FINISH NOTE
ALL CERAMIC BASEBOARDS IN THE KITCHEN AND ALL THE CERAMIC PATTERN ON THE WALL OF THE PUBLIC W/C MUST BE FINISH WITH A SCHLUTER TRIM FOR EDGES AND CORNERS. FINISHED BRUSHED STAINLESS STEEL OR ANODIZED ALUMINUM.

ELECTRIC	GRAPHIC SYMBOL
MOUNTED CEILING LIGHT	

PLUMBING SCHEDULE

ROOM	FIXTURE	MODEL / COLLECTION	FINISH	DIMENSIONS	COMPANY	QTY
PUBLIC W/C AND BARRIER FREE BATH	SINK	RÉVE K-5027-B	WHITE	23-5/8"X 18-5/16"X 7-7/16"	KOHLER	-----
PUBLIC W/C AND RESIDENTS BATHROOM	FAUCET	FINA #TS4170B	CHROME	-----	MDEN	-----
RESIDENTS BATHROOM	SINK	STUDIO SQUARE #D426DD	WHITE	16X16	AMERICAN STANDARD	-----
RESIDENTS BATHROOM	HAND SHOWER	RAIN #1662551	CHROME	-----	AMERICAN STANDARD	-----
RESIDENTS KITCHENETTE	SINK	QSA1820/B	STAINLESS	20-1/8"X 18-1/8"	KINDRED	-----
BARRIER FREE RESIDENTS KITCHENETTE	SINK	TO BE DETERMINED BY ARCHITECT	STAINLESS	TO BE DETERMINED BY ARCHITECT	TO BE DETERMINED BY ARCHITECT	-----
RESIDENTS KITCHENETTE	FAUCET	DANIKA #87633	CHROME	20-1/8"X 18-1/8"	MDEN	-----

LIGHTING FIXTURES SCHEDULE

FIXTURE	ROOM	MODEL / COLLECTION	FINISH	DIMENSIONS	COMPANY	QTY
WALL MOUNT	RESIDENT BEDROOM	GEOMETRY #DVP9112	BRUSHED NICKEL	DIA: 16"	DOMINION VENTURE	--
WALL MOUNT	RESIDENT BATHROOM	ATHENA #SFM651	CHROME	DIA: 13.75"	AMLITE	--
WALL MOUNT	DINING AREA	DWEGO #42651	CHROME	DIA: 17"	KICHLER LIGHTING	3
CEILING FAN	KIM'S OFFICE	CADENCE #300125	CHROME	DIA: 54"	KICHLER LIGHTING	1
WALL SCONCE	EXISTING ENTRANCE	MELING PARK #AC10007	BROWN	4.75X9.75	ARTCRAFT	2

DOOR AND MOLDING SCHEDULE

TYPE	MODEL / COLLECTION	FINISH	COMPANY
ALL NEW DOORS	794F	WHITE PRIMED MDF	MILETTE
RESIDENT ACCEPT DOORS	794F	WHITE PRIMED MDF	MILETTE
CROWN MOLDING	8086G-1.2	WHITE PRIMED MDF	BOULANGER
BASEBOARDS	8087D	WHITE PRIMED MDF	BOULANGER
CASING	8087B	WHITE PRIMED MDF	BOULANGER

FIREPLACES SCHEDULE

TYPE	MODEL / COLLECTION	COMPANY
GAS FIREPLACE NEW COMMON LIVING ROOM	PAMPERD	J.A. ROBY, INC.
GAS FIREPLACE EXISTING Foyer/Dining Area	MULTI-VIEW CBHD4	CONTINENTAL FIREPLACES
ELECTRIC FIREPLACE KIM'S OFFICE	AZURE LINEAR SERIES EFL42H	NAPOLEON

PROJECT
LONG SAULT VILLA

ADDRESS
LONG SAULT

- GENERAL NOTES**
1. THESE DOCUMENTS MUST BE CONSULTED IN FULL TO UNDERSTAND THE EXTENT OF WORK TO BE DONE.
 2. THE CONTRACTOR WILL HAVE TO VISIT THE CONSTRUCTION SITE AND GET ACQUAINTED WITH THE EXISTING CONDITIONS BEGINNING THE WORK.
 3. THE CONTRACTOR WILL BE RESPONSIBLE TO EXECUTE THE WORK SPECIFIED ON THE DRAWINGS AND RELATED DOCUMENTS, UNLESS INDICATED OTHERWISE BY THE DESIGNER. THE CONTRACTOR WILL HAVE TO SUPPLY ALL THE MATERIALS AS WELL AS THE WORKFORCE REQUIRED FOR THE WORK TO BE EXECUTED, UNLESS INDICATED OTHERWISE.
 4. THE DESIGNER AND FOREMAN HAVE TO BE INFORMED OF ANY AMBIGUITIES, ERRORS OR NON-CONCORDANCE BETWEEN THE DRAWINGS AND CONSTRUCTION.
 5. THE CONTRACTOR WILL BE RESPONSIBLE OF CONFIRMING ANY DIMENSIONS ET CONDITIONS OF THE SITE AFFECTING THE WORK AND WILL BE RESPONSIBLE FOR THE PRECISION OF THE DIMENSIONS.
 6. THE DESIGNER WILL NOT BE HELD RESPONSIBLE FOR ERRORS AND/OR NON-CONCORDANCE, BETWEEN THE CONSTRUCTION AND THE DRAWINGS OCCURRED DURING THE CONSTRUCTION, REALIZED BY THE CONTRACTOR AND/OR OTHER SUBCONTRACTOR. THIS LAST ONE WILL HAVE TO REPAIR OR MODIFY THE CONSTRUCTION ACCORDING TO THE DRAWINGS.
- **THESE DRAWINGS ARE THE PROPERTY OF THOSE WHO PREPARED THEM AND MUST NOT BE USED AGAINST THEIR INTERESTS.**



REFERENCE SYMBOL

	A. DETAIL
	B. SECTION
	C. ELEVATION
	D. SECTION ELEVATION

REVISION

No	DESCRIPTION	DATE

DESIGNER

ID DISTINCTION DESIGN

819.918.2579
GATINEAU, QC
evallee@iddistinctiondesign.com

LOWER LEVEL FLOOR PLAN AND GROUND LEVEL FLOOR PLAN

SCALE: 3/32" = 1'-0"
DATE: JULY 2ND 2015

DESIGNED BY: ÉLISSA VALLÉE
DRAWINGS EXECUTED BY: ÉLISSA VALLÉE

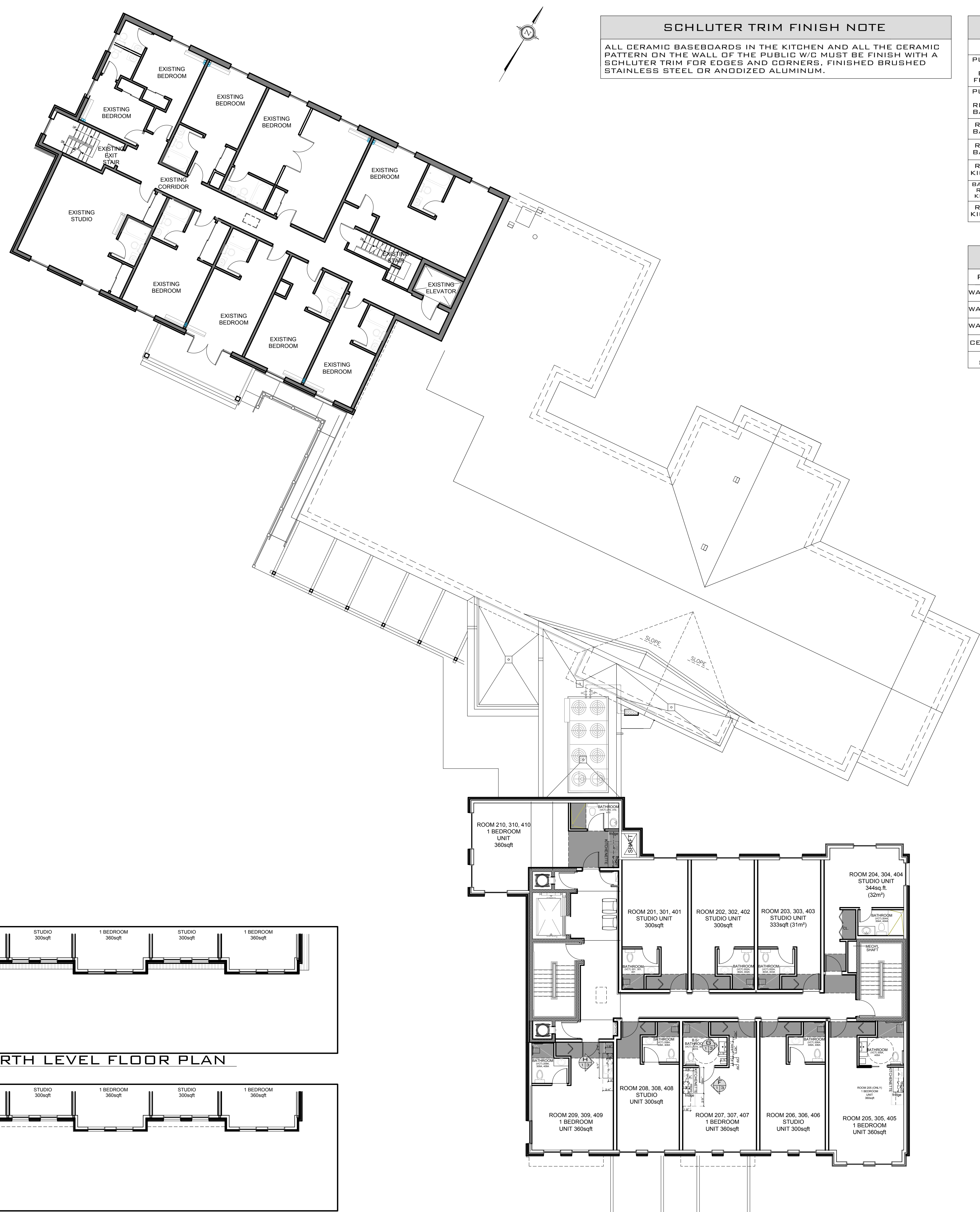

SCHLUTER TRIM FINISH NOTE
 ALL CERAMIC BASEBOARDS IN THE KITCHEN AND ALL THE CERAMIC PATTERN ON THE WALL OF THE PUBLIC W/C MUST BE FINISH WITH A SCHLUTER TRIM FOR EDGES AND CORNERS. FINISHED BRUSHED STAINLESS STEEL OR ANODIZED ALUMINUM.

PLUMBING SCHEDULE						
ROOM	FIXTURE	MODEL / COLLECTION	FINISH	DIMENSIONS	COMPANY	QTY
PUBLIC W/C AND BARRIER FREE BATH	SINK	RÉVE K-5027-B	WHITE	23-5/8X 18-5/16X 7-7/16	KOHLER
PUBLIC W/C AND RESIDENTS BATHROOM	FAUCET	FINA #TS4170B	CHROME	MOEN
RESIDENTS BATHROOM	SINK	STUDIO SQUARE #G4260DD	WHITE	16X16	AMERICAN STANDARD
RESIDENTS BATHROOM	HAND SHOWER	RAIN #1662551	CHROME	AMERICAN STANDARD
RESIDENTS KICHENETTE	SINK	QSA1B20/B	STAINLESS	20-1/8X 18-1/8	KINDRED
BARRIER FREE RESIDENTS KICHENETTE	SINK	TO BE DETERMINED BY ARCHITECT	STAINLESS	TO BE DETERMINED BY ARCHITECT	TO BE DETERMINED BY ARCHITECT
RESIDENTS KICHENETTE	FAUCET	DANIKA #B7533	CHROME	20-1/8X 18-1/8	MOEN

LIGHTING FIXTURES SCHEDULE						
FIXTURE	ROOM	MODEL / COLLECTION	FINISH	DIMENSIONS	COMPANY	QTY
WALL MOUNT	RESIDENT BEDROOM	GEOMETRY #EVP9112	BRUSHED NICKEL	DIA: 16"	DOMINION VENTURE	--
WALL MOUNT	RESIDENT BATHROOM	ATHENA #SPM651	CHROME	DIA: 13.75"	AMLITE	--
WALL MOUNT	DINING AREA	QWEGD #42551	CHROME	DIA: 17"	KICHLER LIGHTING	3
CEILING FAN	KIM'S OFFICE	CADENCE #300125	CHROME	DIA: 54"	KICHLER LIGHTING	1
WALL SCENCE	EXISTING ENTRANCE	MELNO PARK #AC10007	BROWN	4.75X9.75	ARTCRAFT	2

DOOR AND MOLDING SCHEDULE				
TYPE	MODEL / COLLECTION	FINISH	COMPANY	
ALL NEW DOORS AND RESIDENT DOORS	794F	WHITE PRIMED MDF	MILETTE	
CROWN MOLDING	OGEE'S 80886-12	WHITE PRIMED MDF	BOULANGER	
BASEBOARDS	8087D	WHITE PRIMED MDF	BOULANGER	
CASING	8087B	WHITE PRIMED MDF	BOULANGER	

PROJECT
LONG SAULT VILLA

ADDRESS
LONG SAULT

GENERAL NOTES

1. THESE DOCUMENTS MUST BE CONSULTED IN FULL TO UNDERSTAND THE EXTENT OF WORK TO BE DONE.
2. THE CONTRACTOR WILL HAVE TO VISIT THE CONSTRUCTION SITE AND GET ACQUAINTED WITH THE EXISTING CONDITIONS BEGINNING THE WORK.
3. THE CONTRACTOR WILL BE RESPONSIBLE TO EXECUTE THE WORK SPECIFIED ON THE DRAWINGS AND RELATED DOCUMENTS, UNLESS INDICATED OTHERWISE BY THE DESIGNER. THE CONTRACTOR WILL HAVE TO SUPPLY ALL THE MATERIALS AS WELL AS THE WORKFORCE REQUIRED FOR THE WORK TO BE EXECUTED, UNLESS INDICATED OTHERWISE.
4. THE DESIGNER AND FOREMAN HAVE TO BE INFORMED OF ANY AMBIGUITIES, ERRORS OR NON-CONCORDANCE BETWEEN THE DRAWINGS AND CONSTRUCTION.
5. THE CONTRACTOR WILL BE RESPONSIBLE OF CONFIRMING ANY DIMENSIONS ET CONDITIONS OF THE SITE AFFECTING THE WORK AND WILL BE RESPONSIBLE FOR THE PRECISION OF THE DIMENSIONS.
6. THE DESIGNER WILL NOT BE HELD RESPONSIBLE FOR ERRORS AND/OR NON-CONCORDANCE, BETWEEN THE CONSTRUCTION AND THE DRAWINGS OCCURRED DURING THE CONSTRUCTION, REALIZED BY THE CONTRACTOR AND/OR OTHER SUBCONTRACTOR. THIS LAST ONE WILL HAVE TO REPAIR OR MODIFY THE CONSTRUCTION ACCORDING TO THE DRAWINGS.

THESE DRAWINGS ARE THE PROPERTY OF THOSE WHO PREPARED THEM AND MUST NOT BE USED AGAINST THEIR INTERESTS.



REFERENCE SYMBOL

	A. DETAIL 1. PAGE OF ORIGIN 2. REFERENCE PAGE
	B. SECTION 1. PAGE OF ORIGIN 2. REFERENCE PAGE
	C. ELEVATION 1. PAGE OF ORIGIN 2. REFERENCE PAGE
	D. SECTION ELEVATION 1. PAGE OF ORIGIN 2. REFERENCE PAGE

REVISION

No	DESCRIPTION	DATE

DESIGNER



819.918.2579
 GATINEAU, QC
 evallee@iddistinctiondesign.com

**SECOND LEVEL FLOOR PLAN
 THIRD AND FOURTH PARTIAL FLOOR PLAN**

SCALE: 3/32" = 1'-0"

DATE: JULY 2ND 2015

DESIGNED BY: ÉLISSA VALLÉE

DRAWINGS EXECUTED BY: ÉLISSA VALLÉE

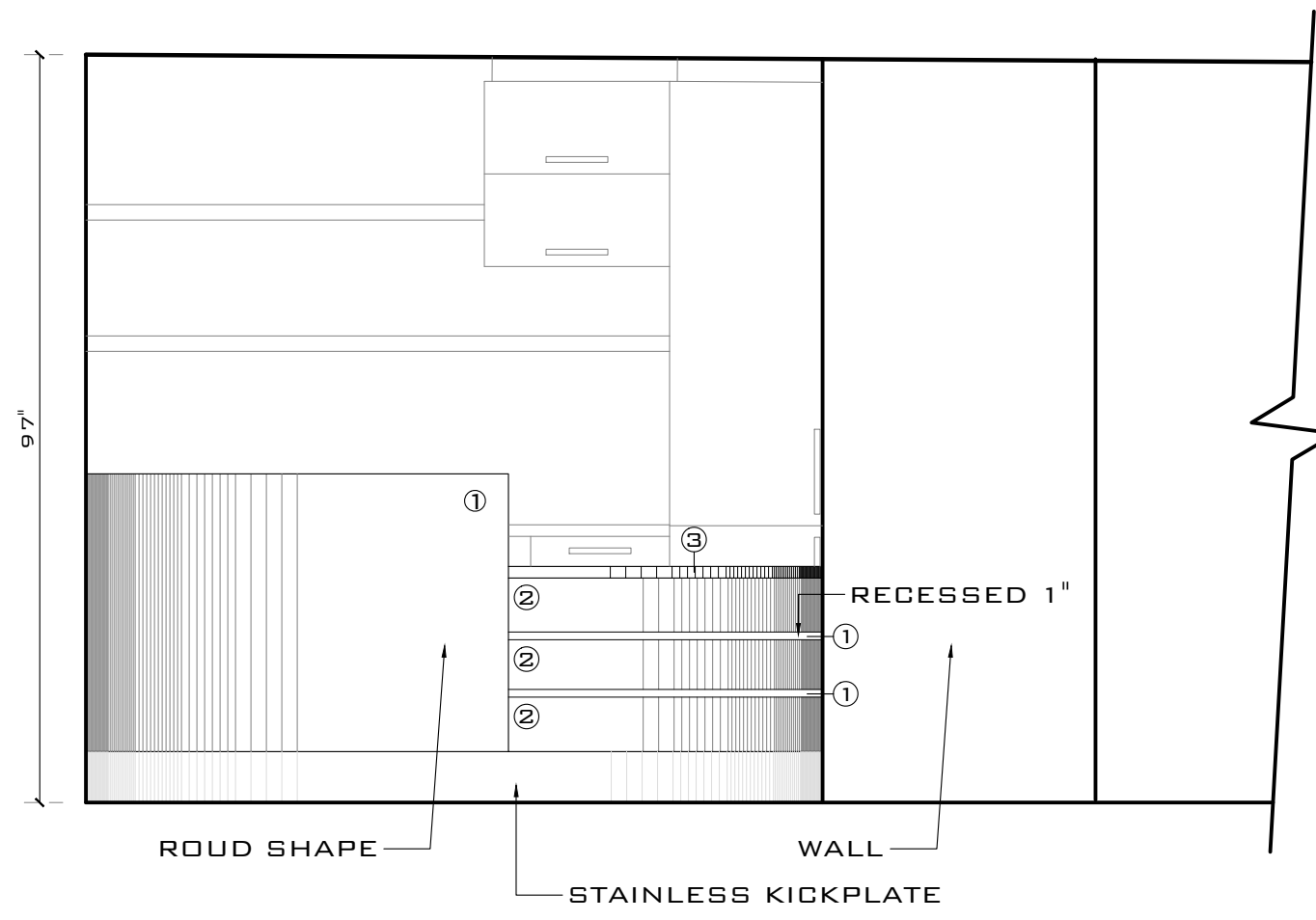

A FRONT DESK ELEVATION
ÉCHELLE: 1/2" = 1'-0"

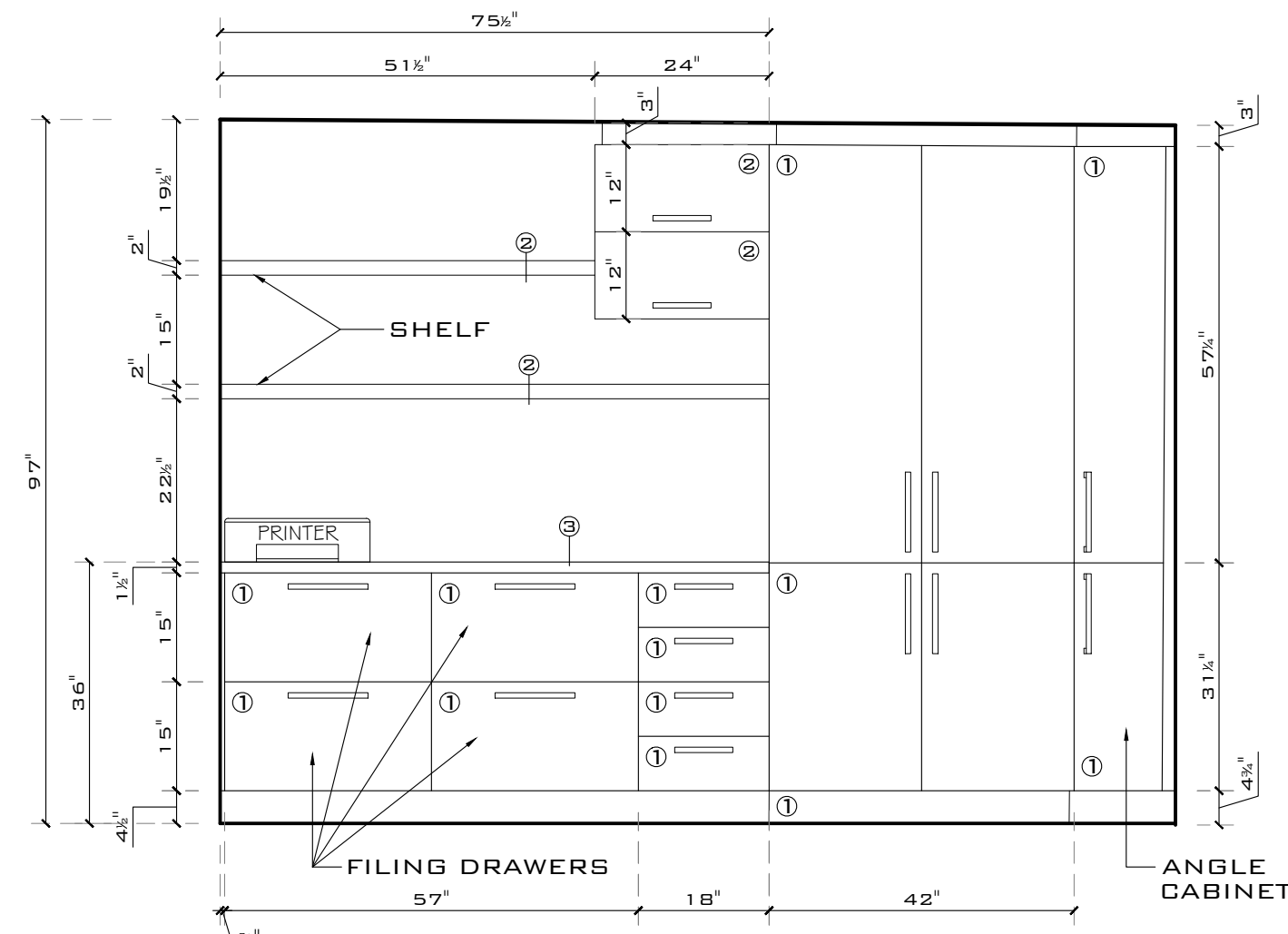

B FRONT DESK ELEVATION
ÉCHELLE: 1/2" = 1'-0"

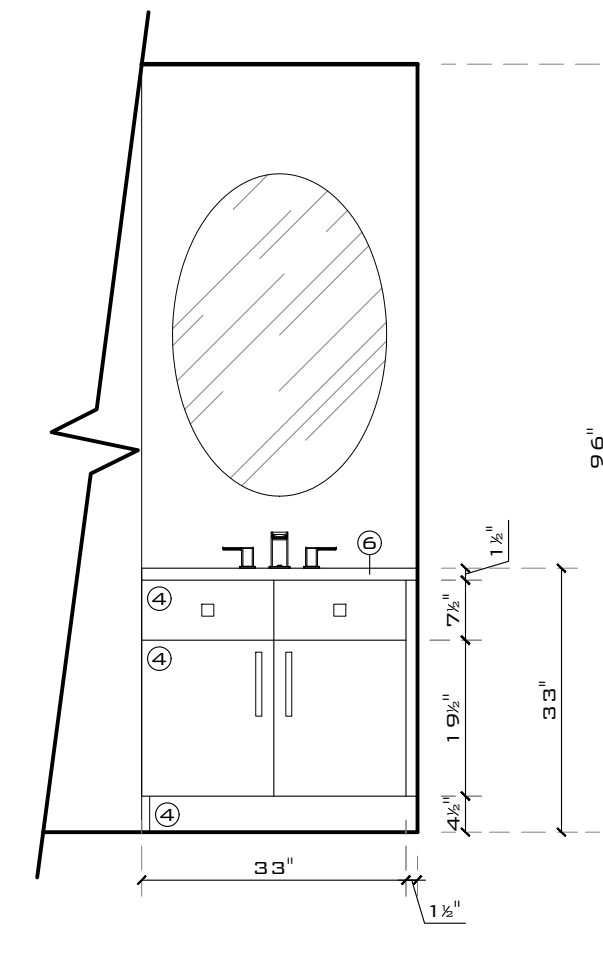

C TYPICAL VANITY ELEVATION
ÉCHELLE: 1/2" = 1'-0"

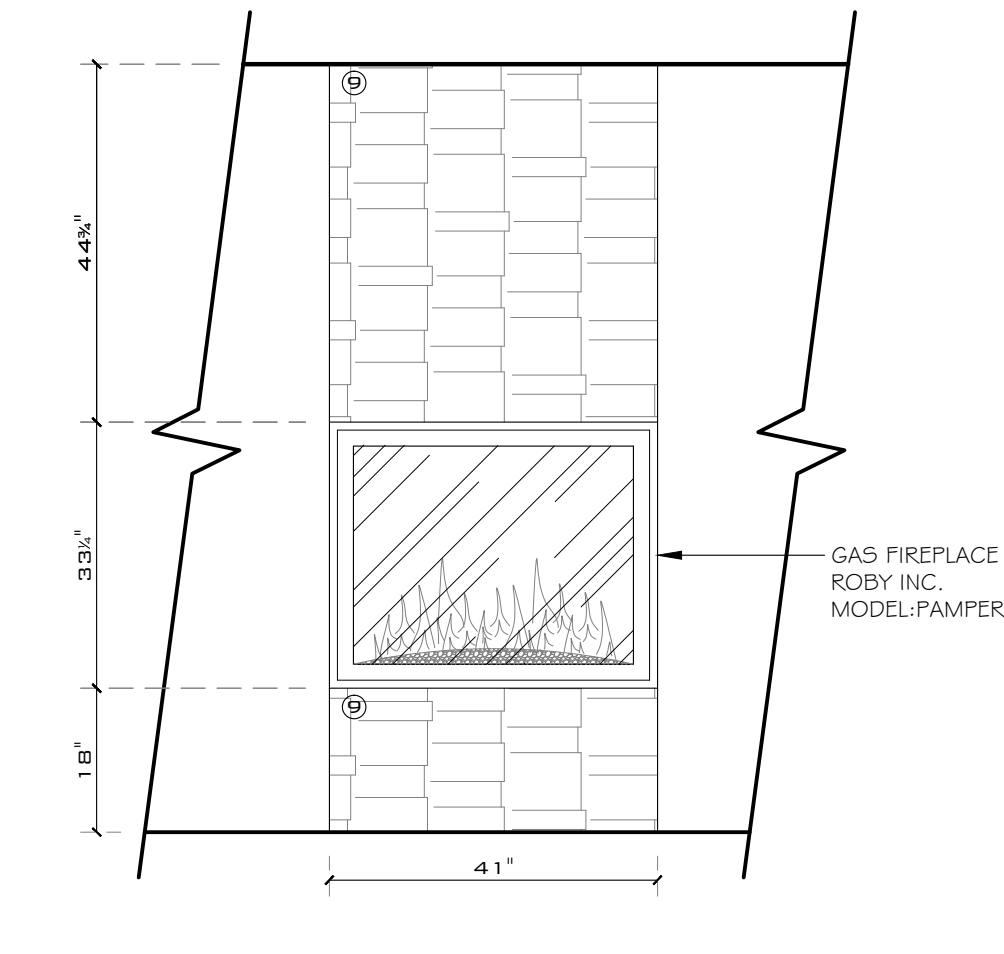

D FIREPLACE ELEVATION
ÉCHELLE: 1/2" = 1'-0"

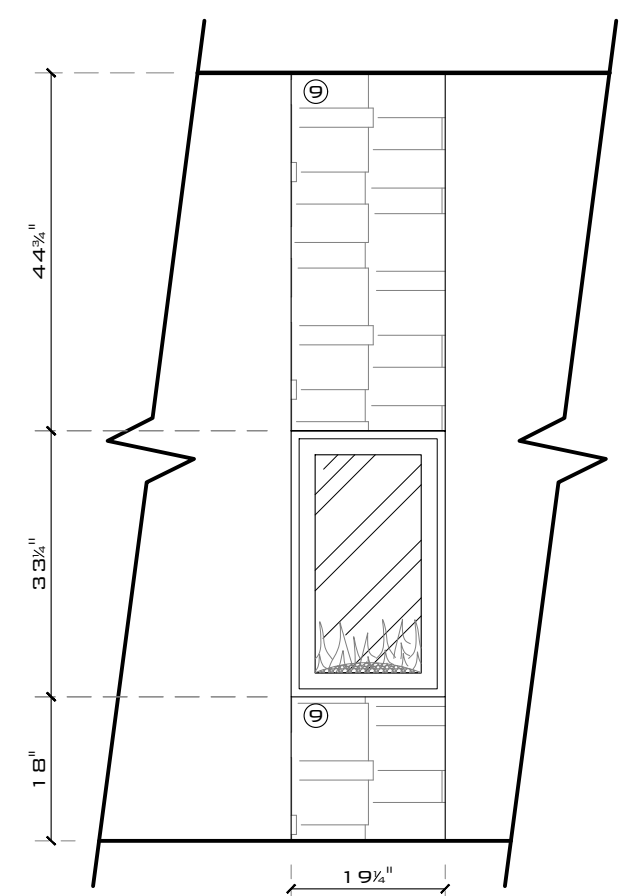

D1 FIREPLACE ELEVATION
ÉCHELLE: 1/2" = 1'-0"

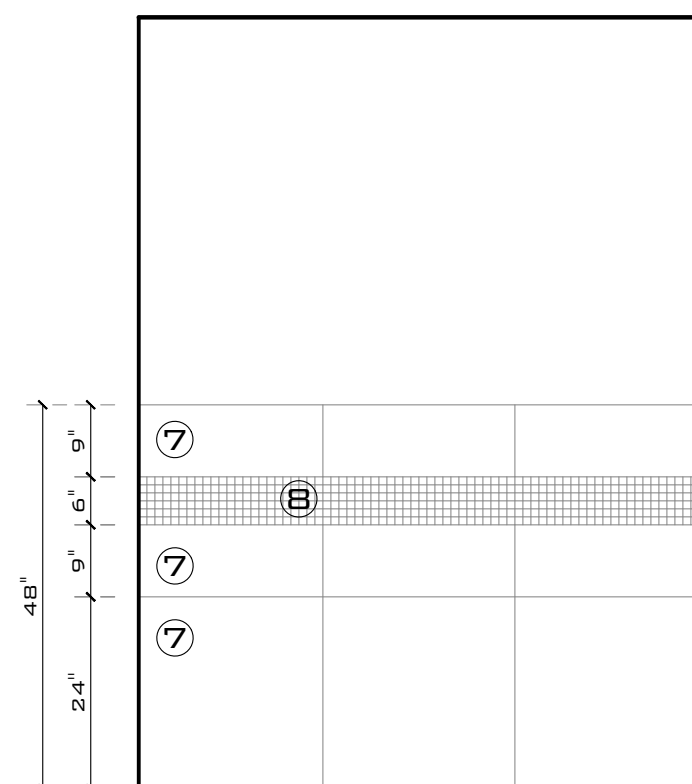

E PUBLIC W/C TYPICAL WALL FINISH
ÉCHELLE: 1/2" = 1'-0"

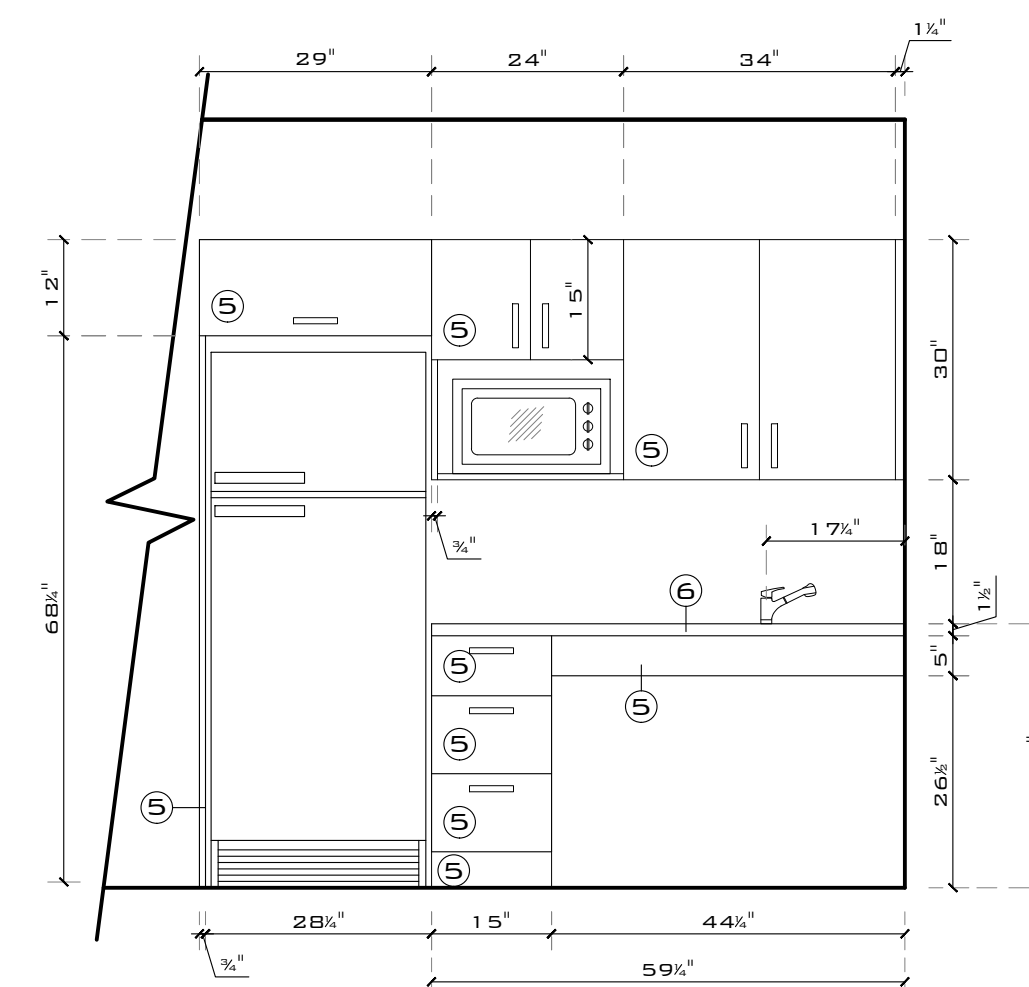

F TYPICAL BARRIER FREE KICHENETTE
ÉCHELLE: 1/2" = 1'-0"

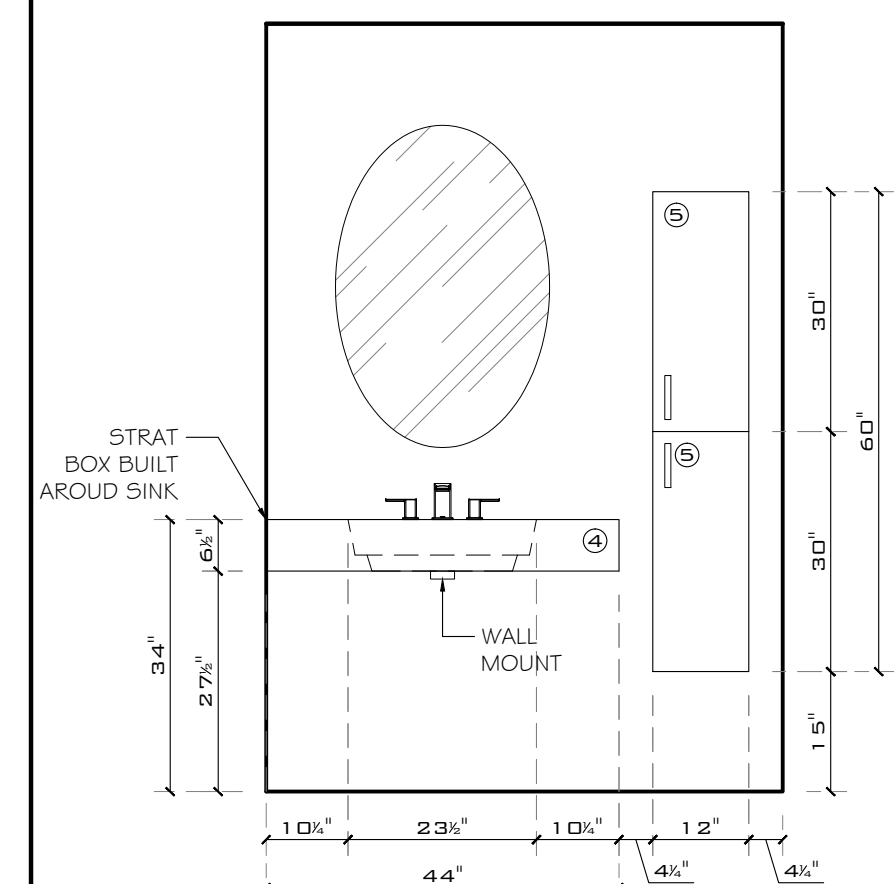

G TYPICAL BARRIER FREE BATH
ÉCHELLE: 1/2" = 1'-0"

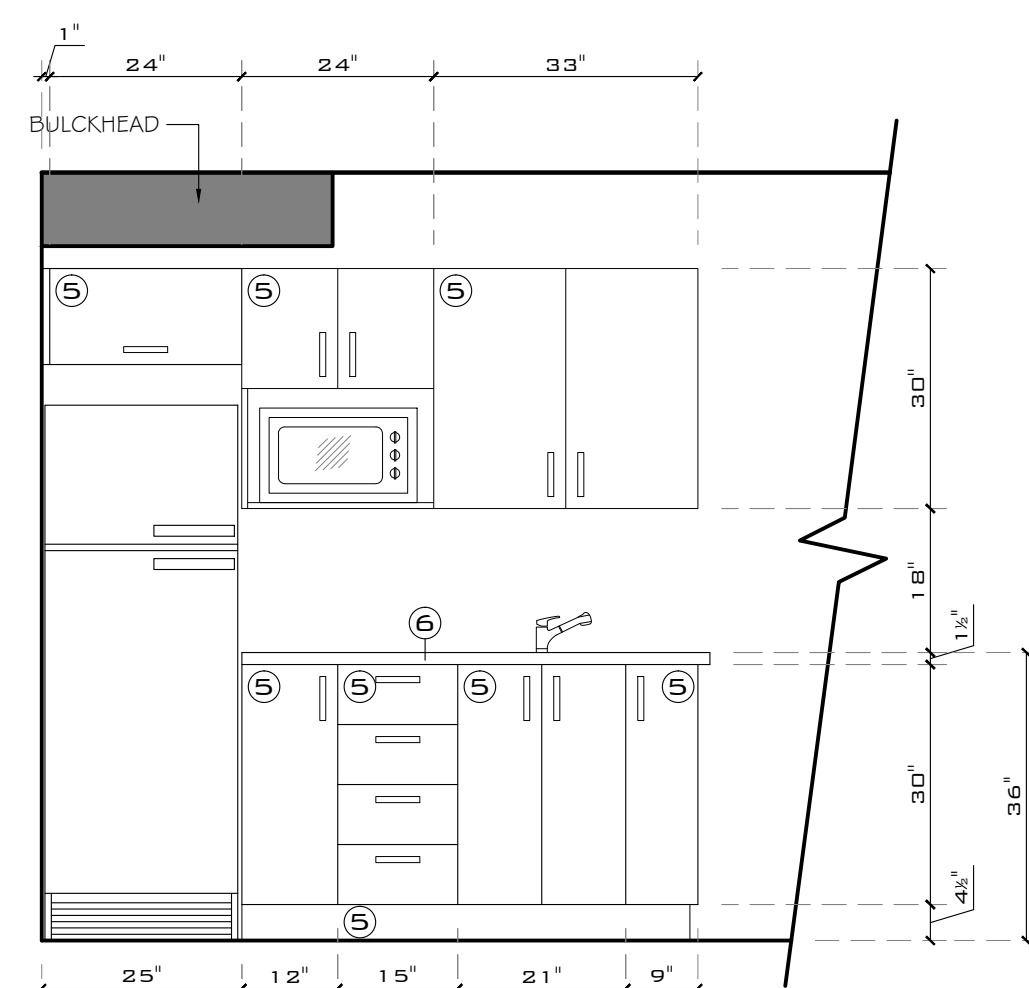

H TYPICAL KICHENETTE
ÉCHELLE: 1/2" = 1'-0"

FINISH SCHEDULE						
SYMBOL	ROOM	TYPE	MODEL / COLLECTION	FINISH	COMPANY	QTY
①	RECEPTION	THERMO	#99	TUXEDO-2	THERMOFORM
②	RECEPTION	THERMO	#142	ANTIQUE WHITE MAT	THERMOFORM
③	RECEPTION	QUARTZ	CAMBRIAN	WINDERMERE	CAMBRIA
④	VANITY	THERMO	#144	CHOCOLATE WHITE	THERMOFORM
⑤	KICHENETTE	THERMO	#162	WILLOW GREY	THERMOFORM
⑥	KICHENETTE AND VANITY	QUARTZ	QUARRY	DURHAM	CAMBRIA
⑦	PUBLIC W/C	CERAMIC	METROPOLE	CONCRET BEIGE 16X16	GERODEM
⑧	PUBLIC W/C	CERAMIC	METROPOLE	CONCRET LIGHT BROWN 2X27	GERODEM
⑨	FIREPLACE	STONE	COUNTRY LEDGSTONE	ECHO RIDGE	CULTURED STONE

ALL THE CABINETS FOR THE DOCTOR'S OFFICE AND THE NURSES OFFICE ARE FINISHED: THERMO #99 TUXEDO-2 - THERMOFORM.
THE SERVICE COUNTER IN THE NURSES OFFICE IS FINISHED: QUARTZ CAMBRIAN - WINDERMERE - CAMBRIA. THE WORKING SURFACE COUNTER IN THE NURSES OFFICE IS FINISHED IN STRAT: CIE: NEVAMAR - RK70021

PROJECT
LONG SAULT VILLA

ADDRESS
LONG SAULT

GENERAL NOTES

1. THESE DOCUMENTS MUST BE CONSULTED IN FULL TO UNDERSTAND THE EXTENT OF WORK TO BE DONE.
2. THE CONTRACTOR WILL HAVE TO VISIT THE CONSTRUCTION SITE AND GET ACQUAINTED WITH THE EXISTING CONDITIONS BEGINNING THE WORK.
3. THE CONTRACTOR WILL BE RESPONSIBLE TO EXECUTE THE WORK SPECIFIED ON THE DRAWINGS AND RELATED DOCUMENTS, UNLESS INDICATED OTHERWISE BY THE DESIGNER. THE CONTRACTOR WILL HAVE TO SUPPLY ALL THE MATERIALS AS WELL AS THE WORKFORCE REQUIRED FOR THE WORK TO BE EXECUTED, UNLESS INDICATED OTHERWISE.
4. THE DESIGNER AND FOREMAN HAVE TO BE INFORMED OF ANY AMBIGUITIES, ERRORS OR NON-CONCORDANCE BETWEEN THE DRAWINGS AND CONSTRUCTION.
5. THE CONTRACTOR WILL BE RESPONSIBLE OF CONFIRMING ANY DIMENSIONS ET CONDITIONS OF THE SITE AFFECTING THE WORK AND WILL BE RESPONSIBLE FOR THE PRECISION OF THE DIMENSIONS.
6. THE DESIGNER WILL NOT BE HELD RESPONSIBLE FOR ERRORS AND/OR NON-CONCORDANCE, BETWEEN THE CONSTRUCTION AND THE DRAWINGS OCCURRED DURING THE CONSTRUCTION, REALIZED BY THE CONTRACTOR AND/OR OTHER SUBCONTRACTOR. THIS LAST ONE WILL HAVE TO REPAIR OR MODIFY THE CONSTRUCTION ACCORDING TO THE DRAWINGS.

THESE DRAWINGS ARE THE PROPERTY OF THOSE WHO PREPARED THEM AND MUST NOT BE USED AGAINST THEIR INTERESTS.



REFERENCE SYMBOL	
A	A. DETAIL 1. PAGE OF ORIGIN 2. REFERENCE PAGE
B	B. SECTION 1. PAGE OF ORIGIN 2. REFERENCE PAGE
C	C. ELEVATION 1. PAGE OF ORIGIN 2. REFERENCE PAGE
D	D. SECTION ELEVATION 1. PAGE OF ORIGIN 2. REFERENCE PAGE

REVISION		
NO	DESCRIPTION	DATE



819.918.2579
GATINEAU, QC
evallee@iddistinctiondesign.com

ELEVATIONS

SCALE: 1/2" = 1'-0"

DATE: JULY 2ND 2015

DESIGNED BY: ÉLISSA VALLÉE

DRAWINGS EXECUTED BY: ÉLISSA VALLÉE



LEGEND

	EXISTING FLOORING TO REMAIN
	NEW CERAMIC TILE (TO BE SELECTED)
	NEW VINYL TILE (TO BE SELECTED)
	NEW VINYL FLOORING (TO BE SELECTED)
	NEW CONCRETE FINISH WITH SEALANT APPLICATION

FLOOR SCHEDULE

SYMB	TYPE	MODELE	COLOUR	DIMENSION	COMPANY	GROUT
(V1)	VINYL	RUSTIC WOOD	#909-13	5MMX150MMX936MM	1867 EVOLUTION	--
(C1)	CERAMIC	SILVER GLAZED PORCELAIN	MARINER RAIN FOREST	6X36	EURO TILE & STONE	MAPEI: TO BE DETERMINED
(V2)	VINYL	SYNERGY PLANKS #RVISYNES4112	BURNT ALMOND	7X48	RICHMOND	--
(V3)	VINYL	HAUTE COUTURE	CHANEL #1215	12X24 INSTALLED HORIZONTALLY	BEAULIEU CANADA	--
(C2)	CERAMIC	INVOKE	1004 EVENING VEIL	24X24	DALTILE	MAPEI: 47 CHARCOAL
(C3)	CERAMIC	METROPOLE	CONCRET BEIGE	16X16	CERODEM	MAPEI: 15 BONE

SCHLUTER TRIM FINISH NOTE

ALL CERAMIC BASEBOARDS IN THE KITCHEN AND ALL THE CERAMIC PATTERN ON THE WALL OF THE PUBLIC W/C MUST BE FINISH WITH A SCHLUTER TRIM FOR EDGES AND CORNERS, FINISHED BRUSHED STAINLESS STEEL OR ANODIZED ALUMINUM.

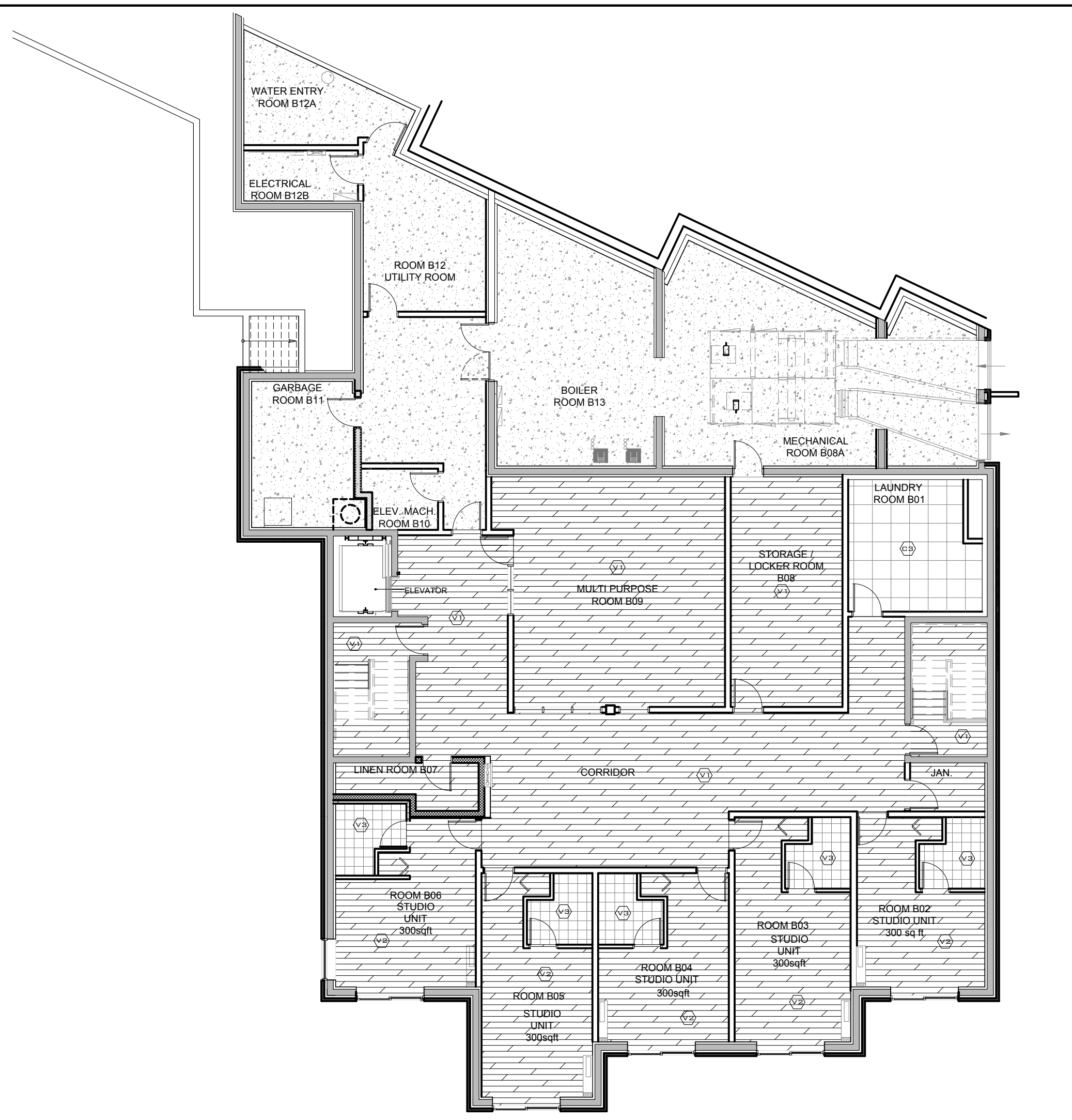

BASEMENT LEVEL FLOOR FINISH PLAN
3/32" = 1'-0"

GROUND LEVEL FLOOR FINISH PLAN
3/32" = 1'-0"

PROJECT
LONG SAULT VILLA

ADDRESS
LONG SAULT

- GENERAL NOTES**
- THESE DOCUMENTS MUST BE CONSULTED IN FULL TO UNDERSTAND THE EXTENT OF WORK TO BE DONE.
 - THE CONTRACTOR WILL HAVE TO VISIT THE CONSTRUCTION SITE AND GET ACQUAINTED WITH THE EXISTING CONDITIONS BEGINNING THE WORK.
 - THE CONTRACTOR WILL BE RESPONSIBLE TO EXECUTE THE WORK SPECIFIED ON THE DRAWINGS AND RELATED DOCUMENTS, UNLESS INDICATED OTHERWISE BY THE DESIGNER. THE CONTRACTOR WILL HAVE TO SUPPLY ALL THE MATERIALS AS WELL AS THE WORKFORCE REQUIRED FOR THE WORK TO BE EXECUTED, UNLESS INDICATED OTHERWISE.
 - THE DESIGNER AND FOREMAN HAVE TO BE INFORMED OF ANY AMBIGUITIES, ERRORS OR NON-CONCORDANCE BETWEEN THE DRAWINGS AND CONSTRUCTION.
 - THE CONTRACTOR WILL BE RESPONSIBLE OF CONFIRMING ANY DIMENSIONS ET CONDITIONS OF THE SITE AFFECTING THE WORK AND WILL BE RESPONSIBLE FOR THE PRECISION OF THE DIMENSIONS.
 - THE DESIGNER WILL NOT BE HELD RESPONSIBLE FOR ERRORS AND/OR NON-CONCORDANCE, BETWEEN THE CONSTRUCTION AND THE DRAWINGS OCCURRED DURING THE CONSTRUCTION, REALIZED BY THE CONTRACTOR AND/OR OTHER SUBCONTRACTOR. THIS LAST ONE WILL HAVE TO REPAIR OR MODIFY THE CONSTRUCTION ACCORDING TO THE DRAWINGS.
- **THESE DRAWINGS ARE THE PROPERTY OF THOSE WHO PREPARED THEM AND MUST NOT BE USED AGAINST THEIR INTERESTS.**



REFERENCE SYMBOL

	A. DETAIL 1. PAGE OF ORIGIN 2. REFERENCE PAGE
	B. SECTION 1. PAGE OF ORIGIN 2. REFERENCE PAGE
	C. ELEVATION 1. PAGE OF ORIGIN 2. REFERENCE PAGE
	D. SECTION ELEVATION 1. PAGE OF ORIGIN 2. REFERENCE PAGE

REVISION

No	DESCRIPTION	DATE

DESIGNER

ID DISTINCTION DESIGN

819.918.2579
GATINEAU, QC
evallee@iddistinctiondesign.com

GROUND LEVEL FLOOR FINISH PLAN

SCALE: 3/32" = 1'-0"
DATE: JULY 2ND 2015

DESIGNED BY: ÉLISSA VALLÉE
DRAWINGS EXECUTED BY: ÉLISSA VALLÉE



LEGEND

	EXISTING FLOORING TO REMAIN
	NEW CERAMIC TILE (TO BE SELECTED)
	NEW VINYL TILE (TO BE SELECTED)
	NEW VINYL FLOORING (TO BE SELECTED)
	NEW CONCRETE FINISH WITH SEALANT APPLICATION

FLOOR SCHEDULE

SYMB	TYPE	MODELE	COLOUR	DIMENSION (LxPxH)	COMPANY	GROUT
(V1)	VINYL	RUSTIC WOOD	#909-13	5MMX150MMX936MM	1867 EVOLUTION	--
(C1)	CERAMIC	SILVER BLAZED PORCELAIN	MARINER RAIN FOREST	6X36	EURO TILE & STONE	MAPEI: TO BE DETERMINED
(V2)	VINYL	SYNERGY PLANKS #RVISYNE54112	BURNT ALMOND	7X48	RICHMOND	--
(V3)	VINYL	HAUTE COUTURE	CHANEL #1215	12X24 INSTALLED HORIZONTALLY	BEAULIEU CANADA	--
(C2)	CERAMIC	INVOKO	1004 EVENING VEIL	24X24	DALTILE	MAPEI: 47 CHARGOAL
(C3)	CERAMIC	METROPOL	CONCRET BEIGE	16X16	CERDEEM	MAPEI: 15 BONE

SCHLUTER TRIM FINISH NOTE

ALL CERAMIC BASEBOARDS IN THE KITCHEN AND ALL THE CERAMIC PATTERN ON THE WALL OF THE PUBLIC W/C MUST BE FINISH WITH A SCHLUTER TRIM FOR EDGES AND CORNERS, FINISHED BRUSHED STAINLESS STEEL OR ANODIZED ALUMINUM.

PROJECT
LONG SAULT VILLA

ADDRESS
LONG SAULT

GENERAL NOTES

1. THESE DOCUMENTS MUST BE CONSULTED IN FULL TO UNDERSTAND THE EXTENT OF WORK TO BE DONE.
2. THE CONTRACTOR WILL HAVE TO VISIT THE CONSTRUCTION SITE AND GET ACQUAINTED WITH THE EXISTING CONDITIONS BEGINNING THE WORK.
3. THE CONTRACTOR WILL BE RESPONSIBLE TO EXECUTE THE WORK SPECIFIED ON THE DRAWINGS AND RELATED DOCUMENTS, UNLESS INDICATED OTHERWISE BY THE DESIGNER. THE CONTRACTOR WILL HAVE TO SUPPLY ALL THE MATERIALS AS WELL AS THE WORKFORCE REQUIRED FOR THE WORK TO BE EXECUTED, UNLESS INDICATED OTHERWISE.
4. THE DESIGNER AND FOREMAN HAVE TO BE INFORMED OF ANY AMBIGUITIES, ERRORS OR NON-CONCORDANCE BETWEEN THE DRAWINGS AND CONSTRUCTION.
5. THE CONTRACTOR WILL BE RESPONSIBLE OF CONFIRMING ANY DIMENSIONS ET CONDITIONS OF THE SITE AFFECTING THE WORK AND WILL BE RESPONSIBLE FOR THE PRECISION OF THE DIMENSIONS.
6. THE DESIGNER WILL NOT BE HELD RESPONSIBLE FOR ERRORS AND/OR NON-CONCORDANCE, BETWEEN THE CONSTRUCTION AND THE DRAWINGS OCCURRED DURING THE CONSTRUCTION, REALIZED BY THE CONTRACTOR AND/OR OTHER SUBCONTRACTOR. THIS LAST ONE WILL HAVE TO REPAIR OR MODIFY THE CONSTRUCTION ACCORDING TO THE DRAWINGS.

THESE DRAWINGS ARE THE PROPERTY OF THOSE WHO PREPARED THEM AND MUST NOT BE USED AGAINST THEIR INTERESTS.



REFERENCE SYMBOL

	A. DETAIL 1. PAGE OF ORIGIN 2. REFERENCE PAGE
	B. SECTION 1. PAGE OF ORIGIN 2. REFERENCE PAGE
	C. ELEVATION 1. PAGE OF ORIGIN 2. REFERENCE PAGE
	D. SECTION ELEVATION 1. PAGE OF ORIGIN 2. REFERENCE PAGE

REVISION

No	DESCRIPTION	DATE

DESIGNER

ID DISTINCTION DESIGN

819.918.2579
GATINEAU, QC
evallee@iddistinctiondesign.com

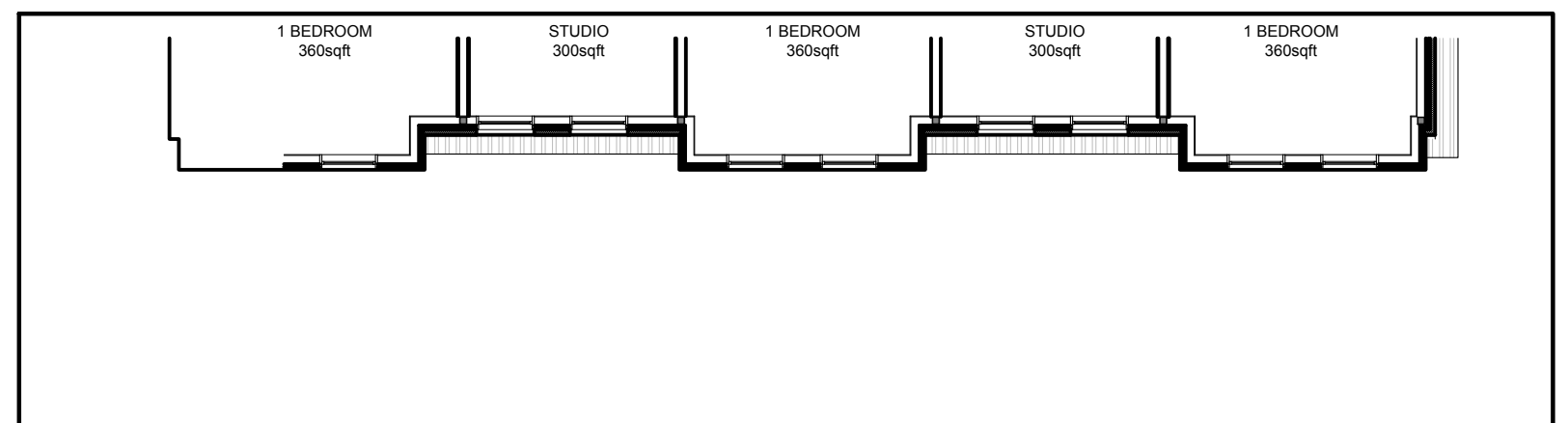

PARTIAL FOURTH LEVEL FLOOR PLAN
3/32" = 1'-0"

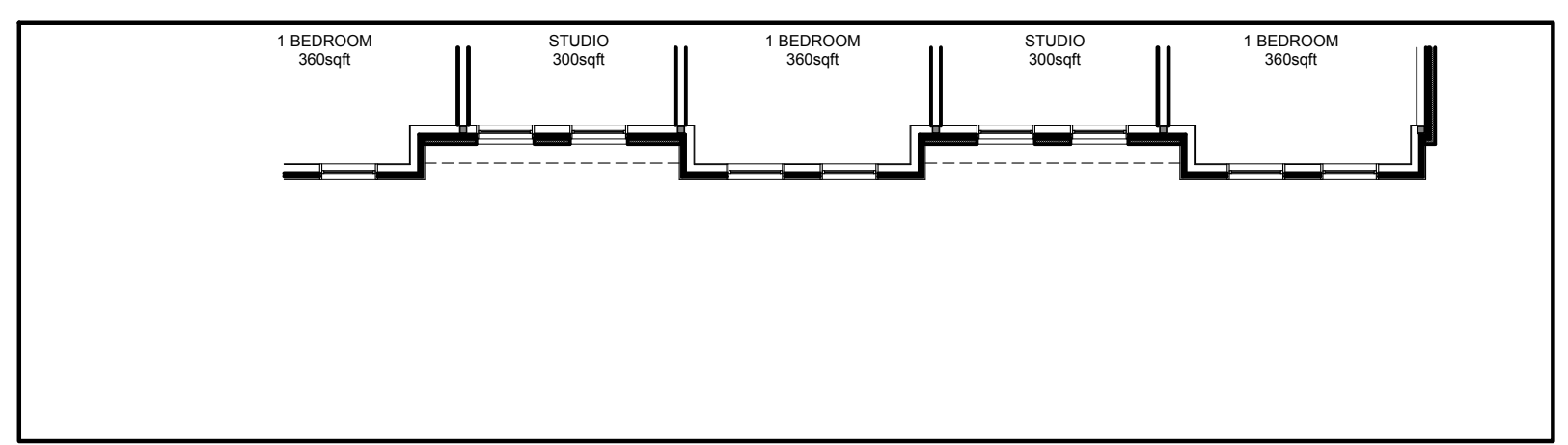

PARTIAL THIRD LEVEL FLOOR PLAN
3/32" = 1'-0"

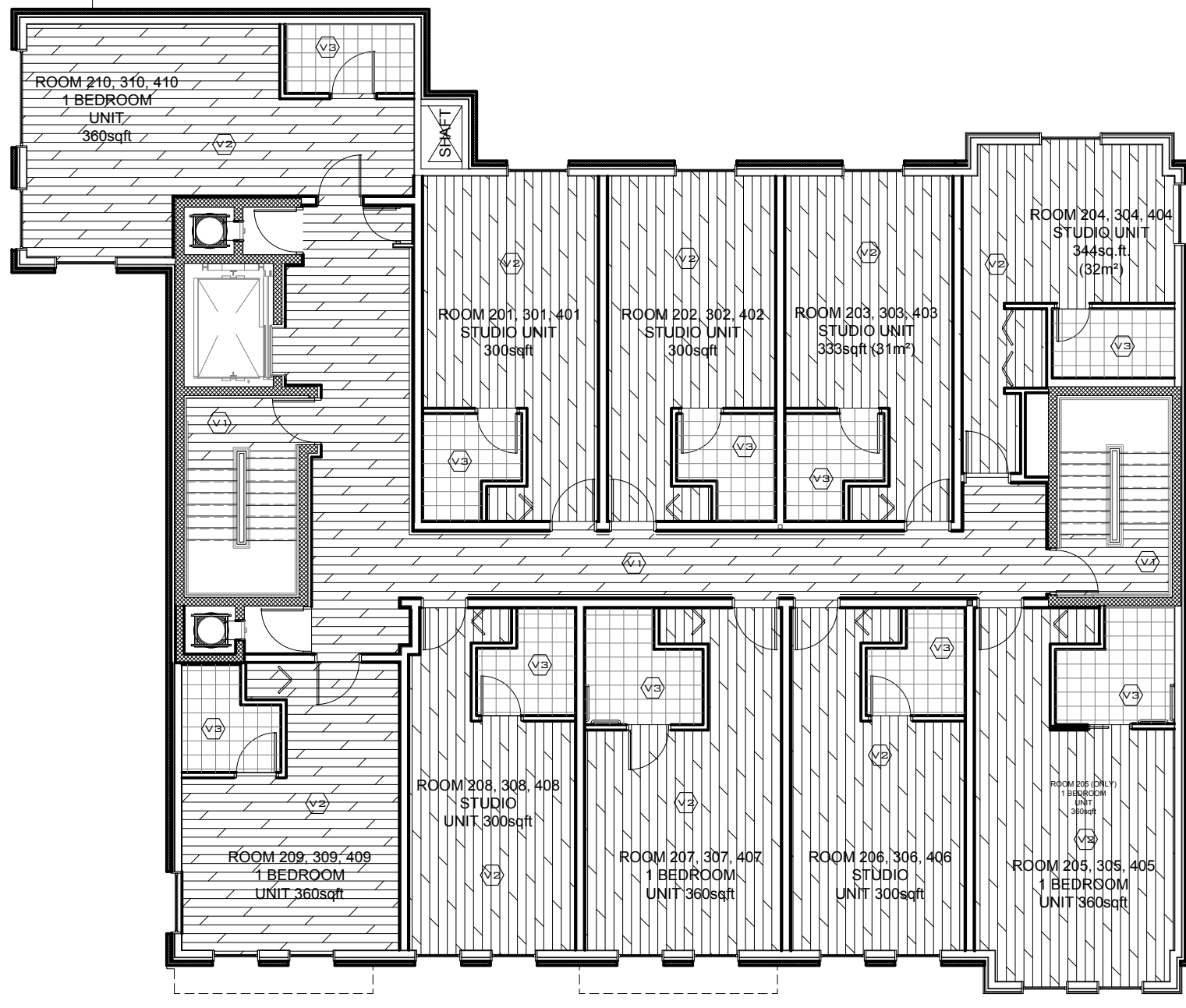

SECOND LEVEL FLOOR PLAN
3/32" = 1'-0"

SECOND LEVEL FLOOR PLAN THIRD AND FOURTH PARTIAL FLOOR PLAN

SCALE: 3/32" = 1'-0"

DATE: JULY 2ND 2015

DESIGNED BY: ÉLISSA VALLÉE

DRAWINGS EXECUTED BY: ÉLISSA VALLÉE



PAINT SCHEDULE					
SYMBOL	PAINT INDICATION	CODE	COLOR	FINISH	COMPANY
	WALLS UNLESS INDICATED OTHERWISE	2108-50	SILVER FOX	EGGSHELL	BENJAMIN MOORE
	CEILING DOOR BASEBOARD AND CROWN	2111-70	CALM	MATTE	BENJAMIN MOORE
	BULKHEAD	2111-40	TADS TAUPE	EGGSHELL	BENJAMIN MOORE
P1	ACCENT WALLS SEE PLAN FOR INDICATION	2111-40	TADS TAUPE	EGGSHELL	BENJAMIN MOORE
	BEDROOM	CC-400	INUKSHUK	EGGSHELL	BENJAMIN MOORE
	BEDROOM WASHROOM	CC-50	WHITE DOWN	EGGSHELL	BENJAMIN MOORE
	PUBLIC WASHROOM	2107-40	DRIFTWOOD	EGGSHELL	BENJAMIN MOORE
P2	WALL KIM'S OFFICE	2108-60	ABALONE	EGGSHELL	BENJAMIN MOORE
P3	PUBLIC WASHROOM	METROPOLE	CONCRET BEIGE 16X16		CERODEM GROUT 15 BONE
P3	PUBLIC WASHROOM INSERT	METROPOLE	CONCRET LIST BROWN 2X27		CERODEM GROUT 15 BONE

PROJECT
LONG SAULT VILLA

ADDRESS
LONG SAULT

GENERAL NOTES

1. THESE DOCUMENTS MUST BE CONSULTED IN FULL TO UNDERSTAND THE EXTENT OF WORK TO BE DONE.
2. THE CONTRACTOR WILL HAVE TO VISIT THE CONSTRUCTION SITE AND GET ACQUAINTED WITH THE EXISTING CONDITIONS BEGINNING THE WORK.
3. THE CONTRACTOR WILL BE RESPONSIBLE TO EXECUTE THE WORK SPECIFIED ON THE DRAWINGS AND RELATED DOCUMENTS, UNLESS INDICATED OTHERWISE BY THE DESIGNER. THE CONTRACTOR WILL HAVE TO SUPPLY ALL THE MATERIALS AS WELL AS THE WORKFORCE REQUIRED FOR THE WORK TO BE EXECUTED, UNLESS INDICATED OTHERWISE.
4. THE DESIGNER AND FOREMAN HAVE TO BE INFORMED OF ANY AMBIGUITIES, ERRORS OR NON-CONCORDANCE BETWEEN THE DRAWINGS AND CONSTRUCTION.
5. THE CONTRACTOR WILL BE RESPONSIBLE OF CONFIRMING ANY DIMENSIONS ET CONDITIONS OF THE SITE AFFECTING THE WORK AND WILL BE RESPONSIBLE FOR THE PRECISION OF THE DIMENSIONS.
6. THE DESIGNER WILL NOT BE HELD RESPONSIBLE FOR ERRORS AND/OR NON-CONCORDANCE, BETWEEN THE CONSTRUCTION AND THE DRAWINGS OCCURRED DURING THE CONSTRUCTION, REALIZED BY THE CONTRACTOR AND/OR OTHER SUBCONTRACTOR. THIS LAST ONE WILL HAVE TO REPAIR OR MODIFY THE CONSTRUCTION ACCORDING TO THE DRAWINGS.

THESE DRAWINGS ARE THE PROPERTY OF THOSE WHO PREPARED THEM AND MUST NOT BE USED AGAINST THEIR INTERESTS.



REFERENCE SYMBOL

A	A. DETAIL
1 2	1. PAGE OF ORIGIN
	2. REFERENCE PAGE
B	B. SECTION
1 2	1. PAGE OF ORIGIN
	2. REFERENCE PAGE
C	C. ELEVATION
1 2	1. PAGE OF ORIGIN
	2. REFERENCE PAGE
D	D. SECTION ELEVATION
1 2	1. PAGE OF ORIGIN
	2. REFERENCE PAGE

REVISION

No	DESCRIPTION	DATE

DESIGNER

ID DISTINCTION DESIGN

819.918.2579
GATINEAU, QC
evallee@iddistinctiondesign.com

LOWER LEVEL PAINT FINISH PLAN AND GROUND LEVEL PAINT FINISH PLAN

SCALE: 3/32" = 1'-0"

DATE: JULY 2ND 2015

DESIGNED BY: ÉLISSA VALLÉE

DRAWINGS EXECUTED BY: ÉLISSA VALLÉE

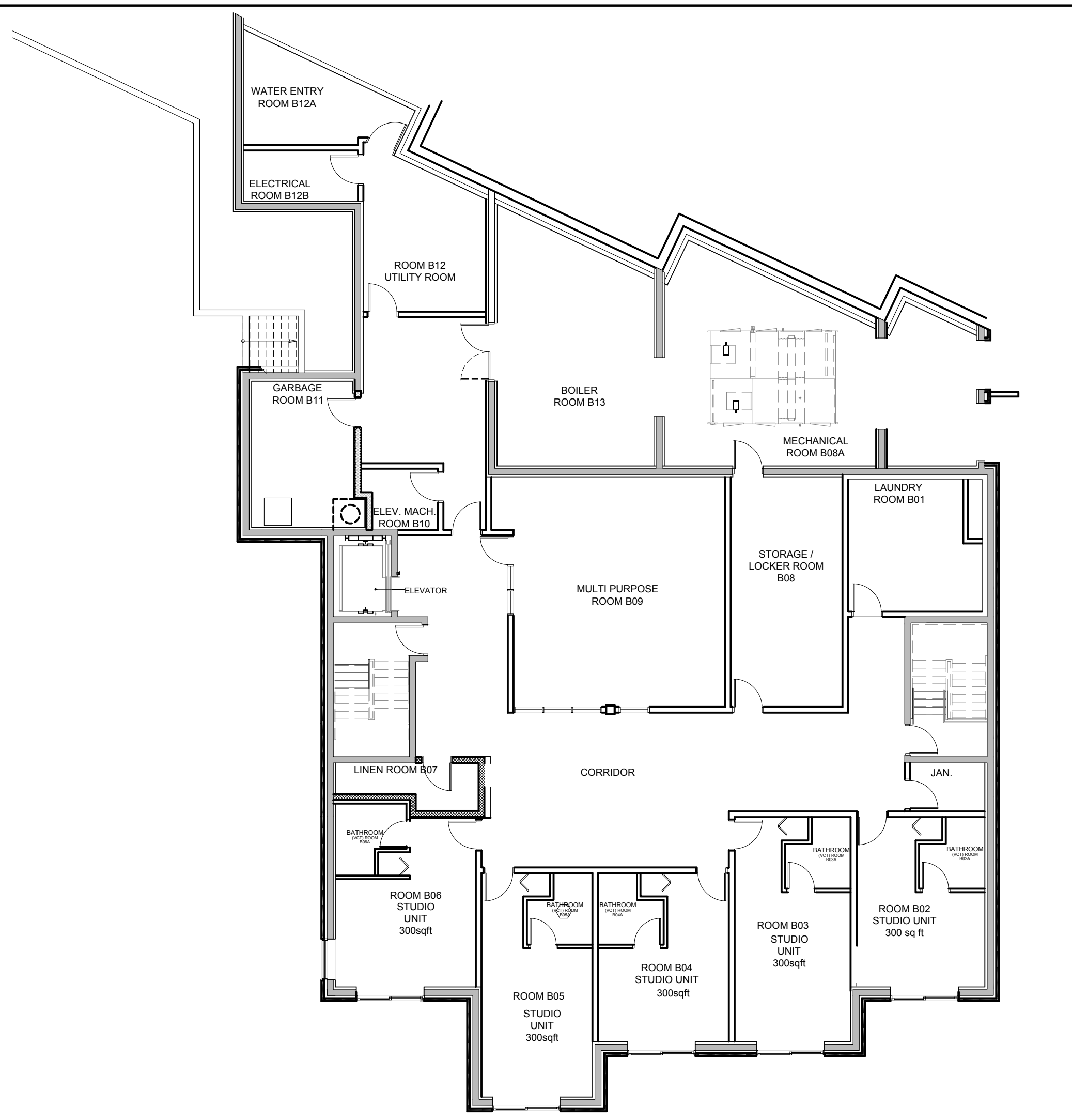

BASEMENT LEVEL PAINT FINISH PLAN
3/32" = 1'-0"

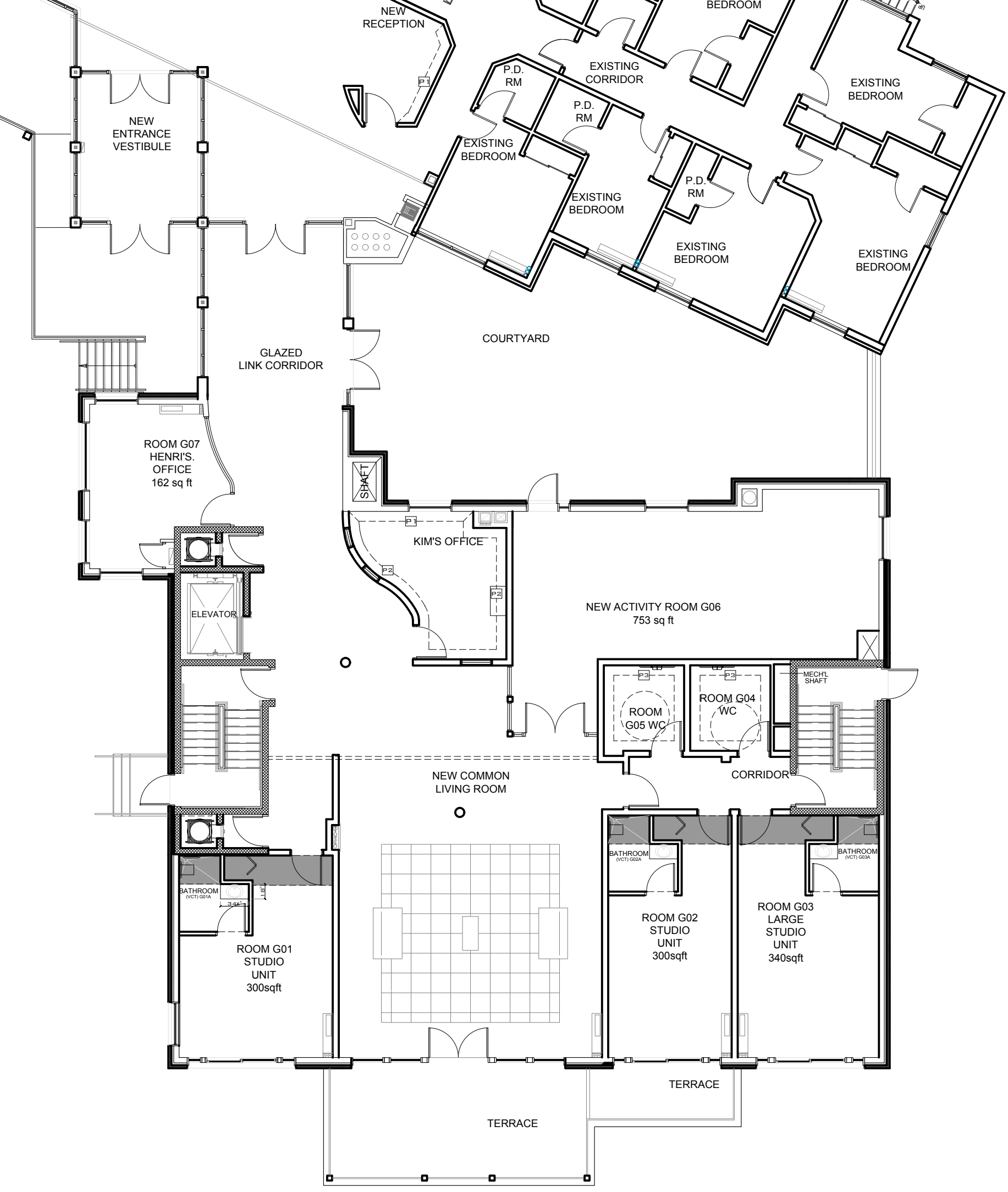

GROUND LEVEL PAINT FINISH PLAN
3/32" = 1'-0"



PAINT SCHEDULE					
SYMBOL	PAINT INDICATION	CODE	COLOUR	FINISH	COMPANY
	WALLS UNLESS INDICATED OTHERWISE	2108-50	SILVER FOX	EGGSHELL	BENJAMIN MOORE
	CEILING, DOOR BASEBOARD AND CROWN	2111-70	CALM	MATTE	BENJAMIN MOORE
	BULKHEAD	2111-40	TAOS TAUPE	EGGSHELL	BENJAMIN MOORE
P1	ACCENT WALLS SEE PLAN FOR INDICATION	2111-40	TAOS TAUPE	EGGSHELL	BENJAMIN MOORE
	BEDROOM	CC-460	INUKSHUK	EGGSHELL	BENJAMIN MOORE
	BEDROOM WASHROOM	CC-50	WHITE DOWN	EGGSHELL	BENJAMIN MOORE
	PUBLIC WASHROOM	2107-40	DRIFTWOOD	EGGSHELL	BENJAMIN MOORE
P2	WALL KIM'S OFFICE	2108-60	ABALONE	EGGSHELL	BENJAMIN MOORE
P3	PUBLIC WASHROOM	METROPOLE	CONCRET BEIGE 1 6X1 6		CERODEM GROUT:15 BDNE
P3	PUBLIC WASHROOM INSERT	METROPOLE	CONCRET LIST BROWN 2X27		CERODEM GROUT 15 BDNE

PROJECT
LONG SAULT VILLA

ADDRESS
LONG SAULT

GENERAL NOTES

1. THESE DOCUMENTS MUST BE CONSULTED IN FULL TO UNDERSTAND THE EXTENT OF WORK TO BE DONE.
2. THE CONTRACTOR WILL HAVE TO VISIT THE CONSTRUCTION SITE AND GET ACQUAINTED WITH THE EXISTING CONDITIONS BEGINNING THE WORK.
3. THE CONTRACTOR WILL BE RESPONSIBLE TO EXECUTE THE WORK SPECIFIED ON THE DRAWINGS AND RELATED DOCUMENTS, UNLESS INDICATED OTHERWISE BY THE DESIGNER. THE CONTRACTOR WILL HAVE TO SUPPLY ALL THE MATERIALS AS WELL AS THE WORKFORCE REQUIRED FOR THE WORK TO BE EXECUTED, UNLESS INDICATED OTHERWISE.
4. THE DESIGNER AND FOREMAN HAVE TO BE INFORMED OF ANY AMBIGUITIES, ERRORS OR NON-CONCORDANCE BETWEEN THE DRAWINGS AND CONSTRUCTION.
5. THE CONTRACTOR WILL BE RESPONSIBLE OF CONFIRMING ANY DIMENSIONS ET CONDITIONS OF THE SITE AFFECTING THE WORK AND WILL BE RESPONSIBLE FOR THE PRECISION OF THE DIMENSIONS.
6. THE DESIGNER WILL NOT BE HELD RESPONSIBLE FOR ERRORS AND/OR NON-CONCORDANCE, BETWEEN THE CONSTRUCTION AND THE DRAWINGS OCCURRED DURING THE CONSTRUCTION, REALIZED BY THE CONTRACTOR AND/OR OTHER SUBCONTRACTOR. THIS LAST ONE WILL HAVE TO REPAIR OR MODIFY THE CONSTRUCTION ACCORDING TO THE DRAWINGS.

THESE DRAWINGS ARE THE PROPERTY OF THOSE WHO PREPARED THEM AND MUST NOT BE USED AGAINST THEIR INTERESTS.



REFERENCE SYMBOL

	A. DETAIL 1. PAGE OF ORIGIN 2. REFERENCE PAGE
	B. SECTION 1. PAGE OF ORIGIN 2. REFERENCE PAGE
	C. ELEVATION 1. PAGE OF ORIGIN 2. REFERENCE PAGE
	D. SECTION ELEVATION 1. PAGE OF ORIGIN 2. REFERENCE PAGE

REVISION

No	DESCRIPTION	DATE

DESIGNER

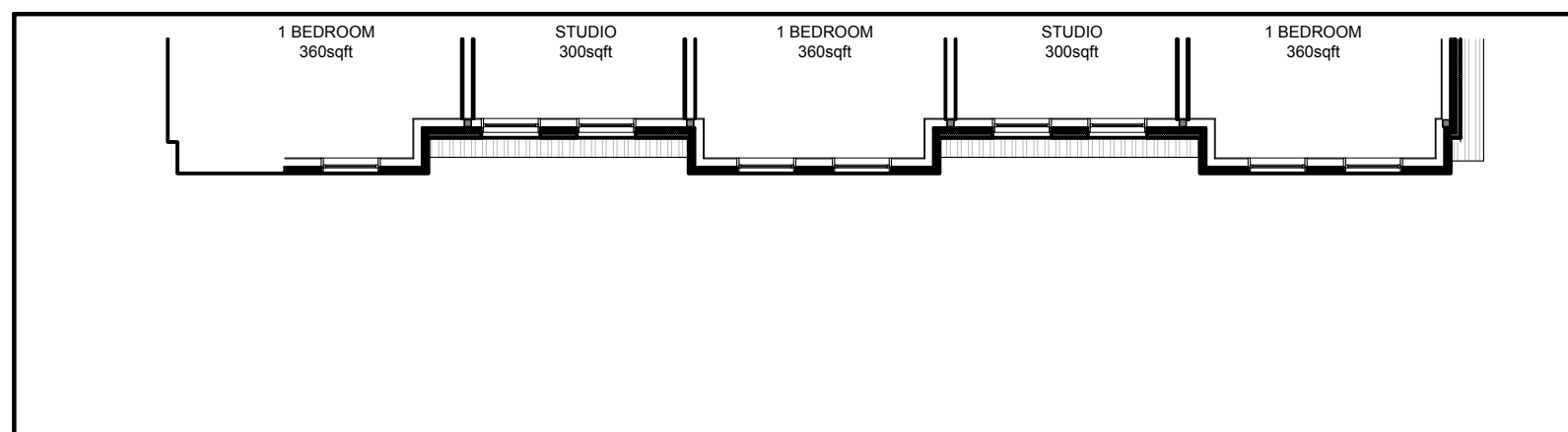

PARTIAL FOURTH LEVEL FLOOR PLAN
3/32" = 1'-0"

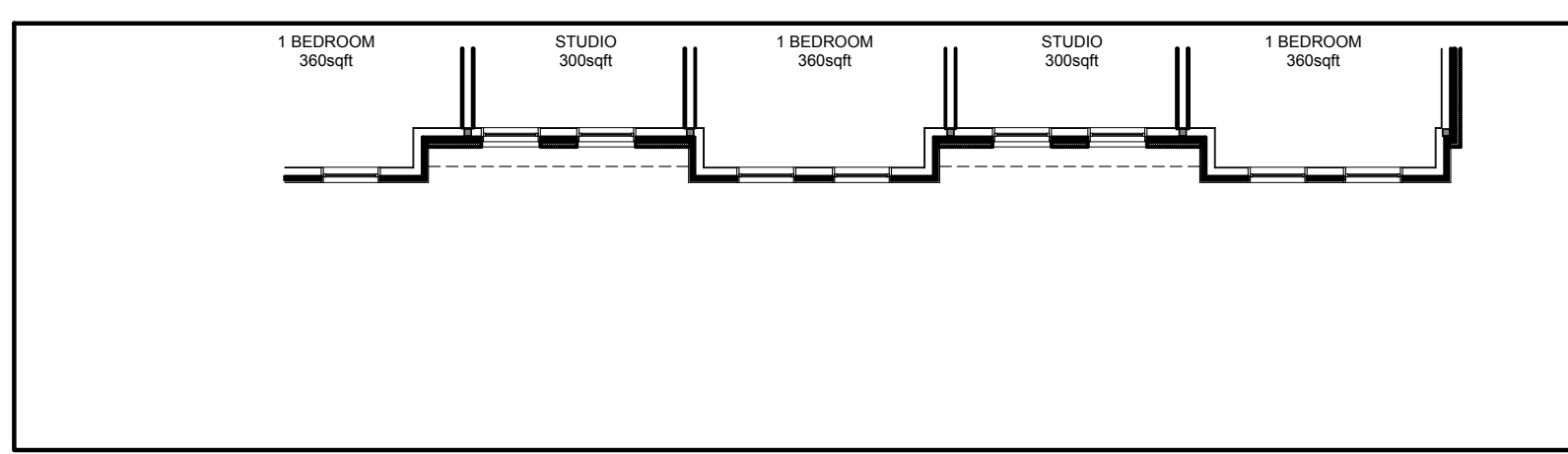

PARTIAL THIRD LEVEL FLOOR PLAN
3/32" = 1'-0"

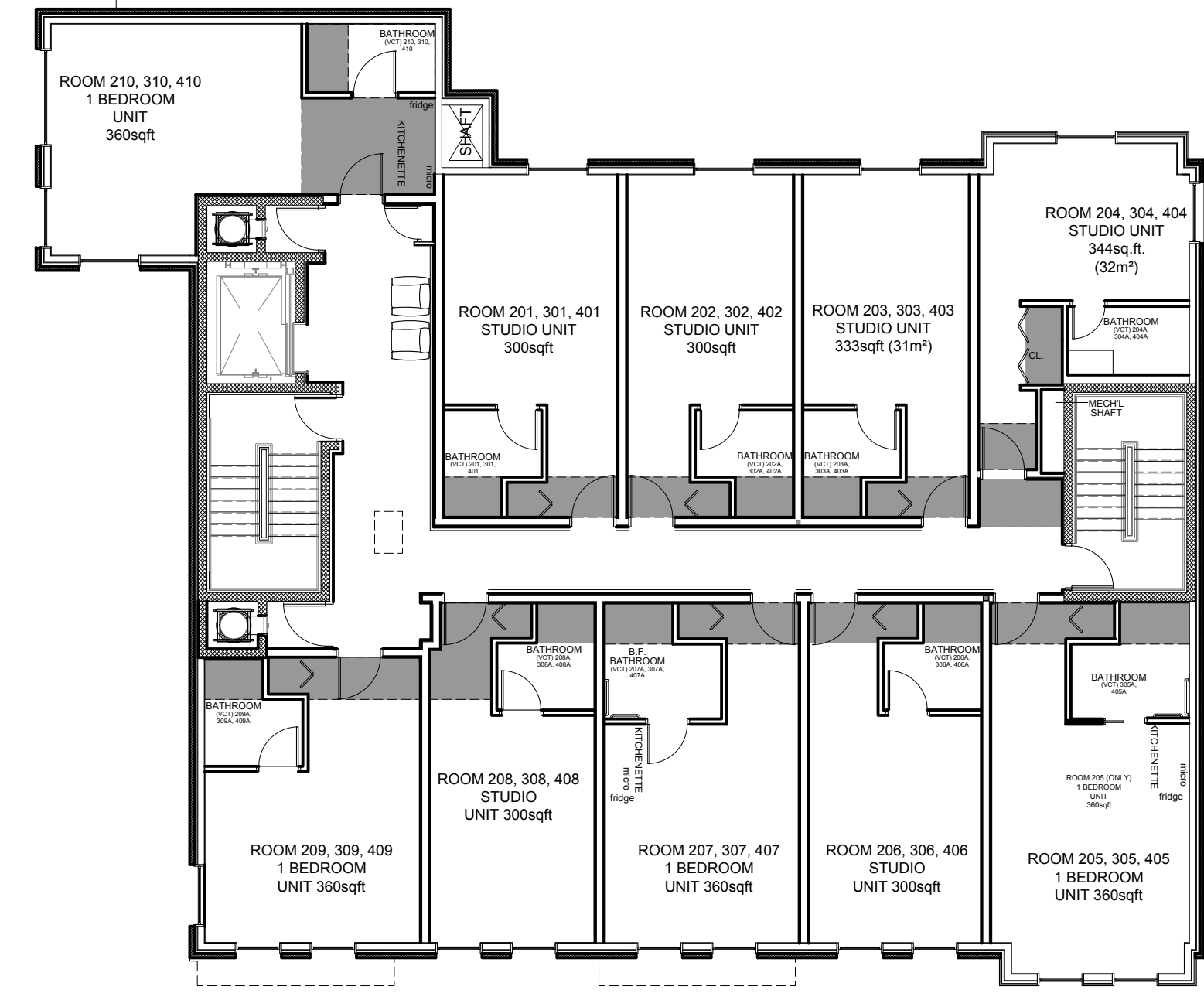

SECOND LEVEL FLOOR PLAN
3/32" = 1'-0"

SECOND LEVEL PAINT FINISH PLAN
THIRD AND FOURTH PARTIAL PAINT FINISH PLAN

SCALE: 3/32" = 1'-0"

DATE: JULY 2ND 2015

DESIGNED BY: ÉLISSA VALLÉE

DRAWINGS EXECUTED BY: ÉLISSA VALLÉE