

STRUCTURAL 204 NOTES ADDED JULY 9, 2015 FOR COORDINATION

TRUSSES

PRE-ENGINEERED ROOF TRUSS (SPACED 24" (600) O.C. MAX. TO BE DESIGNED AND CONSTRUCTED TO BEAR ON GRIDLINES 1, 2, 3 AND 4 (TYP)

PRE-ENGINEERED TRUSS MANUFACTURER TO PROVIDE/DETAIL CLIPS (H) BY SIMPSON AT EACH TRUSS BEARING POINT ON WOOD BEAMS/WALLS (TYP)

ROOF TRUSS LOADS:

TOP CHORD: DL: 25PSF (1.2kPa)
SL: 50PSF (2.4kPa)
WL: 25PSF (1.2kPa)

BOTTOM CHORD: DL: 5PSF (0.24kPa)
LL: 10PSF (0.5kPa)

~~ROOF GIRDS OR SPECIAL TRUSSES DESTINED TO SUPPORT MASH-TIN HOPPER AND/OR ANY REQUIRED REINFORCEMENT, COLUMNS OR ADDITIONAL DETAILS TBD. SEE STRUCTURAL.~~

MEZZANINE LOADS

DL: 45PSF (2.2kPa)
LL: 50PSF (2.4kPa)

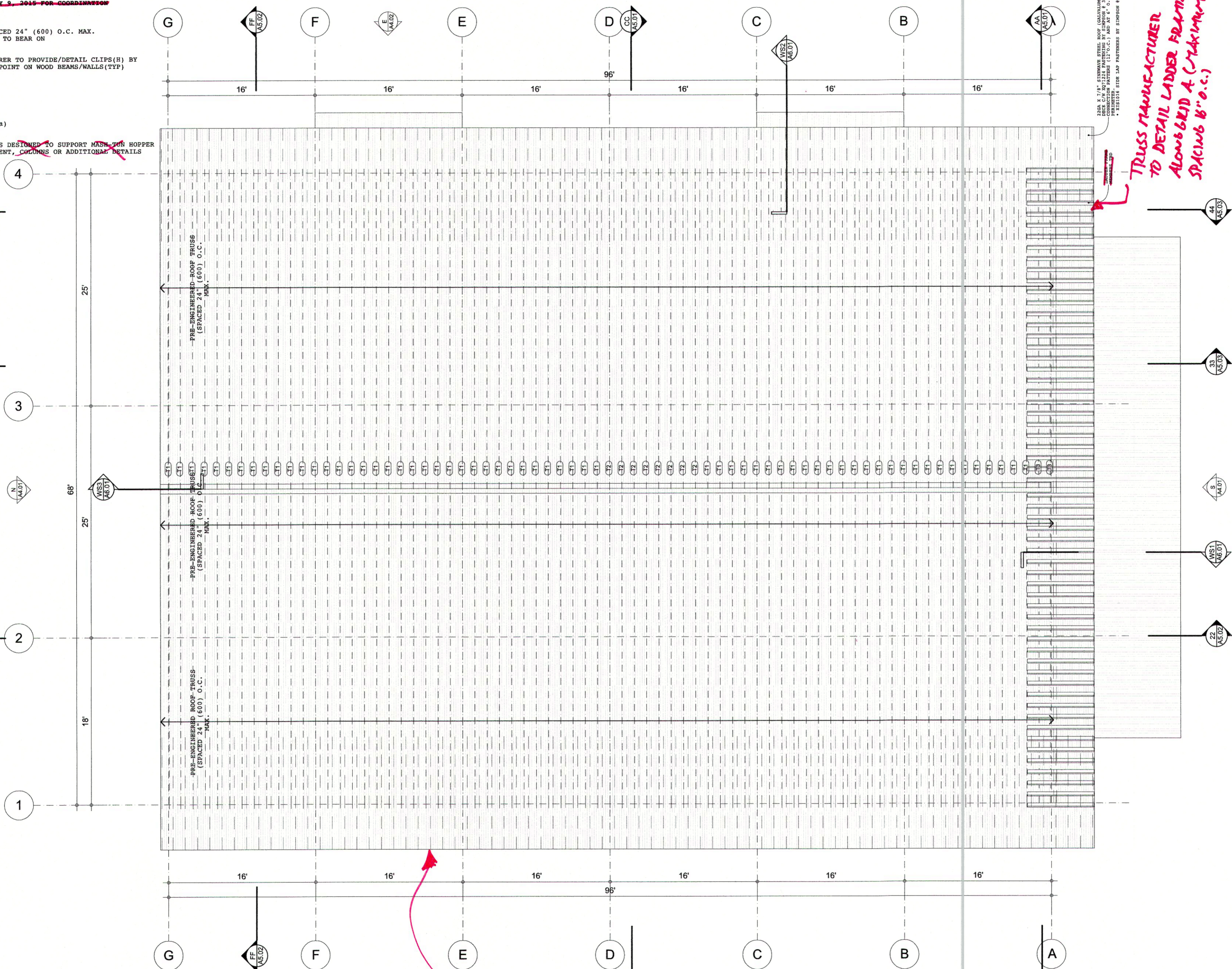

1. 2015/07/09
2. 2015/07/09
3. 2015/07/09
4. 2015/07/09

TRUSS MANUFACTURER TO DETAIL LADDER FRAMES ALONG GRID A (MAXIMUM SPACING 8" O.C.)

1. Copyright of this drawing is reserved by the Architect. The drawing and all associated documents are the property of the Architect. The drawing and the information contained therein may not be reproduced in whole or in part without prior written permission of the Architect.
2. These Contract Documents are the property of the Architect. The Architect bears no responsibility for the interpretation of these documents by the Contractor. Upon written application, the Architect will provide written clarification of the documents. Interpretation depends on the intent of the contract documents and the circumstances only.
3. Repetition use may be made for construction. The Contractor is to verify all existing conditions and dimensions required to perform the work and report any discrepancies with the contract documents to the Architect before commencing any work.
4. Positions of exposed (finished mechanical or electrical) devices, fittings, and fixtures are indicated on architectural drawings. The junction shown on the architectural drawings shall govern over the Mechanical and Electrical drawings. These items shall clearly indicate will be located or shown by the Architect.
5. These drawings are not to be used for construction unless noted below as "Issued For Construction".
6. All work is to be carried out in accordance with the Code and bylaws of the applicable local jurisdiction.
7. The Architect of these plans and specifications gives no warranty or representation as to the safety of the construction of the buildings represented by them. All contractors or subcontractors must satisfy themselves when bidding and at all times ensure that they can properly construct the work represented by these plans.
8. ASIDE ARCHITECTS 2015

ISSUANCE	DATE DD/MM/YY
1 Coordination	May 23rd, 2015
2 Coordination 2	Aug 14th, 2015
3 Coordination 3	Sept 4th, 2015
4	
5	



aside architects
FR205-33 Beaver Lake
Rd., RR#1
Trent Lakes, ON., K0L 1J0
neil@asidearchitects.ca
andy@asidearchitects.ca
P. 705 812 2451
C. 416 841 6963
C. 613 406 5254

project contact: Andy Thomson

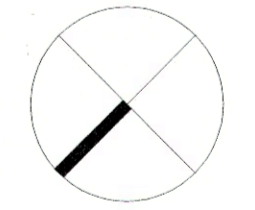

Whitewater Brewery
project # 2014-003
Whitewater Brewing
Company
Hwy 17
Cobden, ON

Roof Plan
A2.04

TRUSS MANUFACTURER TO ALLOW FOR MAX 5'0" EXTENSION ALONG GRIDS 1 AND 4:
- EXTEND EA TRUSS W/ EXPOSED WOOD MATERIAL (WALL CONNECT TO SIDES OF TRUSSES)