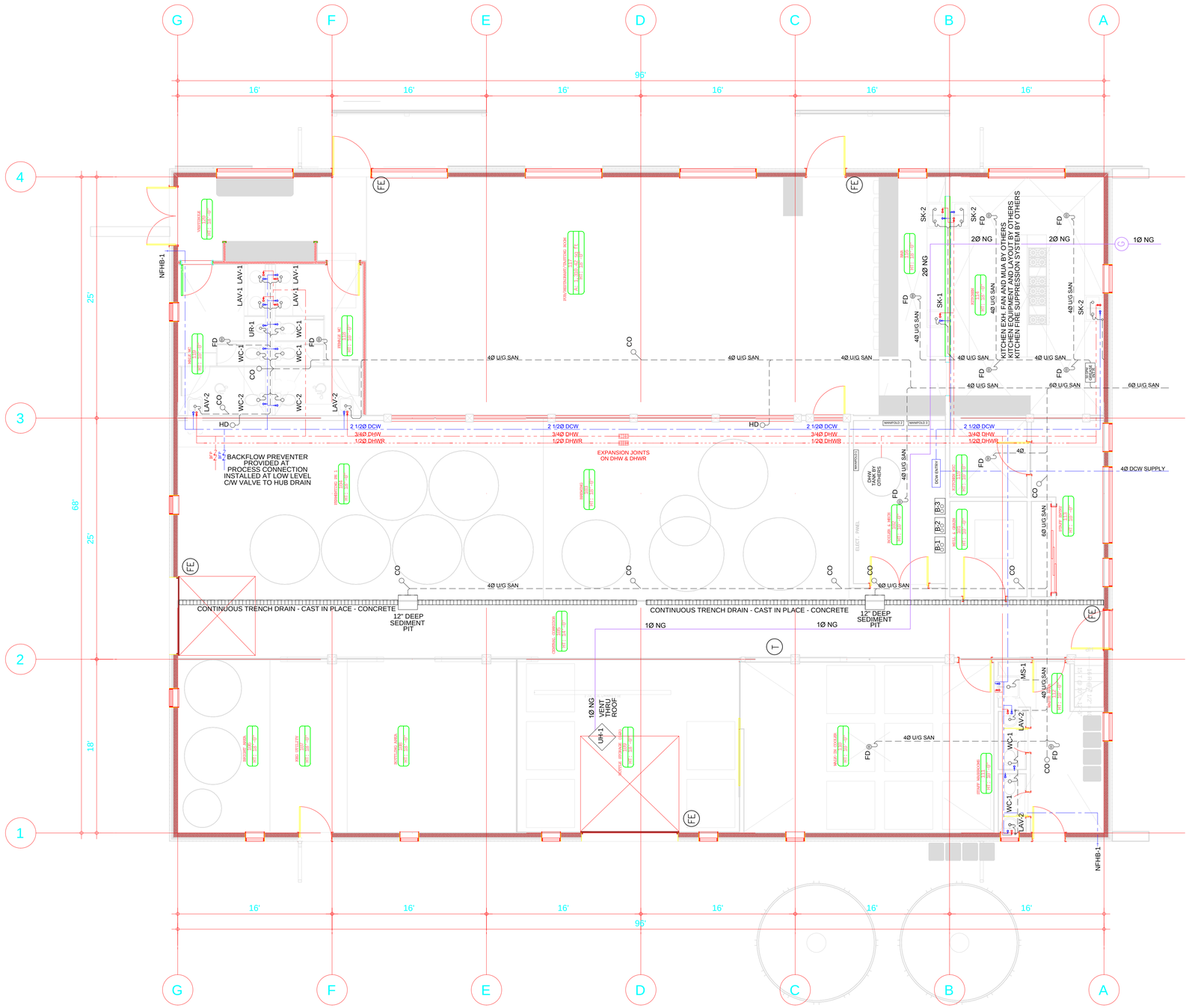


SCALE: 3/16"=1'

1. Copyright of this drawing is reserved by the Architect. The drawing and all associated documents are an instrument of service by the Architect. The drawing and the information contained therein may not be reproduced in whole or in part without prior written permission of the Architect.

2. These Contract Documents are the property of the Architect. The Architect bears no responsibility for the interpretation of these documents by the Contractor. Upon written application, the Architect will provide written/graphic clarification or supplementary information regarding the intent of the Contract Documents. The Architect will review Shop Drawings submitted by the Contractor for design conformance only.

3. Drawings are not to be scaled for construction. The Contractor is to verify all existing conditions and dimensions required to perform the work and report any discrepancies with the Contract Documents to the Architect before commencing any work.

4. Positions of exposed finished mechanical or electrical devices, fittings, and fixtures are indicated on architectural drawings. The locations shown on the architectural drawings govern over the mechanical and electrical drawings. These items not clearly located will be located as directed by the Architect.

5. These drawings are not to be used for construction unless noted below as "Issuance: For Construction".

6. All work is to be carried out in conformance with the Code and Bylaws of the authorities having jurisdiction.

7. The Architect of these plans and specifications gives no warranty or representation to any party about the constructability of the building(s) represented by them. All contractors or subcontractors must satisfy themselves when bidding and at all times ensure that they can properly construct the work represented by these plans.

© Aside Architects, 2015

| | ISSUANCE | DATE DD/MM/YY |
|---|---|---|
| 1 | For Building Permit | Sept 22nd, 2015 |
| 2 | | |
| 3 | | |
| 4 | | |
| 5 | | |

## DD Program Schedule

| # | Room Name | Area | Ht. |
|---|---|---|---|
| 101 | MILL & GRAIN | 79.67 | 10' |
| 102 | BOILER & MECH | 166.78 | 10' |
| 103 | BREWING | 598.71 | 18' |
| 104 | FERMENTING PH 1 | 716.48 | 18' |
| 105 | CENTRAL CORRIDOR | 576.00 | 14' |
| 106 | BRIGHT AREA | 172.26 | 18' |
| 107 | KEG UTILITY | 144.00 | 18' |
| 108 | BOTTLING AREA | 316.26 | 18' |
| 109 | BOTTLE STORAGE (S... | 416.07 | 18' |
| 110 | WALK-IN COOLER | 477.00 | 10' |
| 111 | STAFF WASHROOMS | 34.02 | 10' |
| 112 | WASTE AREA | 135.81 | 10' |
| 113 | STAFF ENTRY | 144.16 | 10' |
| 114 | KITCHEN | 393.64 | 18' |
| 115 | KITCHEN WIC | 65.92 | 10' |
| 116 | BAR | 172.67 | 18' |
| 117 | PUB/RESTAURANT/T... | 1,310.42 | 18' |
| 118 | FEMALE WC | 156.08 | 10' |
| 119 | MALE WC | 142.24 | 10' |
| 120 | VESTIBULE | 169.74 | 18' |
| 200 | LAB | 161.17 | 8' |
| 201 | OFFICE | 552.52 | 8' |
| | | 7,101.62 sq ft | |


Optimum Mechanical Solutions Inc.
84 Bentley Avenue
Ottawa, Ontario, K2E 6T9
Tel.:613-228-9500 Fax:613-228-9218
www.optimummech.com

QUADRANT
ENGINEERING LIMITED, CONSULTING ENGINEERS
107 PRETORIA AVE., OTTAWA, ONTARIO, K1S 1W8
TEL. (613) 567-1487 FAX. (613) 567-1493
E-Mail: mail@quadrantengineering.ca
Building Code Identification Number: 29297

aside architects
FR205-33 Beaver Lake Rd.,RR#1
Trent Lakes,ON., K0L.1J0
neil@asidearchitects.ca
andy@asidearchitects.ca
P. 705 812 2451
C. 416 841 6963
C. 613 406 5254

project contact: Andy Thomson


Whitewater Brewery
Project # 2014-008
Whitewater Brewing Company

Hwy 17
Cobden, ON

MECHANICAL PLUMBING PLAN

M2 OF 4