



TAL-CO SUPPLEMENTAL INSTRUCTION #72			
MILLWORK DRAWING A791 - ISSUED FOR CONSTRUCTION			
Project Name:	RW TOMLINSON - NEW HEAD OFFICE		
Project Location:	100 CitiGate Drive, Ottawa, Ontario		
ARCH. SI #:	Drawing A791	Issued By:	Farah Bano
STRUC. SI #:	N/A	Date Issued:	November 14, 2017
MECH. SI #:	N/A	Revision #:	N/A
ELEC. SI #:	N/A	Revision Date:	N/A

Supplemental Instructions are issued by the Construction Manager to record a clarification or revision to the previously issued Contract Documentation as reflected by the attached information prepared by the identified Professionals.
The Construction Manager shall review the Supplemental Instruction and the attached information and issue to the affected Trade Contractors identifying the following course of action by the Trade Contractor.

Notify TAL-CO within 5 days of receipt, if the attached documents will require a change to Contract Price or Schedule.

TITLE: MILLWORK DRAWING A791 - ISSUED FOR CONSTRUCTION

Reference:

Architectural Construction Update 28-Jul-2017

Attachments:

Architectural Drawing A791 - Issued for Construction - 11.14.2017

Description of the work:

Millwork cabinetry to be installed within Ground Floor Training Room Storage as per details shown on attached architectural drawing A791.

Note that there is no change to the sliding doors in these storage rooms.

Reason:

Requested by owner.

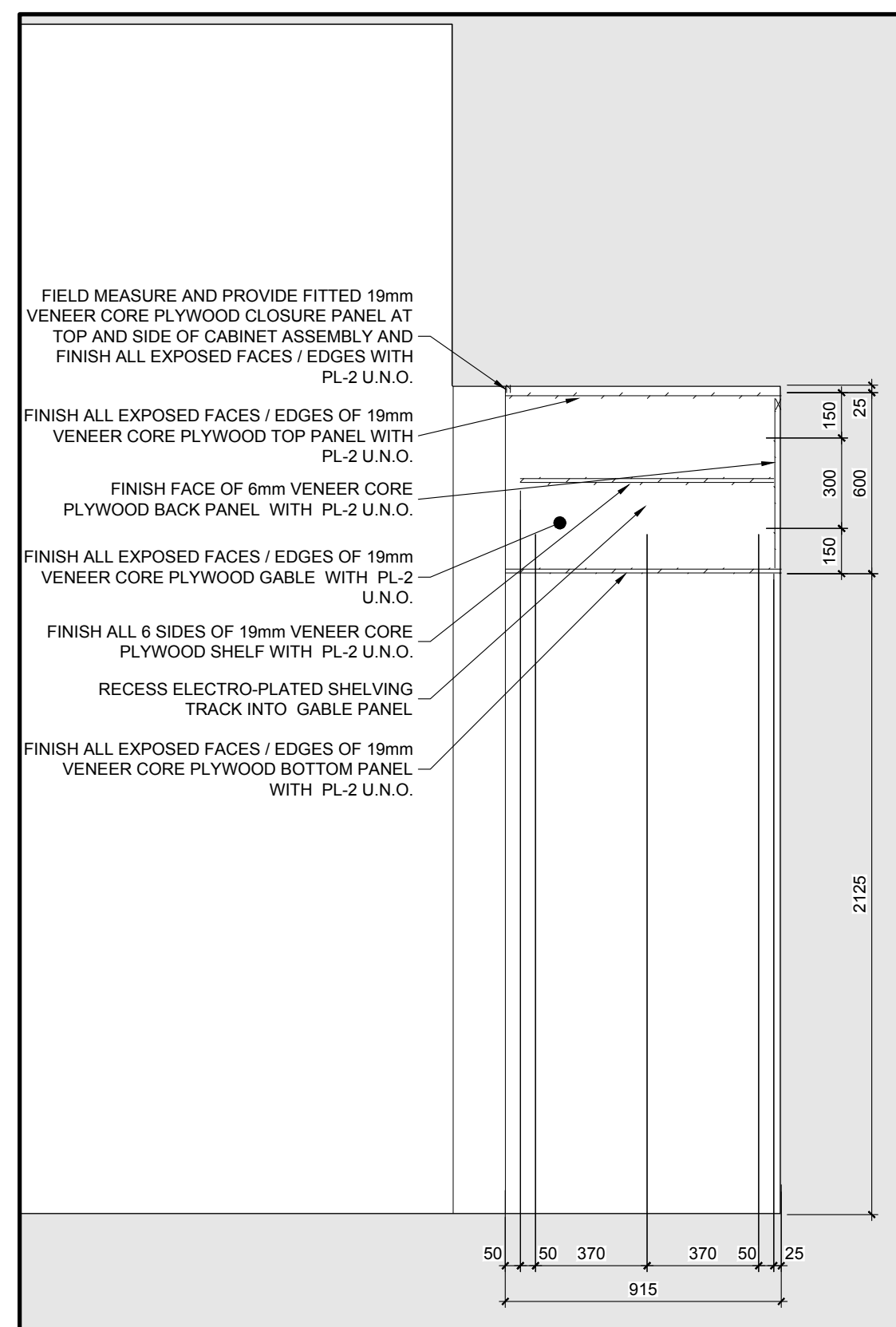

2 T. R. CUBBY OVER LADDER STORAGE DET. SCALE = 1:20

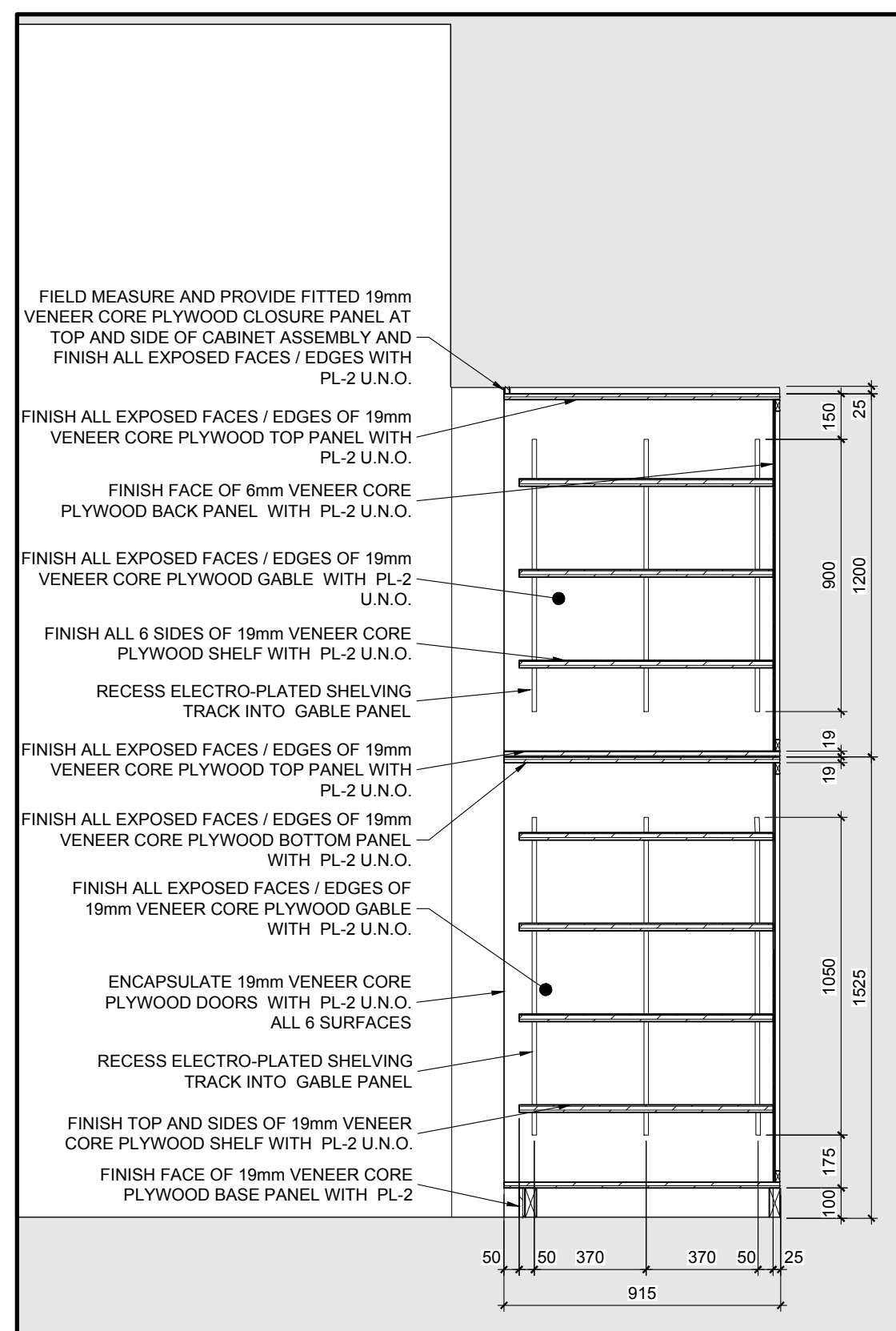

3 TRAINING ROOM SHELVING DETAIL SCALE = 1:20

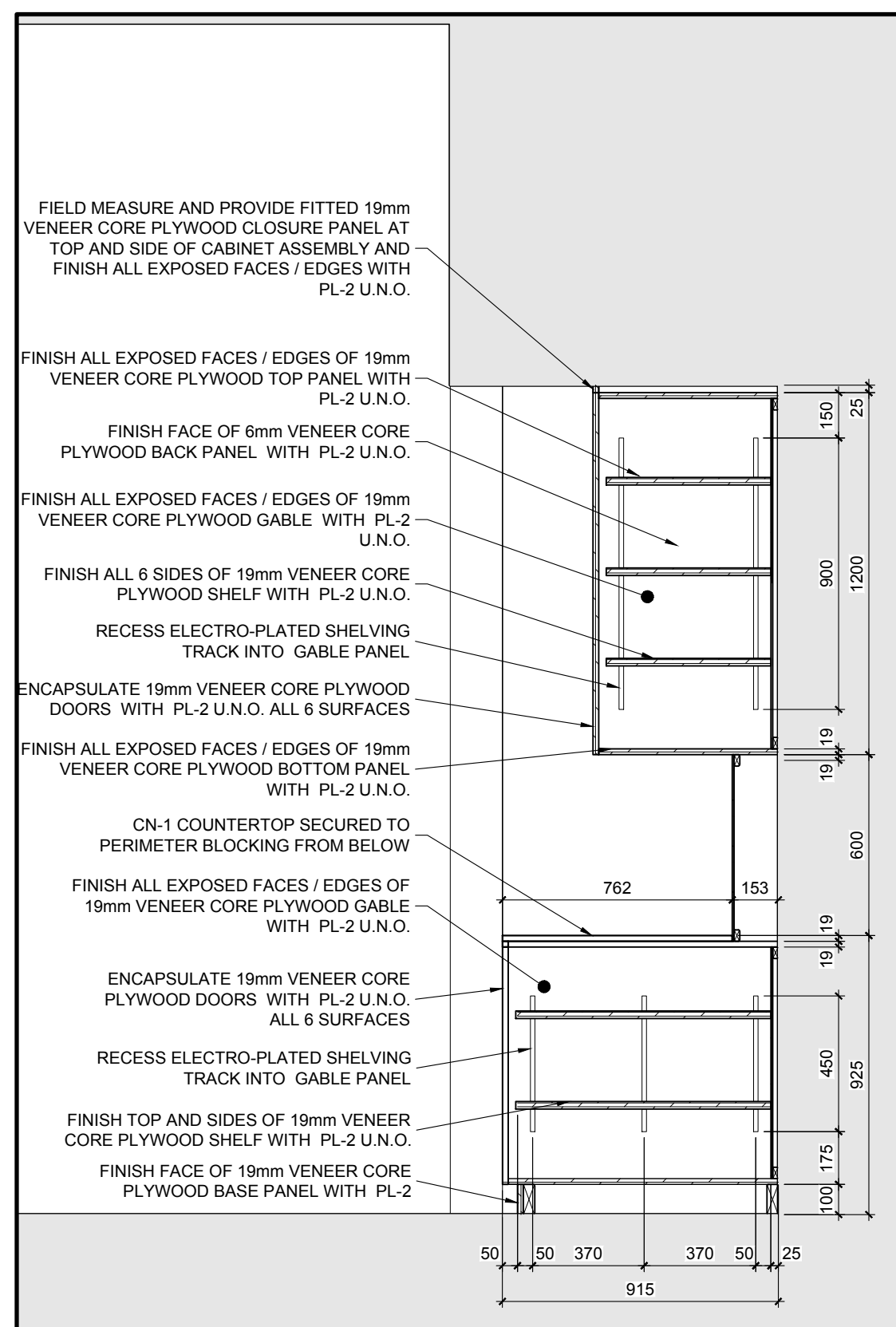

4 TRAINING ROOM COUNTER DETAIL SCALE = 1:20

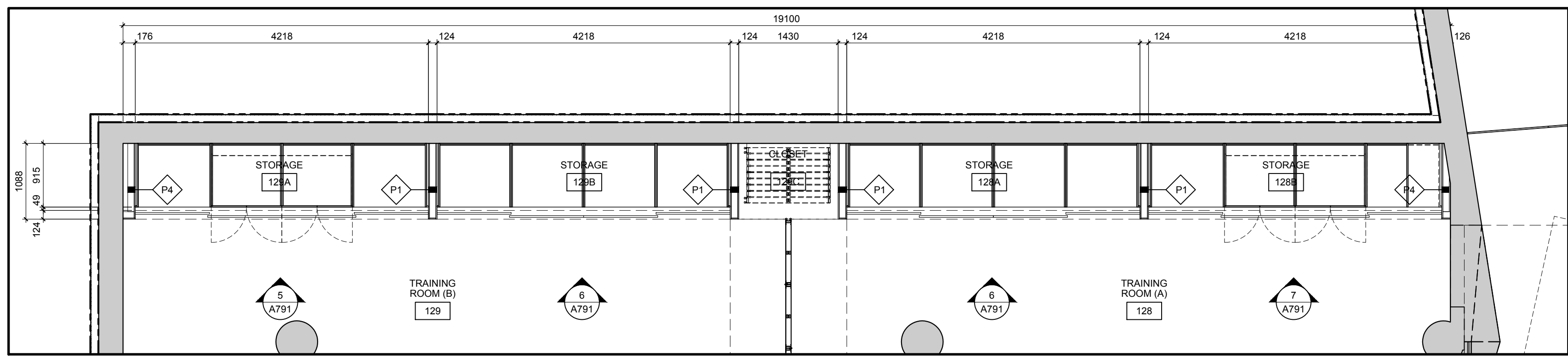

1 TRAINING ROOM MILLWORK PLAN SCALE = 1:50

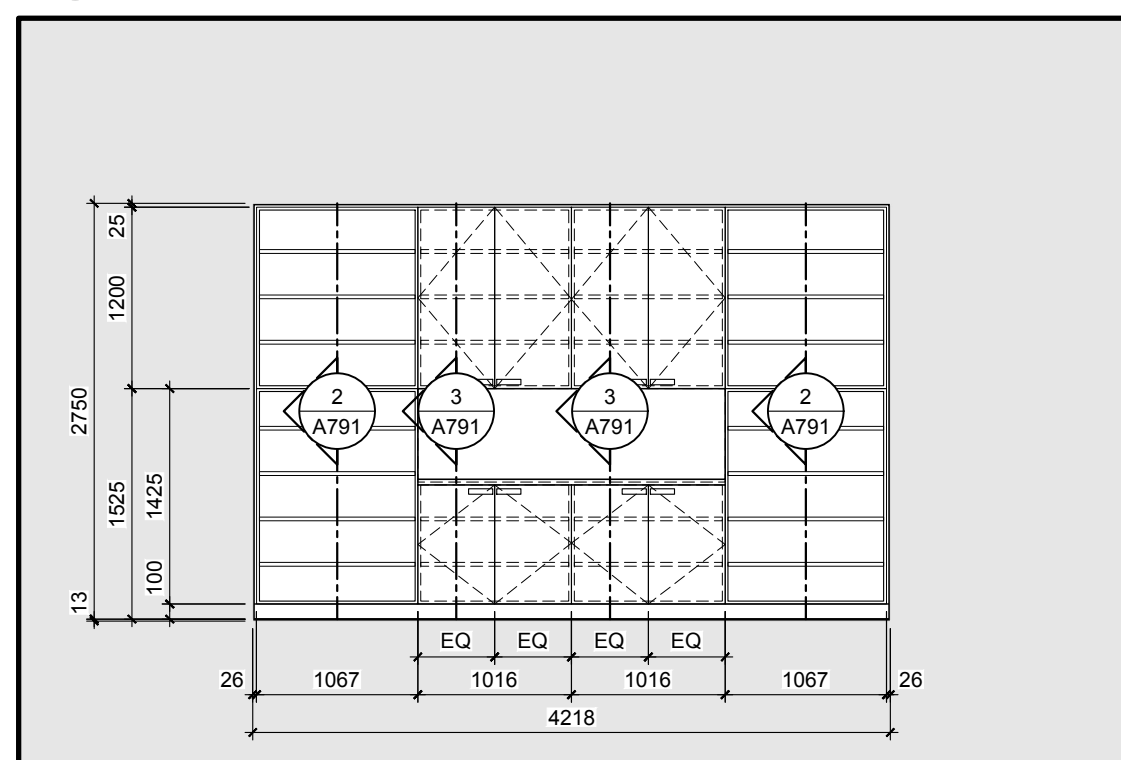

5 T. R. (A) COUNTER AND SHELVING ELEV. SCALE = 1:50

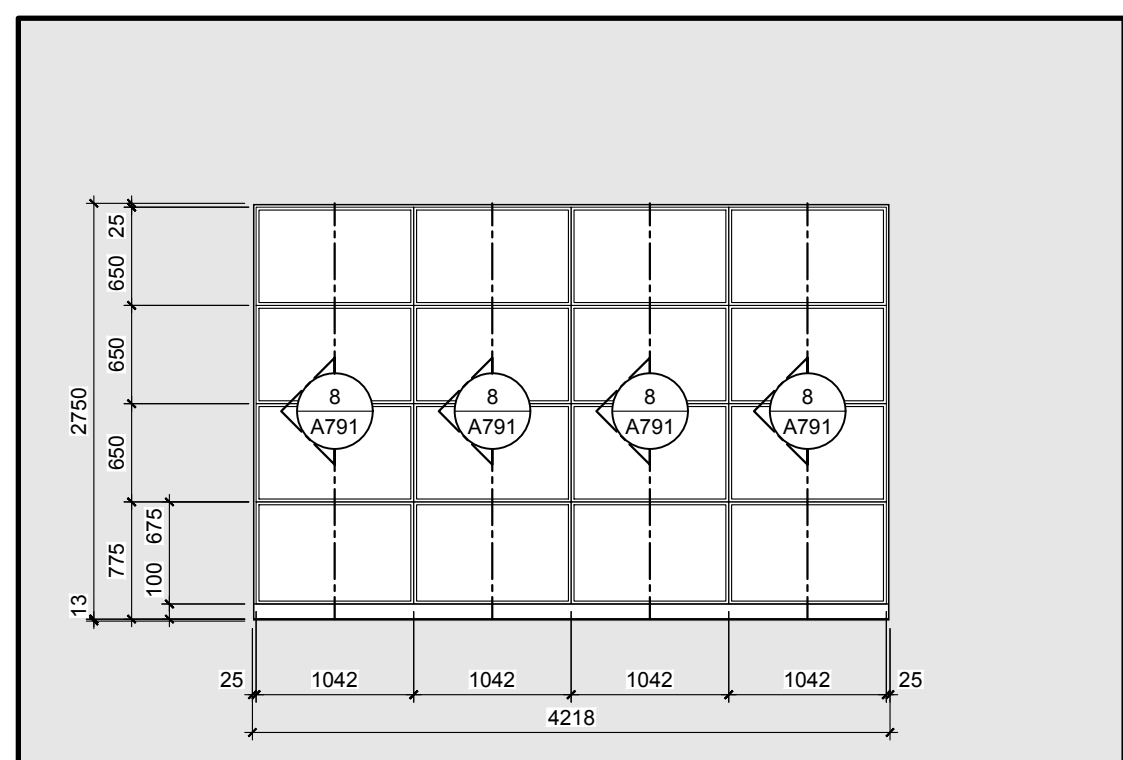

6 TRAINING ROOM CUBBIES ELEVATION SCALE = 1:50

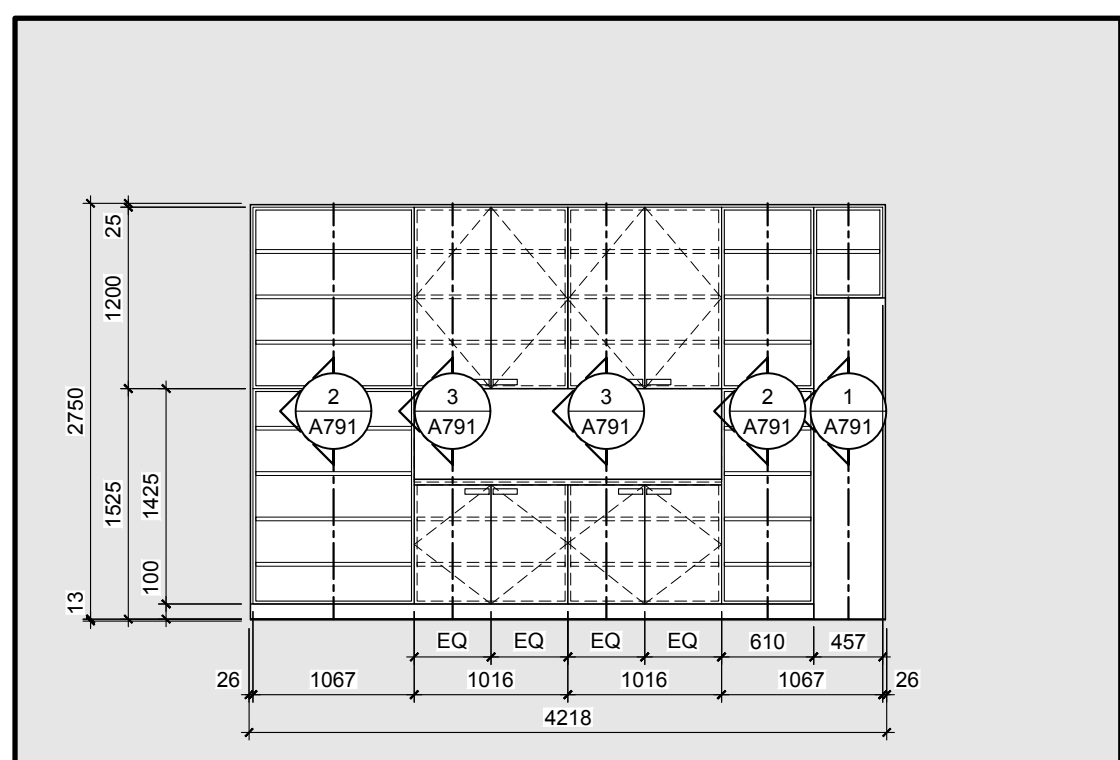

7 T. R. (B) COUNTER AND SHELVING ELEV. SCALE = 1:50

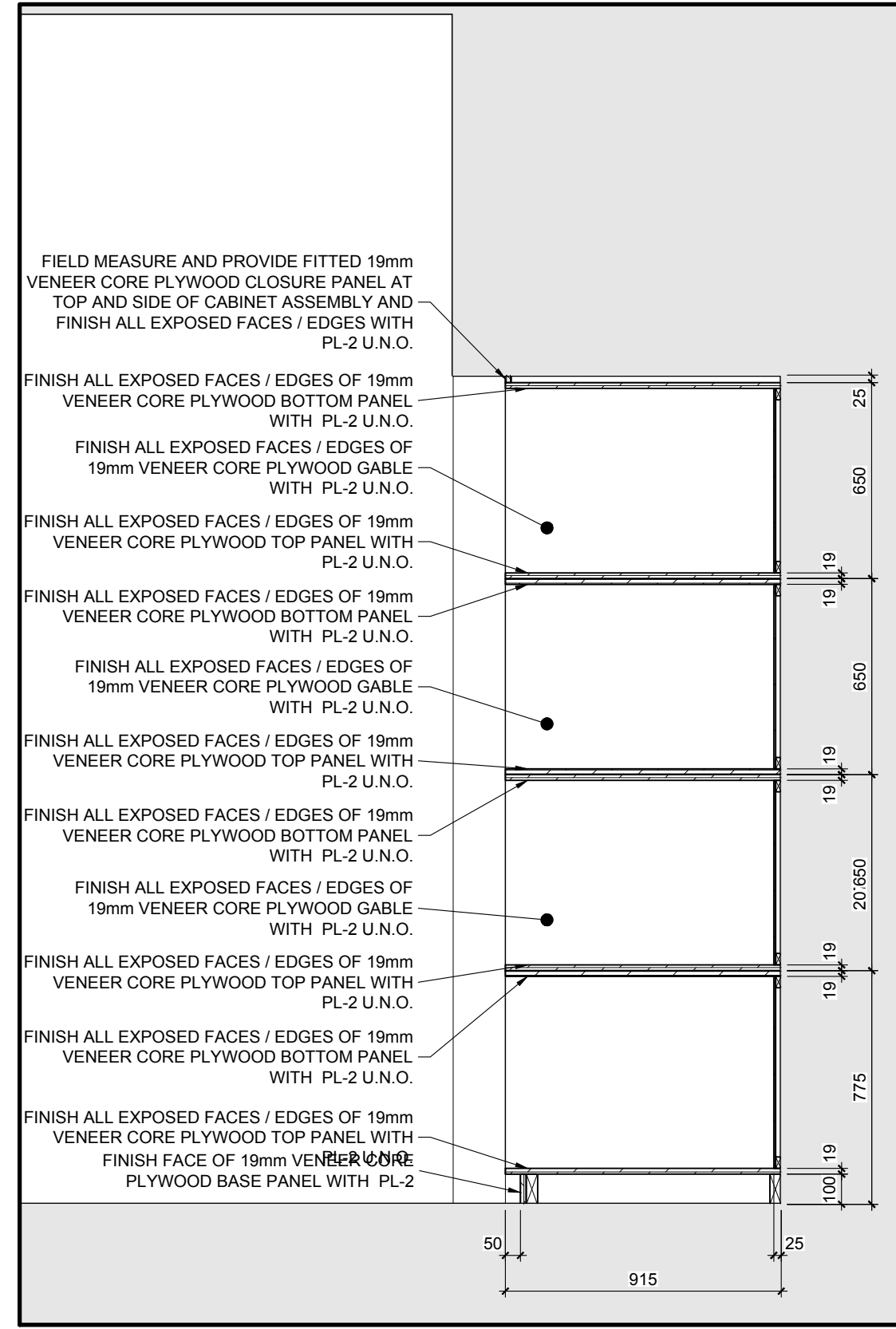

8 TRAINING ROOM CUBBIES DETAIL SCALE = 1:20



9 RESERVED

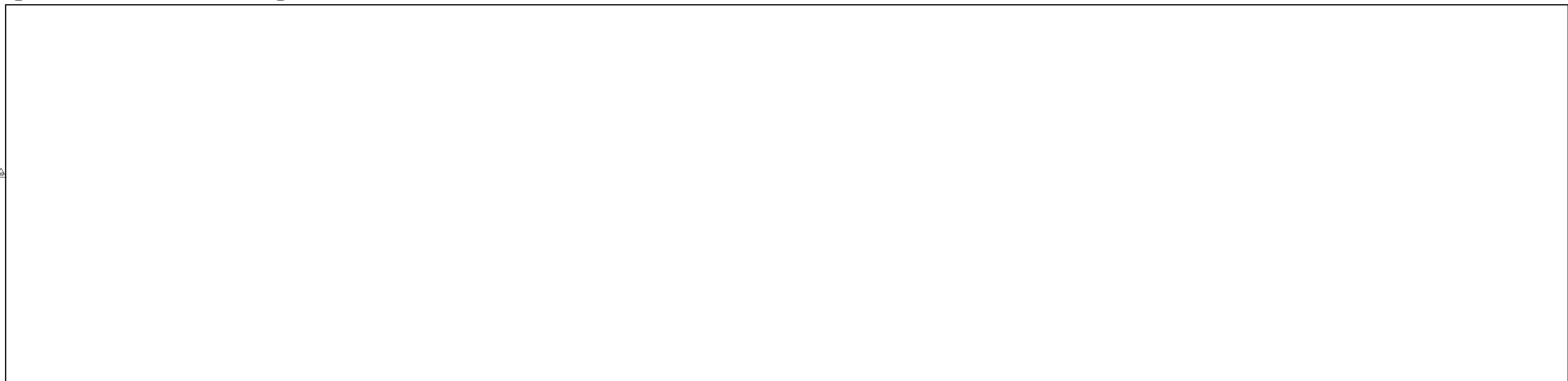

10 RESERVED

GENERAL NOTES

- A THE CONTRACTOR SHALL CHECK AND VERIFY ALL DIMENSIONS ON SITE AND REPORT ALL DISCREPANCIES TO THE ARCHITECT.
- B DO NOT SCALE DRAWINGS.
- C ALL WORK SHALL COMPLY WITH THE ONTARIO BUILDING CODE AND THE REQUIREMENTS OF ALL AUTHORITIES HAVING JURISDICTION.
- D THIS DRAWING IS THE EXCLUSIVE PROPERTY OF CHRISTOPHER SIMMONDS ARCHITECT INC. COPYRIGHT RESERVED.

01	CONSTRUCTION	11/14/2017
REV.	ISSUED FOR	MMIDDYYY

ARCHITECT'S SEAL:

PROJECT NORTH:

TOMLINSON ARCHITECTS

Christopher Simmonds Architect

THE ANNEX - 4600 LESLIE ST. OTTAWA, ON K1R 6A3
 613.567.7888 PHONE / 613.567.7528 FAX
 csa@csaarchitect.com

PROJECT: TOMLINSON NEW BUILDING

DRAWING TITLE: MILLWORK DETAILS

DATE:	10/8/2015	DRAWING No:	
SCALE:	AS INDICATED		
DRAWN BY:	JK		
JOB No:	574-15		