

**DRAWING LEGEND**

- CB CATCH BASIN
- MH MANHOLE
- CB/MH CATCH BASIN/MANHOLE
- WS / W WATER SERVICE / WATERMAIN
- SN SANITARY SEWER
- ST STORM SEWER
- VB VALVE & VALVE BOX
- FH FIRE HYDRANT
- UP UTILITY POLE
- EXISTING GRADE ELEVATION
- + 93.79 PROPOSED GRADE ELEVATION
- ASPHALT PAVEMENT
- HEAVY DUTY PAVEMENT
- SLOPE OF GRADE
- EMERGENCY OVERLAND FLOW
- SWALE/DITCH (CENTERLINE)
- 150mm CURB / DEPRESSED CURB
- TOP OF SLOPE (T.O.S)
- BOTTOM OF SLOPE (B.O.S)
- PROPERTY LINE
- FFL FIRST FLOOR ELEVATION
- USF UNDERSIDE OF FOOTING ELEVATION

APPROVED  REFUSED

THIS \_\_\_ DAY OF \_\_\_\_\_ 20\_\_

DON HERWEYER, MCIP, RPP  
MANAGER, DEVELOPMENT REVIEW - SOUTH  
PLANNING, INFRASTRUCTURE & ECONOMIC  
DEVELOPMENT DEPARTMENT, CITY OF OTTAWA

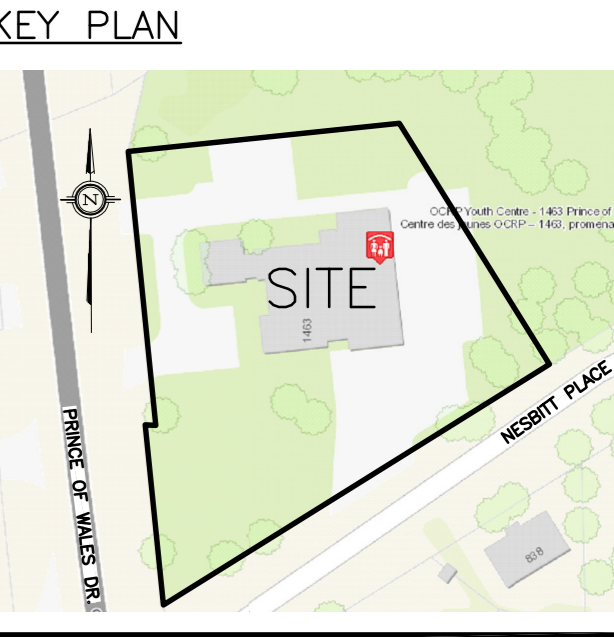

No.	Date	REVISION
4	NOV 17-17	RE-ISSUED FOR APPROVAL
3	OCT 18-17	RE-ISSUED FOR APPROVAL
2	JUN 6-17	ISSUED FOR APPROVAL
1	MAY 12-17	ISSUED FOR REVIEW AND COORDINATION

**D. B. GRAY ENGINEERING INC.**  
Stormwater Management - Grading & Drainage - Storm & Sanitary Sewers - Watermain  
700 Long Point Circle Tel: 613-425-8044  
Ottawa, Ontario K1T 4E9 dbgray@rogers.com

Project **PROPOSED BOYS AND GIRLS RENOVATION**  
1463 PRINCE OF WALES DR  
OTTAWA, ONTARIO

Drawing Title **GRADING AND EROSION & SEDIMENT CONTROL PLAN**

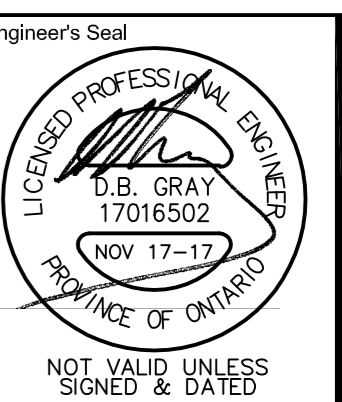

Drawn D.B.G.  
Hor. Scale 1:200  
Vert. Scale  
Date MAR 31-17  
Job 16087  
Drawing No. **C-2 of 4**

OWNER  
BOYS & GIRLS CLUBS OF OTTAWA  
2825 DUMAURIER AVENUE,  
OTTAWA, ON

JOB BENCHMARK  
TOP OF SPINDLE  
Elev.=83.50

REFER TO NOTES &  
DETAILS ON DRAWING C-3

D07-12-17-0073