



SUPPLEMENTAL INSTRUCTION

CONTRACTOR:
Tal-co Building Innovations
Address:
Sutie 2, 1341 Coker Street
Greely, Ontario, K4P 1A1

PROJ.: **Boys and Girls Club Prince of Wales**
PROJ. No.: **1716**
DATE: Jan 08, 2018
S.I. No. **S.I. - 003**

Supplemental Instructions are issued to the Construction Manager to record a clarification or revision to the previously issued Contract Documentation as reflected by the attached Information Bulletin prepared by the identified Consultant.

The Construction Manager shall review the Supplemental Instruction and the attached Information Bulletin and issue to the effected Trade Contractors identifying the following course of action by the trade contractor:

- Proceed with Instruction. Issued for general information, no change to Contract price or schedule. (Site Instruction)
- Proceed with Instruction and provide a quotation within 10 days, identifying change to Contract price and schedule (Change Directive)
- Do not proceed. Provide quotation identifying change to Contract price and schedule within 10 days. (CCO)

Partners

Barry J. Hobin
OAA, FRAIC, Hon. Fellow AIA

William A. Davis
OAA, MRAIC, Associate AIA

Gordon Lorimer
OAA, FRAIC, Associate AIA

Wendy Brawley
OAA, MRAIC, Associate AIA

Douglas Brooks
Senior Arch. Tech.

Associates

Bryan Bonell
OAA, MRAIC, Associate AIA

Marc Thivierge
OAA, MRAIC

William Ritcey
MRAIC

Reinhard Vogel
Senior Arch. Tech.

1.1 TITLE

Changes (reduction) to steel reinforcing in 240 concrete block walls at gym.

1.2 DESCRIPTION OF THE WORK

.1 Refer to the attached Information Bulletin IB-S01-A

1.3 ATTACHMENTS

IB-S01-A - Structural Revisions

1.4 REASON

Revision to structural design as per design development and exploration of cost savings measures.

Hobin Architecture Incorporated

63 Pamilla Street
Ottawa, Ontario
Canada K1S 3K7

t 613-238-7200
f 613-235-2005

hobinarc.com

Distribution:

- | | | | | |
|--|--|-------------------------------------|----------------------------------|--------------------------------------|
| <input checked="" type="checkbox"/> Owner | <input type="checkbox"/> City Authority | <input type="checkbox"/> Electrical | <input type="checkbox"/> Struct. | <input type="checkbox"/> Landscaping |
| <input checked="" type="checkbox"/> Contractor | <input checked="" type="checkbox"/> File | <input type="checkbox"/> Mech. | <input type="checkbox"/> Civil | <input type="checkbox"/> Other |



Information Bulletin S01-A

Issued to: Hobin Architecture
Inc

JAN 8, 2018

Project: BOYS & GIRLS CLUB OF OTTAWA-ADDITION-1463 PRINCE OF WALES DR

Project No.: 17-007

Architect: Hobin Architecture Inc.

The following clarification and revision items are noted, as they relate to the specifications and drawings previously issued.

STRUCTURAL ITEMS

1. Title: STRUCTURAL REVISIONS

2. Attachments:

.1 IB-S01-A-SK1 REVISIONS ARE CLOUDED

3. Description:

.1 IB-S01-A-SK1 - 240 mm BLOCK WALL-REINFORCING REVISIONS (REF: DWG S01)

END OF BULLETIN

ARE UNFACTORED WORKING LOADS UNLESS NOTED.

14. CONCRETE BLOCK MASONRY

- .1 140 mm CONCRETE BLOCK
VERT: 1-15M @ 800 o/c
HORIZ: HL2 @ 400 o/c
- .2 190 mm CONCRETE BLOCK
VERT: 1-15M @ 800 o/c
HORIZ: HL2 @ 200 o/c

.3 240 mm CONCRETE BLOCK

ALL WALL LOCATIONS UNLESS NOTED BELOW

VERT: 1-20M @ 600 o/c
HORIZ: HL2 @ 200 o/c

ADDN'L AT BLOCK BELOW CORNER WINDOWS
20M @ 800 o/c IN LOW WEB BLOCK

WALL LOCATED ON GRID 1x BETWEEN GRIDS M & N

VERT: 1-20M @ 800 o/c
HORIZ: HL2 @ 200 o/c

WALL LOCATED ON GRID 8b BETWEEN GRIDS N & k

VERT: 1-20M @ 800 o/c
HORIZ: HL2 @ 200 o/c

LEGEND

S- STANDARD 9 GAUGE LONGITUDINAL & CROSS WIRES

H- HEAVY 5 mm LONGITUDINAL WIRES
9 GAUGE CROSS WIRES

L- LADDER TYPE REINFORCEMENT

T- TRUSS TYPE REINFORCEMENT

2- 2 LONGITUDINAL WIRES

- .5 SEE ARCHITECTURAL DRAWINGS AND SPECIFICATIONS FOR
TYING MASONRY TO BACK UP WALLS

STAMP

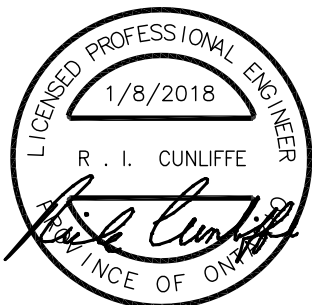

TITLE: 240 mm BLOCK WALL-REINFORCING REVISIONS (REF: DWG S01)

PROJECT: BOYS & GIRLS CLUB OF OTTAWA-ADDITION-1463 PRINCE OF WALES DR

CLIENT: HOBIN ARCHITECTURE INC.



TEL 729-7242
FAX 728-1461

CUNLIFFE & ASSOCIATES
CONSULTING STRUCTURAL ENGINEERS
102-1737 WOODWARD DR OTTAWA K2C 0P9

DATE: JAN 8/2018

PROJ No.: 17-007

DWG. No.: IB-S01-A-SK1