



# SUPPLEMENTAL INSTRUCTION

CONTRACTOR:  
**Tal-co Building Innovations**  
Address:  
Sutie 2, 1341 Coker Street  
Greely, Ontario, K4P 1A1

PROJ.: **Boys and Girls Club Prince of Wales**  
PROJ. No.: **1716**  
DATE: Jan 08, 2018  
S.I. No. **S.I. - 003**

Supplemental Instructions are issued to the Construction Manager to record a clarification or revision to the previously issued Contract Documentation as reflected by the attached Information Bulletin prepared by the identified Consultant.

The Construction Manager shall review the Supplemental Instruction and the attached Information Bulletin and issue to the effected Trade Contractors identifying the following course of action by the trade contractor:

- Proceed with Instruction. Issued for general information, no change to Contract price or schedule. (Site Instruction)
- Proceed with Instruction and provide a quotation within 10 days, identifying change to Contract price and schedule (Change Directive)
- Do not proceed. Provide quotation identifying change to Contract price and schedule within 10 days. (CCO)

## Partners

Barry J. Hobin  
OAA, FRAIC, Hon. Fellow AIA

William A. Davis  
OAA, MRAIC, Associate AIA

Gordon Lorimer  
OAA, FRAIC, Associate AIA

Wendy Brawley  
OAA, MRAIC, Associate AIA

Douglas Brooks  
Senior Arch. Tech.

## Associates

Bryan Bonell  
OAA, MRAIC, Associate AIA

Marc Thivierge  
OAA, MRAIC

William Ritcey  
MRAIC

Reinhard Vogel  
Senior Arch. Tech.

## 1.1 TITLE

Changes (reduction) to steel reinforcing in 240 concrete block walls at gym.

## 1.2 DESCRIPTION OF THE WORK

.1 Refer to the attached Information Bulletin IB-S01-A

## 1.3 ATTACHMENTS

IB-S01-A - Structural Revisions

## 1.4 REASON

Revision to structural design as per design development and exploration of cost savings measures.

## Hobin Architecture Incorporated

63 Pamilla Street  
Ottawa, Ontario  
Canada K1S 3K7

t 613-238-7200  
f 613-235-2005

[hobinarc.com](http://hobinarc.com)

## Distribution:

- |  |  |                                     |                                  |                                      |
|--|--|-------------------------------------|----------------------------------|--------------------------------------|
| <input checked="" type="checkbox"/> Owner      | <input type="checkbox"/> City Authority  | <input type="checkbox"/> Electrical | <input type="checkbox"/> Struct. | <input type="checkbox"/> Landscaping |
| <input checked="" type="checkbox"/> Contractor | <input checked="" type="checkbox"/> File | <input type="checkbox"/> Mech.      | <input type="checkbox"/> Civil   | <input type="checkbox"/> Other       |



**Information Bulletin S01-A**

**Issued to:** Hobin Architecture  
Inc

JAN 8, 2018

---

**Project:** BOYS & GIRLS CLUB OF OTTAWA-ADDITION-1463 PRINCE OF WALES DR

**Project No.:** 17-007

**Architect:** Hobin Architecture Inc.

---

The following clarification and revision items are noted, as they relate to the specifications and drawings previously issued.

**STRUCTURAL ITEMS**

**1. Title: STRUCTURAL REVISIONS**

**2. Attachments:**

.1 IB-S01-A-SK1 REVISIONS ARE CLOUDED

**3. Description:**

.1 IB-S01-A-SK1 - 240 mm BLOCK WALL-REINFORCING REVISIONS (REF: DWG S01)

**END OF BULLETIN**

ARE UNFACTORED WORKING LOADS UNLESS NOTED.

14. CONCRETE BLOCK MASONRY

.1 140 mm CONCRETE BLOCK  
VERT: 1-15M @ 800 o/c  
HORIZ: HL2 @ 400 o/c

.2 190 mm CONCRETE BLOCK  
VERT: 1-15M @ 800 o/c  
HORIZ: HL2 @ 200 o/c

.3 240 mm CONCRETE BLOCK

ALL WALL LOCATIONS UNLESS NOTED BELOW

VERT: 1-20M @ 600 o/c  
HORIZ: HL2 @ 200 o/c

ADDN'L AT BLOCK BELOW CORNER WINDOWS  
20M @ 800 o/c IN LOW WEB BLOCK

WALL LOCATED ON GRID 1x BETWEEN GRIDS M & N

VERT: 1-20M @ 800 o/c  
HORIZ: HL2 @ 200 o/c

WALL LOCATED ON GRID 8b BETWEEN GRIDS N & k

VERT: 1-20M @ 800 o/c  
HORIZ: HL2 @ 200 o/c

LEGEND

S- STANDARD 9 GAUGE LONGITUDINAL & CROSS WIRES

H- HEAVY 5 mm LONGITUDINAL WIRES  
9 GAUGE CROSS WIRES

L- LADDER TYPE REINFORCEMENT

T- TRUSS TYPE REINFORCEMENT

2- 2 LONGITUDINAL WIRES

.5 SEE ARCHITECTURAL DRAWINGS AND SPECIFICATIONS FOR  
TYING MASONRY TO BACK UP WALLS

STAMP

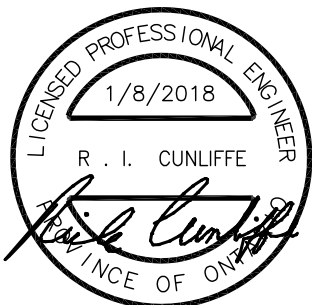

TITLE: 240 mm BLOCK WALL-REINFORCING REVISIONS (REF: DWG S01)

PROJECT: BOYS & GIRLS CLUB OF OTTAWA-ADDITION-1463 PRINCE OF WALES DR

CLIENT: HOBIN ARCHITECTURE INC.

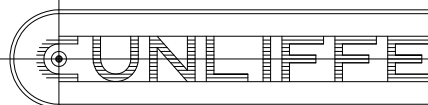

TEL 729-7242  
FAX 728-1461

**CUNLIFFE & ASSOCIATES**  
CONSULTING STRUCTURAL ENGINEERS  
102-1737 WOODWARD DR OTTAWA K2C 0P9

DATE: JAN 8/2018

PROJ No.: 17-007

DWG. No.: IB-S01-A-SK1