



SUPPLEMENTAL INSTRUCTION

CONTRACTOR:
Tal-co Building Innovations
Address:
Sutie 2, 1341 Coker Street
Greely, Ontario, K4P 1A1

PROJ.: **Boys and Girls Club Prince of Wales**
PROJ. No.: **1716**
DATE: Jan 05, 2018
S.I. No. **S.I. - 002**

Supplemental Instructions are issued to the Construction Manager to record a clarification or revision to the previously issued Contract Documentation as reflected by the attached Information Bulletin prepared by the identified Consultant.

The Construction Manager shall review the Supplemental Instruction and the attached Information Bulletin and issue to the effected Trade Contractors identifying the following course of action by the trade contractor:

- Proceed with Instruction. Issued for general information, no change to Contract price or schedule. (Site Instruction)
- Proceed with Instruction and provide a quotation within 10 days, identifying change to Contract price and schedule (Change Directive)
- Do not proceed. Provide quotation identifying change to Contract price and schedule within 10 days. (CCO)

Partners

Barry J. Hobin
OAA, FRAIC, Hon. Fellow AIA

William A. Davis
OAA, MRAIC, Associate AIA

Gordon Lorimer
OAA, FRAIC, Associate AIA

Wendy Brawley
OAA, MRAIC, Associate AIA

Douglas Brooks
Senior Arch. Tech.

Associates

Bryan Bonell
OAA, MRAIC, Associate AIA

Marc Thivierge
OAA, MRAIC

William Ritcey
MRAIC

Reinhard Vogel
Senior Arch. Tech.

1.1 TITLE
Additional information for lintels at new openings in existing block walls

1.2 DESCRIPTION OF THE WORK
.1 Refer to the attached Information Bulletin IB-S002

1.3 ATTACHMENTS
IB-S002 - Deletion of Electrical Switch and Meter Closet

1.4 REASON
Provision of additional information regard openings in existing block walls a per CIR-006

Hobin Architecture Incorporated

63 Pamilla Street
Ottawa, Ontario
Canada K1S 3K7

t 613-238-7200
f 613-235-2005

hobinarc.com

Distribution:

- | | | | | |
|--|--|-------------------------------------|----------------------------------|--------------------------------------|
| <input checked="" type="checkbox"/> Owner | <input type="checkbox"/> City Authority | <input type="checkbox"/> Electrical | <input type="checkbox"/> Struct. | <input type="checkbox"/> Landscaping |
| <input checked="" type="checkbox"/> Contractor | <input checked="" type="checkbox"/> File | <input type="checkbox"/> Mech. | <input type="checkbox"/> Civil | <input type="checkbox"/> Other |



Information Bulletin ~~S01~~ S02

Issued to: Hobin Architecture Inc

JUNE 6, 2017

Project: BOYS & GIRLS CLUB OF OTTAWA-1463 PRINCE OF WALES DR

Project No.: 17-007

Architect: Hobin Architecture Inc.

The following clarification and revision items are noted, as they relate to the specifications and drawings previously issued.

STRUCTURAL ITEMS

1. **Title:** **STRUCTURAL REVISIONS**

2. **Attachments:**

- .1 ~~IB-S01-SK1~~ REVISIONS ARE CLOUDED
IB-S02-SK1

3. **Description:**

- .1 SK1 - PART GROUND FLOOR PLAN-NEW LINTEL CLARIFICATION (REF: DWG SN2)

END OF BULLETIN

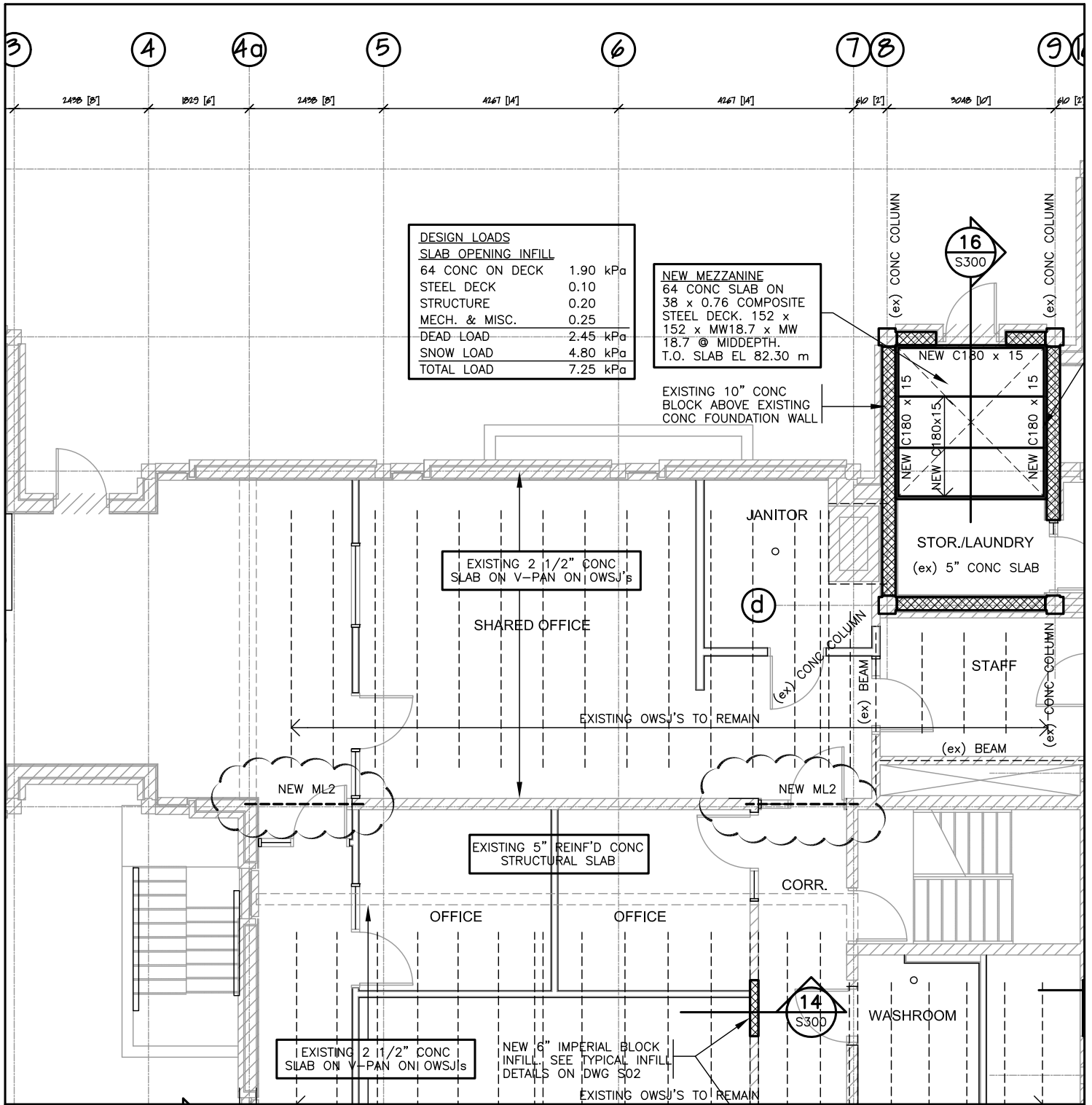

DESIGN LOADS	
SLAB OPENING INFILL	
64 CONC ON DECK	1.90 kPa
STEEL DECK	0.10
STRUCTURE	0.20
MECH. & MISC.	0.25
DEAD LOAD	2.45 kPa
SNOW LOAD	4.80 kPa
TOTAL LOAD	7.25 kPa

NEW MEZZANINE
 64 CONC SLAB ON
 38 x 0.76 COMPOSITE
 STEEL DECK. 152 x
 152 x MW18.7 x MW
 18.7 @ MIDDEPTH.
 T.O. SLAB EL 82.30 m

EXISTING 10" CONC
 BLOCK ABOVE EXISTING
 CONC FOUNDATION WALL

EXISTING 2 1/2" CONC
 SLAB ON V-PAN ON OWSJ's

SHARED OFFICE

JANITOR

d

EXISTING OWSJ'S TO REMAIN

EXISTING 5" REINF'D CONC
 STRUCTURAL SLAB

CORR.

OFFICE

OFFICE

EXISTING 2 1/2" CONC
 SLAB ON V-PAN ON OWSJ's

NEW 6" IMPERIAL BLOCK
 INFILL. SEE TYPICAL INFILL
 DETAILS ON DWG S02

EXISTING OWSJ'S TO REMAIN

STOR./LAUNDRY
 (ex) 5" CONC SLAB

STAFF

(ex) BEAM

WASHROOM

STAMP

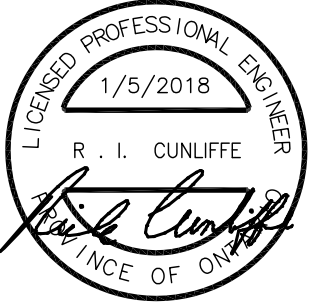

TITLE: PART GROUND FLOOR PLAN-NEW LINTEL CLARIFICATION (REF: DWG SN2)

PROJECT: BOYS & GIRLS CLUB OF OTTAWA-1463 PRINCE OF WALES DR

CLIENT: HOBIN ARCHITECTURE INC.

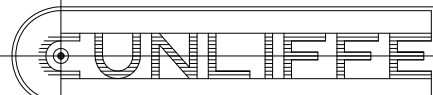

TEL 729-7242
 FAX 728-1461

CUNLIFFE & ASSOCIATES
 CONSULTING STRUCTURAL ENGINEERS
 102-1737 WOODWARD DR OTTAWA K2C 0P9

DATE: JAN 5/2018

PROJ No.: 17-007

DWG. No.: ~~IB-S01-SKT~~
 IB-S02-SK1