



211-2141 Thurston Drive
Ottawa ON K1G 6C9

T 613-739-3699
F 613-739-3965

info@LWG-ai.com
LWG-ai.com

I, the undersigned have reviewed and take responsibility for this design work on behalf of the firm. I am qualified, and the firm is registered, in the appropriate classes/ categories.

QUALIFICATION INFORMATION

David Gibbons



25030

NAME

SIGNATURE

BCIN

REGISTRATION INFORMATION

Per subsection 3.2.4 of Division C of the Building Code

LWG Architectural Interiors Inc.

42687

FIRM NAME

BCIN

Councillors Office

100 Charlie Rogers Place
Basement
Ottawa, ON

Mechanical & Electrical Consultants
Smith + Anderson

Structural Consultants
Cleland Jardine
Engineering Ltd.

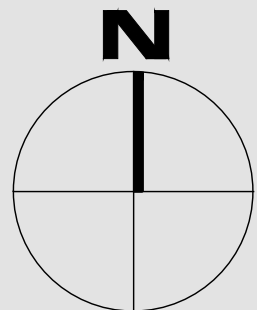

Project North

Architectural Interior Drawings

- ID01 General Notes
- ID02 General Notes
- ID03 Furniture, Demolition and Reflected Ceiling Demolition Plans
- ID04 Partition and Reflected Ceiling Plans
- ID05 Power/Voice/Data and Floor Finish Plans
- ID06 Wall Finish Plan
- ID07 Door Schedule, Elevations and Sections
- ID08 Partition Sections and Details
- ID09 Millwork Elevations and Sections

Mechanical Drawings

- M-0 Drawing List and Legends
- M-1 Mechanical Details
- M-2 Mechanical Specifications
- M-3 Mechanical Existing, Demolition and New Plans

Electrical Drawings

- E-0 Cover Page, Drawing List and Key Plan
- E-1 Electrical Specifications
- E-2 Electrical Legends
- E-3 Electrical Legends
- E-4 Electrical Details
- E-5 Electrical Layouts
- E-6 Electrical Schedules

Structural Drawings

- S100 Partial Plan, Elevation Notes and Details
- S101 Concrete Notes, Partial Plan and Details

Key Plan

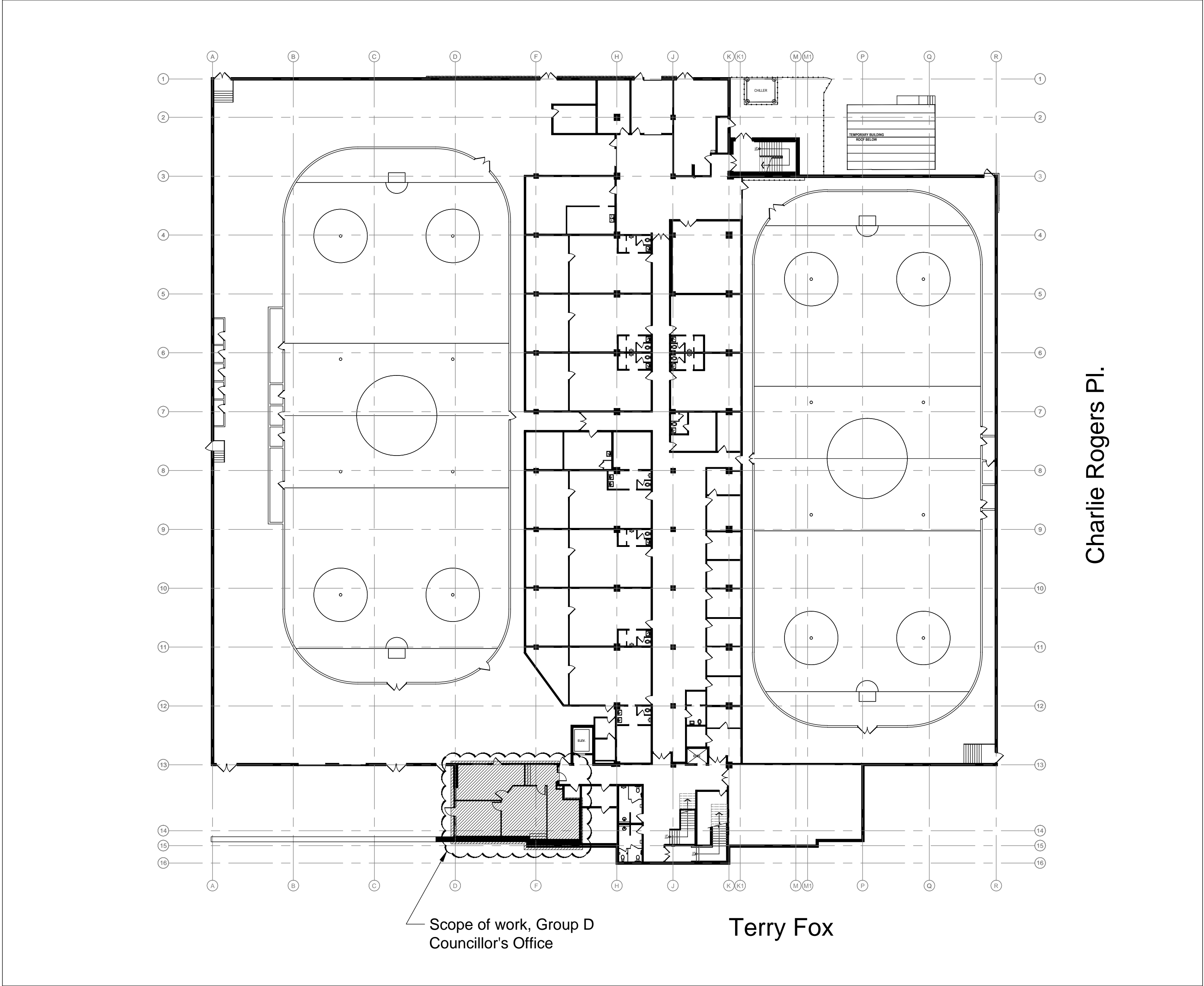

1.0 EXAMINATION

- 1.0.1 Examine site and conditions likely to affect work. Submission of tender deemed confirmation that Contractor has inspected site and is conversant with conditions.
- 1.0.2 Consult Designer if any discrepancies, problems, or changes occur or are required during Tender Process and/or prior to commencing work.

2.0 GENERAL CONSTRUCTION NOTES

- 2.0.1 Contractor to inform Designer immediately of any site conditions, discrepancies.
- 2.0.2 All partitions to be constructed on grid unless shown otherwise. All walls to be built at a 90 or 45 degree angle per plan unless noted otherwise.
- 2.0.3 All partitions to be constructed from center of Base Building perimeter window mullions, where applicable.
- 2.0.4 Consult Designer before work commences on particular items where Designer approval is required.
- 2.0.5 Contractor shall only make changes to the design or materials specified upon written approval from the Designer.
- 2.0.6 Contractor to ensure that all trades will cooperate to facilitate speedy execution of work. While trades are completing work, they shall protect all work and materials of other trades.
- 2.0.7 All work to be done to the highest possible standards.
- 2.0.8 Chalk all partition locations and obtain approval from Designer prior to installing metal track and studs.
- 2.0.9 Ensure that all work executed is in keeping with all National, Provincial, Municipal Codes and Bylaws.
- 2.0.10 Contractor to perform all work specified on all drawings & specifications and supply all necessary material & labour required to complete all phases of the work.
- 2.0.11 Partitions falling on a window mullion to include adhesive "Neoprene" gasket for sound insulation.
- 2.0.12 Gypsum board is taped, sanded & primed ready to receive new finish unless otherwise noted. Refer to Finish Plan.
- 2.0.13 Gypsum board joints are to be staggered on each side of metal studs.
- 2.0.14 All dimensions are to the centreline of walls, except to the face of core walls & unless otherwise noted.
- 2.0.15 Ensure that all piping, ducting and any openings that run through new soundproof partitions or baffles are properly sealed with acoustic caulking and acoustically lined ducts as indicated on Mechanical Consultant's drawings.
- 2.0.16 Contractor to refer to Millwork Drawings for all millwork located on Partition Plan. Contractor to coordinate required blocking or concealed components within partitions for proper millwork support.
- 2.0.17 It is the Contractor's responsibility to read this and all Interior Design drawings in conjunction with all other drawings including other Consultant's drawings. Any discrepancies between drawings will be reported to the Designer for clarification during the tender process and prior to construction.

3.0 GUARANTEES

- 3.0.1 Before completion of work, collect all agreements, guarantees and warranties and deposit with Building Owner.

4.0 SHOP DRAWINGS

- 4.0.1 Shop Drawings as required are to be provided for Designer's approval prior to start of fabrication.
- 4.0.2 The Contractor shall provide control samples for approval by Designers of all paints specified. 305mm x 305mm samples to be tagged according to paint finishes legend. All paint samples shall be approved by Designer prior to application. Samples to be provided on actual substrate material.
- 4.0.3 Cut sheets of all plumbing fixtures, etc. to be submitted to Designer for approval prior to commencing construction.

5.0 MATERIALS -- MINIMUM STANDARD

- 5.0.1 All materials shall be new unless otherwise noted and conform to the minimum applicable standards of The Canadian General Standards Board, The National Building Code of Canada, and all applicable provincial and municipal codes.
- 5.0.2 Contractor to check all materials for defects prior to commencing construction.
- 5.0.3 Contractor shall not deviate from Designer's specifications without prior written authorization of Designer.
- 5.0.4 Contractor to notify Designer of any materials that are unavailable or have delayed delivery dates.
- 5.0.5 Unauthorized substitutions will not be accepted.
- 5.0.6 All items/materials to be installed strictly per Manufacturer's recommended written instructions.
- 5.0.7 All materials are to be ordered when the construction contract is awarded. At this time the Contractor is to confirm that all deliveries will meet Construction Schedule. Substitutions will not be accepted due to late ordering. In the event that materials are not available in time to meet scheduled completion dates, the Contractor shall provide proof of date of order of materials prior to requesting substitutions.

6.0 FEES, PERMITS, CERTIFICATES

- 6.0.1 Contractor to pay all fees and obtain all permits. Building permit to be obtained by LWG. Contractor to provide authorities with plans and information for acceptance certificates. Provide inspection certificates as evidence that work conforms to requirements of authority having jurisdiction.

7.0 FIRE AND SAFETY REQUIREMENTS

- 7.0.1 Comply with standard for building construction operations and FCC nos. 301 and 302. Copies may be obtained from Fire Commissioner of Canada.
- 7.0.2 Comply with National Building Code (Part 8, Construction Safety Measures and The Provincial Construction Safety Act.)
- 7.0.3 All materials to meet flame spread rating requirement of authorities having jurisdiction.
- 7.0.4 Fire stop new or existing penetrations in floor & walls requiring fire rating.

8.0 SERVICES

- 8.0.1 The Contractor shall provide all services required for the work. Ensure capacity is adequate for all anticipated or required loads. Connect and disconnect at own expense and responsibility.
- 8.0.2 Contractor to coordinate all sub trades and provide construction completion dates or submit a written schedule of work to the Designer.
- 8.0.3 Notify the Consultant and Client of intended interruptions of services at least 48 hours prior to interruption. Obtain requisite permissions.

9.0 REMOVED MATERIAL

- 9.0.1 The Contractor shall remove existing equipment and finishes not required for this project.
- 9.0.2 Retain and reuse any existing items suitable to new construction. Refer to Demolition Plan as required for location of reused materials.
- 9.0.3 Except if expressly stated otherwise, materials indicated for removal become the Building Owner's property and shall not be taken from the site.

10.0 CEILING REPAIRS

- 10.0.1 Reserved.

11.0 PROTECTION AND DUST CONTROL

- 11.0.1 Protect finished work against damage until take over. Protect adjacent spaces against the spread of dust and dirt beyond the work area.
- 11.0.2 Provide dust tight screens or partitions to localize dust generating activities, and for protection of workers. Protect operatives and other users of the site from all hazards.
- 11.0.3 Any damage to the building or premises caused by the Contractor or his employee or trades shall be repaired by the Contractor at his expense.
- 11.0.4 Contractor is responsible for all cutting and patching work and keeping the premises clean and free of debris during ongoing work and is responsible for proper cleaning upon completion of work.
- 11.0.5 Contractor shall be responsible for protection of existing ceiling tiles and light fixtures. Tiles damaged and/or soiled during construction shall be replaced by the Contractor at his expense.
- 11.0.6 Protect fan coil units (with 4 mil. Polyethylene sheets) from construction dirt during demolition & construction.
- 11.0.7 Protect work & existing property, adjacent public & private property & work of other trades from damage while doing work.
- 11.0.8 Protect elevators, lobby, floors, walls & doors against damage, spread of dust & dirt. Take special measures when moving heavy loads or equipment.

12.0 CLEANUP

- 12.0.1 Clean up as work progresses.
- 12.0.2 Contractor responsible for keeping construction area clean, clear from debris and waste materials to the satisfaction of the Building Representative.
- 12.0.3 Upon completion of construction, Contractor shall clean the site to the satisfaction of the Designer and Building Representative.
- 12.0.4 Clean areas under contract to a condition at least to that previously existing and to the satisfaction of the Building Representative and Designer.
- 12.0.5 Upon completion remove scaffolding, temporary protection and surplus materials. Make good defects satisfaction of the building Building Representative.
- 12.0.6 Wash and polish glass, mirrors, ceramic tile, aluminum, chrome, stainless steel, baked or porcelain enamel, plastic surfaces, floors, hardware and washroom fixtures.
- 12.0.7 Clean manufactured articles in accordance with Manufacturer's direction.
- 12.0.8 Contractor shall provide adequate protection of the elevator corridor during construction.
- 12.0.9 Contractor shall be responsible for the clean up and removal of all debris and materials no longer necessary on the job site. Each day the job site must be broom swept.

13.0 APPROVAL OF ALTERNATE MATERIALS

- 13.0.1 Cost of additional work and modifications to the design due to use of alternatives shall be borne by the Contractor.
- 13.0.2 Contractor shall only make changes to the design or materials specified upon written approval from the Designer.

14.0 PREPARATION OF SURFACES

- 14.0.1 Fill all minor irregularities with spackling paste and sand to a smooth, level surface.

15.0 EXPLOSIVE ACTUATED FASTENING DEVICES

- 15.0.1 Do not employ power guns using explosives, unless permitted expressly by the Building Representative comply with requirement of C54Z-166. (Safety Code for Explosive Actuated Tools.)

16.0 USE OF SITE AND FACILITIES

- 16.0.1 Execute the work at least possible interference or disturbance to the normal use of premises. Make arrangements with Building Representative to facilitate work as stated.
- 16.0.2 Maintain existing services to building and provide for personal and vehicle access.
- 16.0.3 Contractor shall provide adequate protection of traffic areas used by trades.
- 16.0.4 Contractor liable for damage, safety hazards and overloading of existing equipment.
- 16.0.5 Sanitary facilities shall be provided by the Building Representative. Others shall not be used. Keep clean.
- 16.0.6 Contractor to be cognizant of all building and site conditions, i.e.: freight elevator scheduling, waste disposal, etc. Use of freight elevator to be scheduled with the Building Representative with 24hrs notice.
- 16.0.7 Contractor, trades, suppliers and delivery people shall obey all smoking restrictions of the buildings. There is to be NO SMOKING on the construction site.

17.0 DELIVERY AND STORAGE

- 17.0.1 All materials to be delivered and stored in original packaging in a dry protected area and per Manufacturer's instructions. Delivery and storage details to be confirmed by Building Representative.
- 17.0.2 Contractor to ensure elevators can accommodate large items to be delivered to site.
- 17.0.3 The Building Representative will provide storage space or parking space around the building, where designated. Construction fencing required.

18.0 PAINTING WORKMANSHIP

- 18.0.1 All materials to be applied under adequate illumination, spread evenly and smoothly to avoid runs, sags, brush marks, air bubbles and excessive roller stipple.
- 18.0.2 Coverage and hide to be complete. When colour, stain, dirt or undercoats show through final coat of paint, the surfaces is to be covered by additional coats until the paint film is of uniform finish, colour, appearance and coverage, at no additional cost to the Contract/Client.
- 18.0.3 Enamel or varnish applied to wood or metal shall be sanded with fine sandpaper and then cleaned between coats to produce an even surface.
- 18.0.4 Interior doors shall be sealed on the tops and bottoms with primer coat only. Side edges of interior doors shall be finished as faces of these doors.

19.0 PREPARATION OF SURFACES

- 19.0.1 Gypsum board:
--Fill all minor irregularities with spackling paste and sand to a smooth level surface. Exercise care to avoid raising nap of paper.

20.0 CUTTING PATCHING AND REPAIRING

- 20.0.1 Cut existing surfaces as required to accommodate new work.
- 20.0.2 Contractor to repair and/or replace any surfaces damaged during construction to satisfaction of Building Owner, Client and Designer.
- 20.0.3 Elements such as existing GWB, bulkheads, columns etc. must be patched and repaired as required. Prepare surfaces to receive new finish.
- 20.0.4 Patch and repair all surfaces damaged due to demolition. Prepare surfaces to suit new finish applications.
- 20.0.5 Patch and repair all damaged ceiling t-bar, ceiling tile & convector units, as required, where partitions were removed.
- 20.0.6 Patch & repair all damage to existing core walls, columns & convectors as required including where outlets are removed.
- 20.0.7 Patch and repair all existing core walls & columns as required. Prepare to receive new finish.

21.0 INSTALLATION NOTES--DOORS

- 21.0.1 Contractor to assume responsibility for confirming all dimensions on site and allow for clearance from floor.
- 21.0.2 Doors shall be guaranteed against warping or manufacturing defects for a period of three years from the date of issue of Certificate of Substantial Completion.
- 21.0.3 Coordinate hardware requirements with hardware supplier to ensure a full finished installation.
- 21.0.4 Finished hardwood to conform to National Hardwood Lumber Association specifications.
- 21.0.5 Provide wood blocking support for door and sidelight frames to ensure a rigid assembly.
- 21.0.6 Doors to receive 1-1/2 pair heavy duty hinges each.
- 21.0.7 All doors to be lightly sanded between finish coats.
- 21.0.8 Check floor slab for level & shim door frames to suit.
- 21.0.9 Door frames to be located 100mm from wall, unless shown centered or otherwise noted.
- 21.0.10 Contractor to ensure that all existing/new doors and hardware are in perfect working order and if not provide for their replacement as part of the tender submissions.
- 21.0.11 Contractor to provide 38mm solid wood blocking behind door frame in partition to suit depth of door strike where applicable.

22.0 HARDWARE--GENERAL NOTES

- 22.0.1 Contractor to provide a Hardware Schedule prepared by a Hardware Consultant. The finish hardware supplier shall make sure all hardware is compatible with the designated opening before ordering or supplying. Contractor to submit samples of hardware for Designer's review if requested.
- 22.0.2 Store finish hardware in locked, clean, and dry area.
- 22.0.3 Package each item of hardware separately or in like groups of hardware; label each package as to item definition and location.
- 22.0.4 Supply two keys per lock and three master keys to be turned over directly to the Owner. All Suite Entry locks to be set to existing Building Grand Master key system. Contractor to coordinate with Landlord's representative.
- 22.0.5 Use ULC listed and labeled hardware for doors in fire separations and exit doors.
- 22.0.6 Use one Manufacturer's product only for all similar products unless otherwise noted.
- 22.0.7 All hardware and closures to be adjusted to Client's requirements after installation.
- 22.0.8 All hardware under this contract shall be guaranteed for a period of five years from date of Certificate of Substantial Completion.
- 22.0.9 All door handles to be installed at 915mm A.F.F. (Centreline). Unless noted otherwise.
- 22.0.10 All hardware to match Building Standard Stanley Best. Unless otherwise noted.
- 22.0.11 Hold-open closures, to be set at maximum degree of hold-open available.

23.0 GLAZING INSTALLATION NOTES

- 23.0.1 Cut glass accurately to fit openings with manufacturer's recommended allowances.
- 23.0.2 Clean glass surfaces, wood and metal, tops, and rebate surfaces before installing glass.
- 23.0.3 Install approved neoprene setting blocks and spacer shims to conform to Manufacturer's recommendations.
- 23.0.4 Remove stops and install glass in the specified gaskets to provide straight sight lines flush with or slightly above stops.
- 23.0.5 Trim off any glazing material showing above sight line of glazing stops, and provide neat, uniform appearance.

24.0 REFLECTED CEILING--GENERAL NOTES

- 24.0.1 Contractor shall advise Designer immediately of any omissions and/or discrepancies prior to commencement of work.
- 24.0.2 This drawing is for location of light fixtures only and is to be read in conjunction with Electrical Consultant's drawings.
- 24.0.3 For location of exit signs and emergency lighting, refer to Electrical/Mechanical Consultant's drawings.
- 24.0.4 Contractor to ensure air handling balance report is submitted and that system is balanced to the satisfaction of the Building Representative, Client and Mechanical Consultant.
- 24.0.5 Contractor to ensure installation and/or relocation of thermostats as required. Refer to Engineer's drawings for locations.
- 24.0.6 Contractor shall refer to Mechanical Consultant's drawings for exact location of exhaust fans.
- 24.0.7 Existing exhaust tiles to be cleaned or replaced if damaged.
- 24.0.8 All switches, and cover plates to be stainless steel.
- 24.0.11 All switches unless otherwise noted to be installed at 915mm A.F.F. (Centered). Refer to proper elevations.
- 24.0.12 Unless indicated otherwise, all general fluorescent light fixtures are to be switched from Base Building central location. Refer to Electrical Consultant's drawings.
- 24.0.13 Contractor is responsible for replacing any ceiling tiles and/or grid damaged and/or soiled during construction.
- 24.0.14 All ceiling fixtures and components not utilized in construction are to be returned to Building Representative.
- 24.0.15 Adjust building sprinkler heads per code requirements and Mechanical Consultant's drawings and specifications.
- 24.0.16 Unless noted otherwise, new GWB ceilings and bulkheads to be painted P1.
- 24.0.17 Contractor to mark location of pot lights for approval by Design Consultant prior to installation. Ceiling tiles or GWB cut without approval shall be replaced or repaired by the Contractor at his expense.
- 24.0.18 All fixture dimensions are O.C. unless noted otherwise.
- 24.0.19 Contractor to ensure location of ceiling fixtures do not interfere with any structural or mechanical components and will report any conflicts prior to commencing work. The Contractor will be responsible for the cost to relocate any new building systems should he fail to report conflicts prior to installation.
- 24.0.20 Ceiling grid and ceiling tiles to be installed in accordance with Manufacturer's recommendations.
- 25.0.1 Set Inserts in structural ceiling not more than 1219mm centers both ways to limit deflection to 1/360 without sag.
- 25.0.2 Lay-in tiles per Manufacturer's specifications. Refer to legend for specification of new ceiling grid and tile as required.
- 25.0.3 Use edge moulding and shadow wall mouldings at vertical surfaces. Mouldings to match adjacent t-bar grid.
- 25.0.4 Do not erect ceiling suspension system grid until work above ceiling has been inspected by Mechanical and Electrical Consultants.
- 25.0.5 Hang ceiling independent of walls, columns, fascias, ducts, pipes and conduit.
- 25.0.6 Where position of electrical and mechanical fixtures is changed by tile, restore as closely as possible to original.
- 25.0.7 Completed suspension system grid to support superimposed loads, such as lighting fixtures, diffusers, grilles and speakers.
- 25.0.8 Interlock cross member to main runner to provide rigid assembly.
- 25.0.9 Finished ceiling system grid to be square with adjoining walls and level within 1:1000.

26.0 MECHANICAL/PLUMBING PLAN

- 26.0.1 This plan is for information regarding occupancy loads only and is to be read in conjunction with Mechanical Consultant's drawings.
- 26.0.2 Contractor shall obtain all permits and inspections as required.
- 26.0.3 All mechanical work to be coordinated and overseen by the Contractor.
- 26.0.4 Contractor to ensure installation and/or relocation of thermostats as required. Refer to Mechanical Consultant's drawings for specifications.
- 26.0.5 Exhaust fans to be baffled and motors to be remote to rooms. Motors to be located in corridors. Exhaust fan controls to be located in conjunction with light switches. Refer to reflected ceiling plan for heights, locations, notes and specifications.
- 26.0.6 Refer to Mechanical Consultant's drawings for smoke detector locations.
- 26.0.7 Ensure new partitions within plenum areas do not interfere with mechanical ducts, electrical conduits, boxes or other. Contractor to build bulkhead around mechanical and electrical items as required. Refer to Mechanical Consultant's drawings.
- 26.0.8 Refer to Mechanical and Electrical Consultant's drawings for all Mechanical and Electrical requirements.
- 26.0.10 Contractor to refer to millwork drawings for final appliance and plumbing fixture locations.
- 26.0.11 All plumbing fixtures supplied and installed by Contractor.
- 26.0.12 Contractor to provide hook up of sink per building standards.



Corporate Services / Services généraux
Corporate Real Estate Office / Bureau biens immobiliers
municipal
Accommodation Branch / Direction Aménagement



ARCHITECTURAL INTERIORS

211-2141 Thurston Drive T 613-739-3699
Ottawa ON K1G 6C9 F 613-739-3965

info@LWG-ai.com LWG-ai.com

27.0 VOICE/DATA/ELECTRICAL—GENERAL NOTES

- 27.0.1 This plan is for location of electrical and communication outlets only and is to be used in conjunction with Electrical Consultant's drawings.
- 27.0.2 Any discrepancies arising from the Electrical Consultant's drawings being used without reference to this drawing may not be acceptable.
- 27.0.3 Electrical and Mechanical Consultant's drawings will indicate electrical panels wiring diagrams, air supply and return, exhaust fan connections, and any other special requirements.
- 27.0.4 Contractor shall obtain all permits necessary to complete the work including a Certificate of Completion from Ontario Hydro.
- 27.0.5 The Contractor shall arrange for all necessary inspections.
- 27.0.6 All electrical work to be coordinated and overseen by the General Contractor.
- 27.0.7 Contractor to provide two weeks advanced notice for commencement of telephone installation and wiring for networking may commence. Contractor to coordinate with Client relating to all telephone, sound system, speakers, and computer equipment wiring.
- 27.0.8 All electrical work, all conduits and boxes for communicating equipment to be supplied and installed by Contractor.
- 27.0.9 All wiring to be concealed in partitions and/or plenum. Plenum rated wire to be used.
- 27.0.10 No double sided electrical or communication outlets to be used. Outlet groups to be staggered as indicated.
- 27.0.11 All outlets to be installed with ground wire down.
- 27.0.12 All outlets to be installed vertically at 410mm A.F.F. except as noted.
- 27.0.13 Where noted, refer to millwork drawings for exact location of electrical outlets.
- 27.0.14 Unless dimensioned or noted otherwise, all outlets to be located in relation to ceiling grid lines as indicated.
- 27.0.15 All outlets on this plan are dimensioned to centerline of outlet groupings.
- 27.0.16 For all outlets mounted on or in close proximity to millwork, refer to applicable elevations and sections for exact location of outlets.
- 27.0.17 All outlets to receive stainless steel cover plates and stainless steel bodies.

28.0 FINISHING MATERIALS—GENERAL NOTES

- 28.0.1 Paint materials for each coating formulae to be products of a single Manufacturer.
- 28.0.2 Paint materials for each coating formulae to be products of the Manufacturer's as indicated on the drawing.
- 28.0.3 All paint materials must be delivered in original containers with the seals unbroken and label intact and with manufacturer's instructions printed thereon.
- 28.0.4 All painting materials to be of the best quality and shall be approved by the Designer. They shall bear identifying labels on the containers.
- 28.0.5 Paint shall not be badly settled, caked or thickened in the container, shall readily dispersed with paddle to a smooth consistency and have excellent application properties.
- 28.0.6 Paint to arrive on the job colour mixed except for tinting of undercoats.
- 28.0.7 Any thinning or tinting shall be done as recommended by the manufacturer.
- 28.0.8 Applicator to assume responsibility that all mixed colours match the colour selection provided by the Designer prior to application of the coating.
- 28.0.9 Contractor responsible for verifying all materials used in construction against flaws and/or defects. Only new materials to be used.
- 28.0.10 Contractors to provide adequate protection of all flooring during painting/construction.
- 28.0.11 Contractor to inform Designer immediately of any finished materials that is unavailable as specified. Unauthorized substitutions will not be accepted.
- 28.0.12 Finishes to be ordered immediately upon receipt of contract.
- 28.0.13 All finishes to be installed strictly per manufacturer's written instructions using manufacture's recommended adhesives, cleaners and finishes.

29.0 PAINTING—GENERAL NOTES

- 29.0.1 Do not apply painting finishes in areas where dust is being generated.
- 29.0.2 Patch and repair all walls to accept paint. Prepare all surfaces to receive new finish.
- 29.0.3 For primed metal surfaces, use one coat spot priming, one coat enamel undercoat and two coat glass enamel. Prepare existing exposed metal surfaces as required to receive new paint finish per manufacturer's specifications.
- 29.0.4 All doors to be sanded lightly between finish coats.
- 29.0.5 For all gypsum board walls use one coat primer and two coats paint.
- 29.0.6 For all gypsum board ceilings use one coat primer and two coats flat paint as per Manufacturer's specifications.
- 29.0.7 When paint is dry, all components to be placed in original location.
- 29.0.8 For wood trims, doors and frames use one coat enamel undercoat and two coats semi-gloss enamel.
- 29.0.9 For natural woodwork use one coat sealer, two coats stain and two finish coats matte polyethylene unless noted otherwise.
- 29.0.10 Paint both sides and edges of plywood back boards for equipment before installation. Leave equipment in original finish. Paint conduits, mounting accessories and unfinished items.
- 29.0.11 Except where noted otherwise, point finish for walls to be latex finish with 25% to 35% sheen.
- 29.0.12 Unless otherwise noted, all existing surfaces where indicated and new painted partitions to be finished as follows:
—Prime with one coat latex sealer, sand all surfaces, repair depressions etc. with drywall compound.
—Spot prime all patched areas.
—Sand, apply one finish coat paint as specified.
—After coat has dried re-sand and finish with one or more coats of specified paint as required for complete coverage.
- 29.0.13 Except where noted otherwise, all existing partitions, core walls and new partitions to be painted P1.
- 29.0.14 For all walls painted with Polomynx, prepare with "classic" base primer and sealer 2000 as per manufacturer's specifications.
- 29.0.15 Induction units to be painted with all components removed. Paint all components.

30.0 FLOOR FINISHES—GENERAL NOTES

- 30.0.1 Designer to approve samples prior to installation.
- 30.0.2 Floor to be leveled and smoothed with laticrete or equal to accept floor finish materials.
- 30.0.3 Feather out to a gentle slope with laticrete or equal to even out door height difference where required.
- 30.0.4 All work to be performed by workmen thoroughly experienced and skilled in this line of work.
- 30.0.5 All items to be installed strictly per Manufacturer's recommended written instructions, using manufacturer's recommend adhesives, cleaners and finishes.
- 30.0.6 When two flooring finishes meet at a doorway, joint to be covered when door is in closed position.
- 30.0.7 Carpet and base to be cleaned thoroughly of all dust, dirt and adhesive to the satisfaction of the owner.
- 30.0.8 Contractor shall supply and install all floor finishes per Manufacturer's instructions on areas as indicated on drawings.
- 30.0.9 Contractor to protect all new and existing finished floor areas with 6 mil polyethylene. Polyethylene is to be removed at completion of work by Contractor. Tape joints with duct tape. Maintain floor protection and patch hole for the duration of Construction.
- 30.0.10 Carpet to be direct glue down to floor using quick release type adhesive, conforming to WHMS standards.
- 30.0.11 100mm rubber/vinyl base to be supplied on all partitions & columns of building where new vinyl tile to be installed.
- 30.0.12 The Contractor will be responsible for providing the Designer with written confirmation upon acceptance of carpet delivery, that all carpet has been inspected and is not damaged or defective. The Contractor will be responsible for replacing all damaged materials should he fail to report damaged or defective goods prior to installation.
- 30.0.13 Remove existing carpet, prepare floor to accept new floor finish.
- 30.0.14 Where carpet and resilient flooring meet, joint to be finished with brush chrome edging strip.
- 30.0.15 Where carpet and tile meet, joint to be finished with schluter trim. Finish as specified.
- 30.0.16 Where carpet and concrete meet, joint to be finished with schluter trim. Finish as specified.

31.0 WALLCOVERING—PREPARATION OF SURFACES

- 31.0.1 Reserved.

32.0 WALLCOVERING—INSTALLATION

- 32.0.1 Reserved.

33.0 ENVIRONMENTAL REQUIREMENTS

33.1.0 GENERAL NOTES

- 33.1.1 Except where a product is specified, Contractor to supply building materials with maximum recycled content where possible. Do not include mechanical and electrical components.
- 33.1.2 Submit documentation, including MSD (Material Safety Data) Sheets, to verify compliance with sustainable design requirements in accordance with the requirements of this section. Submit all required information prior to purchase and installation.
- 33.1.3 Low-Emitting Adhesives and Sealants: Note: Mechanical & Electrical adhesives and sealants (i.e.: duct sealants) must all meet applicable standards.
.1 All adhesives, sealants and sealant primers must comply with the VOC content limits of SCAQMD Rule 1168 2003.
.2 All aerosol adhesives must comply with the VOC content limits of Green Seal Standard 36, October 2000.
- 33.1.4 Low-Emitting Materials: VOC emissions from paints and coatings (applied on-site) must not exceed the VOC and chemical component limits of:
.1 Topcoat Paints: Green Seal Standard GS-11, Paints, January 1997.
.2 Anti-Corrosive and Anti-Rust Paints: Green Seal Standard GC-03 Anti-Corrosive Paints, Second Edition, January 7, 1997, for applications on ferrous metal substrates.
.3 All other Architectural Coatings, Primers and Undercoats: South Coast Air Quality Management District (SCAQMD) Rule 1113, Architectural Coatings, rules in effect on January 1, 2004.
- 33.1.5 Low-Emitting Materials: Carpet Systems. Carpet systems must meet or exceed testing and product requirements of the following: Carpet and Rug Institute's Green Label Plus Indoor Air Quality testing and product requirements. Carpet adhesives, refer to 33.1.3.

33.2.0 WASTE MANAGEMENT REQUIREMENTS

- 33.2.1 Minimize the amount of solid waste generated by construction, renovation and demolition activities.
- 33.2.2 Of the inevitable waste that is generated, maximize the amount diverted from landfill by reusing or recycling waste materials.
- 33.2.3 Comply with applicable Environmental Protection Act regulations relating to construction waste management (including Ontario Regulation 102/94 and Ontario Regulation 103/94).
- 33.2.4 Provide Waste Management Report outlining the following: submit draft to designer for approval prior to start of project.
.1 List products to be diverted
.2 Provide the amounts reused, recycled and sent to landfill (by weight) and their destination
.3 Provide the costs/revenue associated with disposal (including transportation costs and tipping fees)
- 33.2.5 Provide regularly updated Waste Management Reports (minimum 1 per month) summarizing the total amount of solid waste generated by the project, the waste quantities diverted from landfill and the means by which the diversions were achieved. Clearly indicate the percentage of total solid waste materials diverted from landfill.
- 33.2.6 Maintain all receipts and documentation of waste transfer from the site including tipping fees and revenues from salvaged or recycled materials. Submit all receipts and waybills for all material by respective end receivers with each Waste Management Report.
- 33.2.7 Make use of supplier take-back programs whenever possible, provide data on volume of packaging or other materials taken back by suppliers.

33.3.0 CERTIFIED WOOD

- 33.3.1 Definition: Chain-of-Custody Certification – certificates signed by manufacturers certifying that wood used to make products was obtained from FSC certified forests. Certificates include evidence that all parties involved in the manufacture of a product are certified by the FSC-accredited certification body.
- 33.3.2 Definition: FSC – Forest Stewardship Council.
- 33.3.3 At a minimum, all wood-based materials used in the following are to be FSC certified:
.1 Rough carpentry.
.2 Miscellaneous carpentry.
.3 Finish carpentry.
.4 Architectural woodwork.
.5 Wood cabinets.
.6 Non-rented temporary construction, including temporary protection.
- 33.3.4 Contractor to submit all list of all wood products used on the project. Provide the following for each material listed:
.1 Chain-of-Custody Certification
.2 Receipts/invoices for all materials listed, indicating FSC selection.

34.3.0 CLOSEOUT SUBMITTALS

- 34.0.1 Contractor is required to produce and demonstrate to the Interior Designer on a monthly basis that all changes/modifications to the Contract Documents are kept on site and identified on a red line Record drawings set.
- 34.0.2 Upon request of Certificate of Substantial Performance, Contractor to provide full size red line Record drawings for all Consultants which includes Architectural, Structural, Mechanical and Electrical. Mark ups are to include any changes provided via CCOs/CNAs and Site Instructions, changes/modifications provided within shop drawings review process, field changes of dimensions or details and any other changes/modifications not included in original Contract Documents.
- 34.0.3 Contractor to submit completed operation and maintenance instruction manuals for Consultant's review and approval. Manuals to include the following: signed warranty letters from all trades for all workmanship and equipment, contact list of all sub-contractors and suppliers, field test reports/certifications, building occupancy permits, etc..., red line Record drawings for all Consultants as well as copies of all provided CCOs/CNAs and Site Instructions, copies of reviewed shop drawings, maintenance data sheets for all products and equipments supplied and installed as identified in Contract Documents and a list of installed floor and wall finishes.

DEFINITIONS

CLIENT: Julia Kop
Contact: 613-769-7603
CONTRACTOR: To be Determined
Contact: To be Determined

DESIGNER: LWG Architectural Interiors Inc.
Contact: David Gibbons 613-739-3699 x229, Karol Wojdaszka 613-739-3699 x227

ABBREVIATIONS

A.F.F.: Above Finished Floor
GNB: Gypsum Wall Board
O.C.: On Center
w/: With
c/w: Complete With
Gn.: Gage
u/s: Under Side



211-2141 Thurston Drive
Ottawa ON K1G 6C9
info@LWG-ai.com

T 613-739-3699
F 613-739-3965
LWG-ai.com

04	Issued for Tender	2018-01-17	DG
03	Issued for Permit and Tender	2018-01-04	DG
02	Issued for 90% Client Review	2017-12-19	DG
01	Issued for 66% Client Review	2017-12-06	DG

NUMBER/ NUMERO	MILESTONE / FAIT SAILLANT	DATE: (Y/M/D) (ANN.)	INITIALS INITIALES
DESIGNED BY / CONCEPU PAR	DG	DAVID GIBBONS	
DRAWN BY / DESSINÉ PAR	AS SHOWN		

DETAIL NUMBER 1 DRAWING TITLE SCALE: SHEET NUMBER	
---	--

THIS DRAWING IS THE PROPERTY OF THE CITY OF OTTAWA AND ALL COPYRIGHT IS RESERVED. DIMENSIONS ON DRAWING ARE FOR ESTIMATING PURPOSES ONLY. IT IS THE RESPONSIBILITY OF EACH CONTRACTOR AND SUB-CONTRACTOR OR CONSULTANT TO CHECK AND VERIFY ALL DIMENSIONS AND CONDITIONS ON SITE. NOTIFY OWNER OF ANY ERRORS OR OMISSIONS PRIOR TO COMMENCING THE WORK. DO NOT SCALE THE DRAWINGS.

CE DESSIN CONSTITUE LA PROPRIÉTÉ DE LA VILLE D'OTTAWA ET TOUT DROIT D'AUTEUR EST RÉSERVÉ. LES DIMENSIONS UTILISÉES LE SONT À DES FINS D'ESTIMATION SEULEMENT. IL INCOMBE À CHAQUE ENTREPRENEUR, SOUS-CONTRACTANT OU CONSULTANT DE VÉRIFIER TOUTES LES DIMENSIONS ET LES CONDITIONS SUR LE CHANTIER. VEUILLEZ INFORMER LE PROPRIÉTAIRE DE TOUTE ERREUR OU OMISSION AVANT D'ENTAMER LES TRAVAUX. NE DRESSEZ PAS LES PLANS À L'ÉCHELLE.

ARCHITECT / ARCHITECTE	CONSULTANT / EXPERT-CONSEIL
	ARIDO David Gibbons Association of Registered Professional Designers of Ontario

CONSULTANT / EXPERT-CONSEIL	CONSULTANT / EXPERT-CONSEIL

PROJECT / LOCATION / PROJET / ENDROIT	
Councillors Office	
100 Charlie Rogers Place, Basement OTTAWA, ONTARIO	
DRAWING / DESSIN	
General Notes	
FACILITY NO. / NO. DE INSTALLTIONS	SHEET NO. / FEUILLE No.
XXXX	ID02
PROJECT NO. / PROJET NO.	
17082	

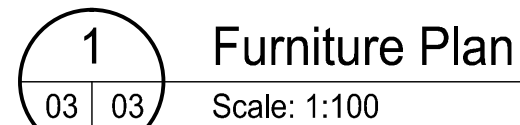

ID03

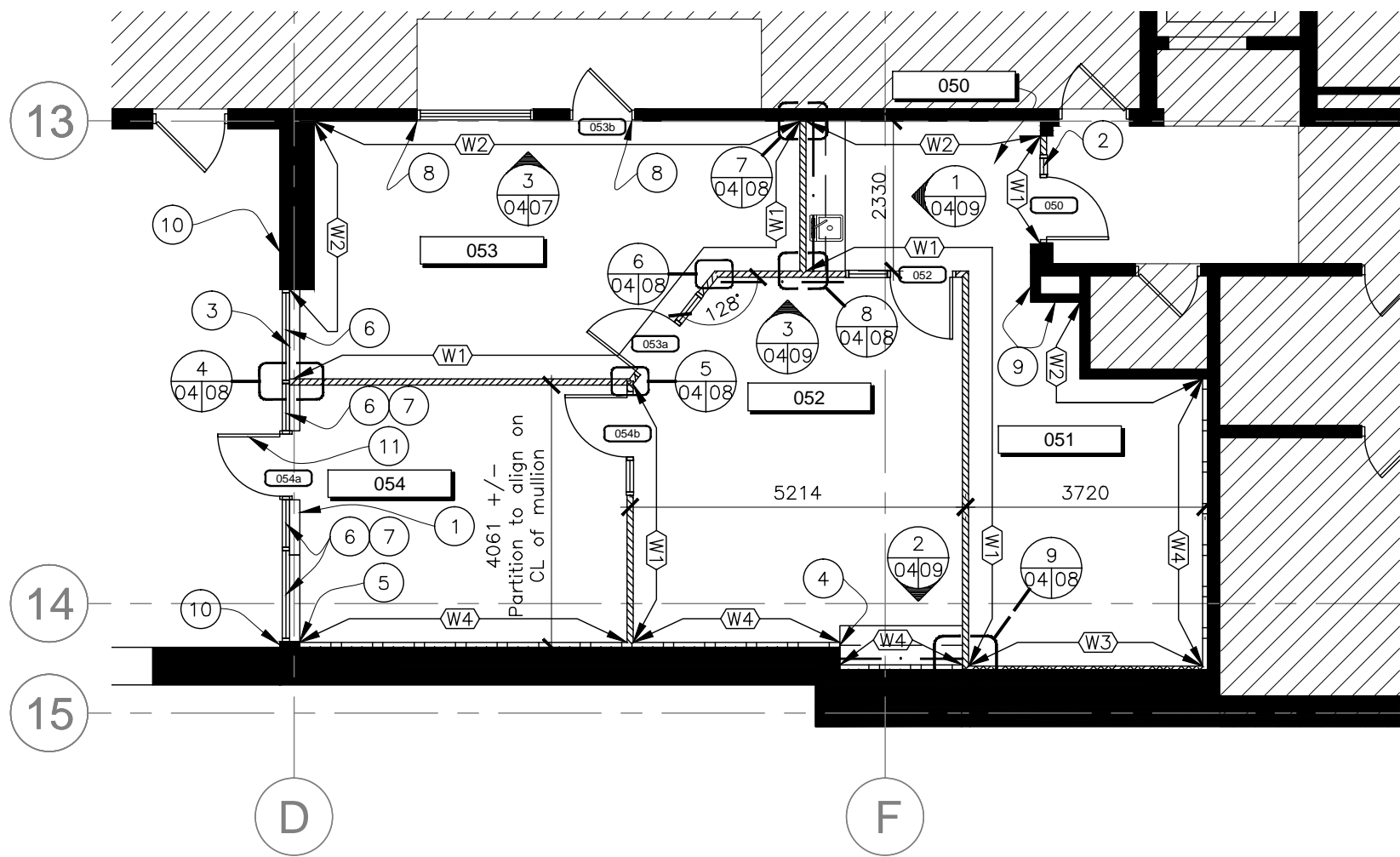

1 Partition Plan
Scale: 1:100

PARTITION LEGEND:

- (W1)** Existing partition to remain.
- W1 – Interior Tenant Partition – Slab to U/s of Steel Deck (Finished thickness: 97mm)**
Partition to be 16mm gypsum board both sides on 65mm, 25 Gauge steel stud at 410mm O.C. to u/s of steel deck at approximately 3353mm A.F.F. (height to be confirmed on site). Cavity of partition to receive 65mm sound attenuation blankets suitable for metal stud application. Finish partition ready to receive paint, unless otherwise noted. Tape all gypsum board joints on both sides and seal around all electrical and mechanical penetrations in plenum.
- W2 – Laminated (Finished thickness: Varies)**
16mm gypsum board laminated to existing partition.
- W3 – Fur Out Partition (Finished thickness: 57mm)**
Partition to be 16mm gypsum board one side on 41mm, 25 Gauge steel stud at 410mm O.C. to 76mm above suspended T–bar ceiling at approximately 2591mm A.F.F. Cavity of partition to receive 41mm sound attenuation blankets suitable for metal stud application. Finish partition ready to receive paint, unless otherwise noted. Tape all gypsum board joints on both sides and seal around all electrical and mechanical penetrations in plenum.
- W4 – Fur Out Partition (Finished thickness: 81mm)**
Partition to be 16mm gypsum board one side on 65mm, 25 Gauge steel stud at 410mm O.C. to 76mm above suspended T–bar ceiling at approximately 2591mm A.F.F. Cavity of partition to receive 65mm sound attenuation blankets suitable for metal stud application. Finish partition ready to receive paint, unless otherwise noted. Tape all gypsum board joints on both sides and seal around all electrical and mechanical penetrations in plenum.
- — — — — Install blocking as required to support millwork, equipment and/or wall–mounted furniture components. Contractor to confirm height and extent of blocking with Designer prior to construction.
- XXXX** Door Number
- xx** Room Number
- New door frame c/w sidelights, hardware and related components. Refer to Door Schedule on ID07.
- New door assembly, door frame c/w sidelight(s), hardware and related components. Refer to Door Schedule on ID07.
- Existing door, door frame, hardware and related components to remain. Refer to Door Schedule on ID07.

PARTITION DRAWING NOTES:

- Contractor to pour new concrete curb to match existing width, height and construction. Refer to Structural Consultant's drawings for more information.
- Contractor to note new door frame is to suit new depth of partition.
- Contractor to refer to Structural Consultant's drawings for information regarding new exterior door and window assembly.
- Contractor to laminate 13mm gypsum to new and existing partition.
- Contractor to laminate 13mm gypsum to existing concrete partition to align to new adjacent W4 partition. Contractor to butt up to new window assembly.
- Contractor to supply and install new surface mounted roller blinds:
Description: Manual Roller Blinds
Manufacturer: Solarfective
Fabric: Allure – 2A03 (3%)
Colour: P14 Oyster/Pearl Gray
Fascia: 102mm high Clear Anodized
Mounting Type: T–1
Supplier: L.A. Enterprises
Contact: Donna Jardine at (613) 832–3485
Notes:
– Contractor to install per Manufacturer's instruction.
– Contractor to provide blocking as required for installation of roller shades.
– Contractor to site measure all windows and provide shop drawings for designer review and approval.
- Contractor to add blocking within bulkhead for installation of window blinds.
- Contractor to finish new laminated gypsum board with appropriate molding around door frame and window.
- Contractor to patch and repair existing gypsum partition.
- Refer to Wall Finish Plan on ID06 and Structural Consultant's drawings for more information regarding exterior concrete wall finish.
- Contractor to supply and install new surface mounted roller blinds for door application:
Description: Manual Roller Blinds
Manufacturer: Solarfective
Fabric: Allure – 2A03 (3%)
Colour: P14 Oyster/Pearl Gray
Fascia: 102mm high Clear Anodized
Mounting Type: To suit aluminum
Supplier: L.A. Enterprises
Contact: Donna Jardine at (613) 832–3485
Notes:
– Contractor to install per Manufacturer's instruction.
– Contractor to provide blocking as required for installation of roller shades.
– Contractor to site measure all windows and provide shop drawings for designer review and approval.

PARTITION GENERAL NOTES:

- It is the Contractor's responsibility to refer to all information in the General Notes located on ID01.
- It is the Contractor's responsibility to read this drawing in conjunction with all other drawings including other Consultant's drawings. Any discrepancies between drawings will be reported to the Designer for clarification during the Tender process and prior to Construction.
- Contractor will be held responsible for any damage done to existing partitions, ceiling, finishes and all other components to remain and to adjacent spaces.
- All partitions to be constructed on grid unless shown otherwise. All partitions to be built at a 90 degree angle per plan, unless noted otherwise.
- All dimensions are to the centerline of partitions, except to the face of core walls, unless otherwise noted.
- Chalk all partition locations and obtain Designer's approval prior to installing metal track and studs.
- DO NOT cut main suspended T–bar ceiling grid "T"s to accommodate slab to slab partitions.
- All partitions falling on a window mullion to receive adhesive "Neoprene" gasket for sound insulation. Properly finish end of partition against window mullion, no construction material should be exposed.
- DO NOT screw metal stud top track to suspended T–bar ceiling grid. Supply and install ceiling grid clips to suit.
- Partition construction including plenum barriers to be continuous over all glazing, doors and sidelight(s), unless otherwise noted. Refer to Mechanical Consultant's drawings including requirements for openings within plenum barriers.
- Patch, sand, repair and make good to level 4 ready to receive new partition finish all existing gypsum board and plaster surfaces where partitions, millwork, electrical components and/or any other demolition occurred including any perforations, dents, imperfections, etc. throughout the Contract Area prior to painting, unless otherwise noted. Contractor to ensure partition is smooth, straight and even. Remove and replace portion of gypsum board as required to obtain a smooth surface.
- Open existing partitions and columns as required to accommodate new plywood blocking, electrical outlet/conduit, plumbing, etc. as required. Patch, sand, repair and make good to level 4 ready to receive paint finish, unless otherwise noted. Contractor to ensure finished partition is smooth, straight and even.
- Remove corner bead on existing partitions and columns when aligning new partition with existing corners – Typical. Ensure transition between new and existing is smooth, straight and even.
- Door frames to be located 102mm from partition, unless otherwise noted.
- Ensure that all piping, ducting and any openings required for mechanical, electrical or any other element that run through new partitions and plenum barriers are properly sealed with acoustic caulking. Refer to Mechanical and Electrical Consultant's drawings for above ceiling elements location.
- Contractor to contact Designer to review and approve all plumbing fixture location prior trenching. Notify Designer of any discrepancies prior to Construction.
- Where trenching required, Contractor is responsible for the scanning and coring as required. DO NOT cut reinforcing steel. Core drill and trenching locations to be confirmed on site by Contractor and Structural Engineering Consultant. Core drill diameter to suit new plumbing and/or electrical requirements. Contractor to fire stop concrete slab as required. Contractor is responsible to review, coordinate and provide all required core drills and trenches to achieve new Mechanical and Electrical layout.
- Patch and repair floor slab as required including where existing floor monuments were located. Ensure floor is leveled and ready to receive new floor finish as specified. Refer to Floor Finish Plan on ID05.
- Contractor to skim coat existing Base Building surface in preparation to receive new painted finish.
- Contractor is responsible to build offset plenum barrier and slab to slab partitions to accommodate interferences with ductwork where required. Locations not identified on plan, co–ordination required.

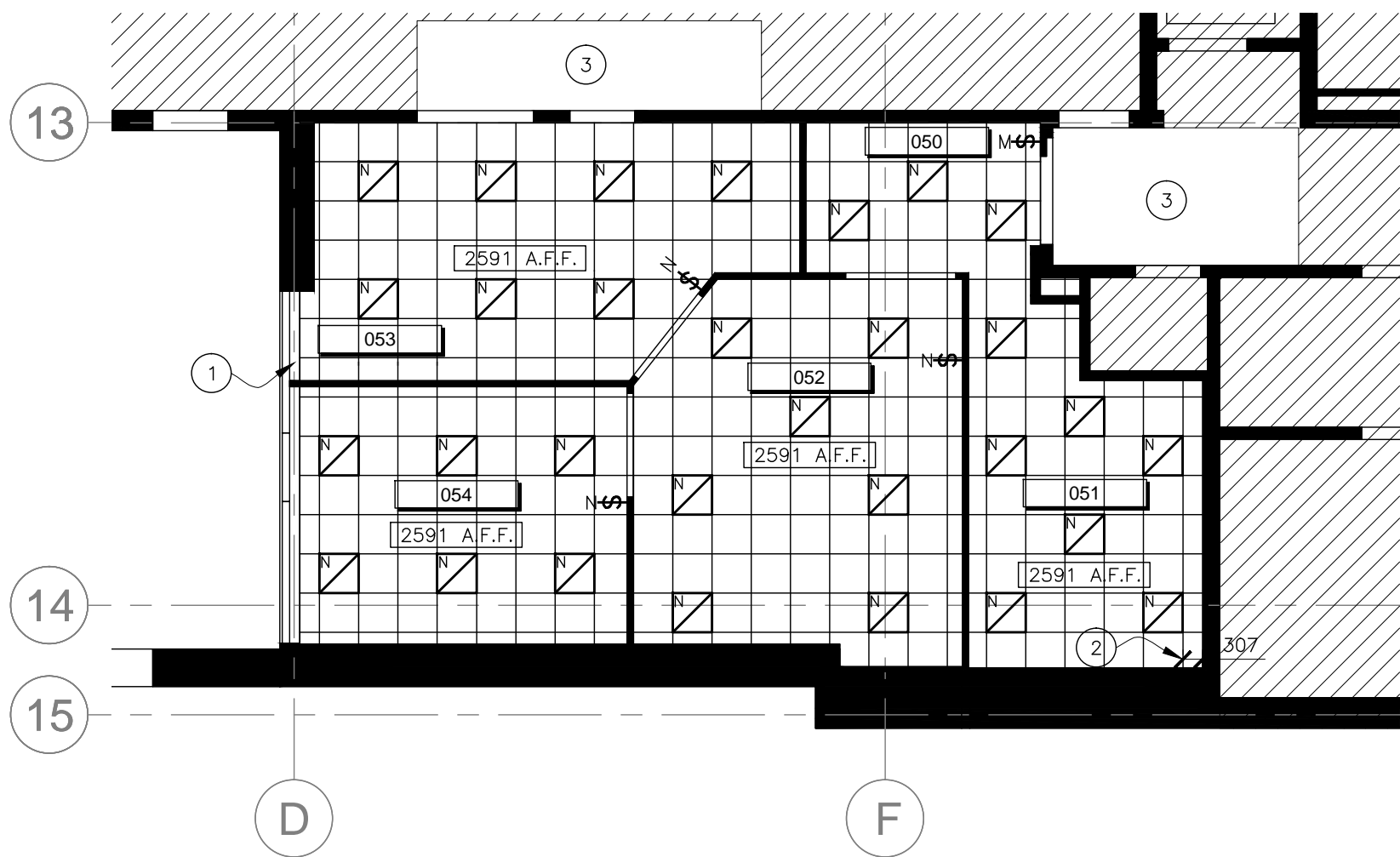

2 Reflected Ceiling Plan
Scale: 1:100

REFLECTED CEILING LEGEND:

- New 610mm x 610mm LED recessed light fixture. Refer to Electrical Consultant's drawings.
Manufacturer: Hubbell Lighting or approved equivalent
Division: Columbia Lighting
Model #: LTGR22
Shielding: Curve
Installation: New T–Bar Ceiling
Contact: Mathieu Dufour at 613–727–6223 x224
- New light switch to be mounted at 1067mm O.C. A.F.F., unless otherwise noted. Refer to Electrical Consultant's drawings.
- New main light switch to be mounted at 1067mm O.C. A.F.F., unless otherwise noted. Refer to Electrical Consultant's drawings.
- New 610mm x 610mm suspended T–bar ceiling grid and acoustical tiles.
Manufacturer: Rockfon
Acoustical Tile Model #: Rockfon Arctic
Acoustical Tile Size: 610mm x 610mm (2'x2')
Acoustical Tile Finish: White
T–bar Model #: Chicago Metallix 1200 Seismic 15/16 Exposed
T–bar Finish: White – 1
Edge Profile: Square Edge
- XXXX A.F.F.** Indicates ceiling height A.F.F.

REFLECTED CEILING DRAWING NOTES:

- Contractor to paint u/s of existing bulkhead and fascia P1.
- Indicates starting location of T–bar grid.
- Existing ceiling finish to remain.

REFLECTED CEILING GENERAL NOTES:

- It is the Contractor's responsibility to refer to all information in the General Notes located on ID01.
- It is the Contractor's responsibility to read this drawing in conjunction with all other drawings including other Consultant's drawings. Any discrepancies between drawings will be reported to the Designer for clarification during the Tender process and prior to Construction.
- Contractor will be held responsible for any damage done to existing partitions, ceiling, finishes and all other components to remain and to adjacent spaces.
- Symbols are for quantity and location only. Refer to Electrical Consultant's drawings for additional information.
- All light fixtures to be centered within acoustical ceiling tiles, unless otherwise noted.
- All light fixtures dimensions are O.C., unless noted otherwise.
- Contractor to ensure location of ceiling fixtures do not interfere with any structural or mechanical components. Advise Designer of any conflicts prior to ordering fixtures and commencing work. Contractor will be responsible for the cost to relocating any new building construction should he fail to report conflicts prior to installation.
- Contractor to mark location of wall mounted, recessed down light and pendant light fixtures for approval by Designer prior to installation. Acoustical ceiling tiles and/or gypsum board cut without approval will be replaced or repaired by the Contractor at own expense.
- Contractor to supply and install new suspended T–bar ceiling grid at heights specified on drawings.
– Supply and install new acoustical ceiling tiles in new suspended T–bar ceiling grid.
– Finished ceiling system T–bar grid to be square with adjoining walls and level within 1:1000.
– Use edge moulding and shadow wall mouldings at vertical surfaces.
– Install system per manufacturer's instructions.
- All proposed equivalent light fixtures to be approved by Designer and Consultant prior to Tender closing.

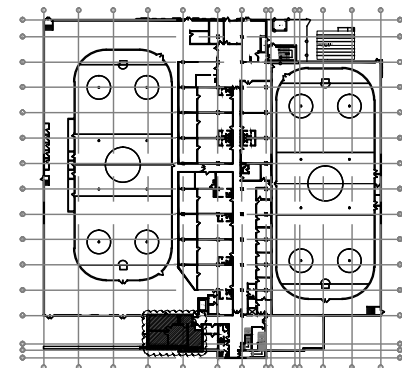

Key Plan

04	Issued for Tender	2018-01-17 DG
03	Issued for Permit and Tender	2018-01-04 DG
02	Issued for 90% Client Review	2017-12-19 DG
01	Issued for 66% Client Review	2017-12-06 DG

NUMBER/ NUMERO	MILESTONE / FAIT SAILLANT	DATE: (Y/M/D) (ANN.)	INITIALS/ INITIALES
DESIGNED BY / CONÇU PAR	DATE: 2018-01-17	INITIALS: DG	DATE: 2018-01-17
DRAWN BY / DÉSSINÉ PAR	SCALE: AS SHOWN	INITIALS: AS SHOWN	DATE: 2018-01-17

DETAIL NUMBER 1 A1.1 SCALE:	DRAWING TITLE DRAWING TITLE	SHEET NUMBER
---	---------------------------------------	--------------

THIS DRAWING IS THE PROPERTY OF THE CITY OF OTTAWA AND ALL COPYRIGHT IS RESERVED. DIMENSIONS ON DRAWING ARE FOR ESTIMATING PURPOSES ONLY. IT IS THE RESPONSIBILITY OF EACH CONTRACTOR AND SUB-CONTRACTOR OR CONSULTANT TO CHECK AND VERIFY ALL DIMENSIONS AND CONDITIONS ON SITE. NOTIFY OWNER OF ANY ERRORS OR OMISSIONS PRIOR TO COMMENCING THE WORK. DO NOT SCALE THE DRAWINGS.

CE DESSIN CONSTITUE LA PROPRIÉTÉ DE LA VILLE D'OTTAWA ET TOUT DROIT D'AUTEUR EST RÉSERVÉ. LES DIMENSIONS UTILISÉES LE SONT À DES FINS D'ESTIMATION SEULEMENT. IL INCOMBE À CHAQUE ENTREPRENEUR, SOUS-CONTRACTANT OU CONSULTANT DE VÉRIFIER TOUTES LES DIMENSIONS ET LES CONDITIONS SUR LE CHANTIER. VEUILLEZ INFORMER LE PROPRIÉTAIRE DE TOUTE ERREUR OU OMISSION AVANT D'ENTAMER LES TRAVAUX. NE DRESSEZ PAS LES PLANS À L'ÉCHELLE.

ARCHITECT / ARCHITECTE	CONSULTANT / EXPERT-CONSEIL
	ARIDO David G. Bitt Principal Designer of Ottawa
CONSULTANT / EXPERT-CONSEIL	CONSULTANT / EXPERT-CONSEIL

PROJECT / LOCATION / PROJET / ENDROIT	
Councillors Office	

DRAWING / DESSIN	
Partition and Reflected Ceiling Plans	

100 Charlie Rogers Place, Basement OTTAWA, ONTARIO	

FACILITY NO. / NO. DE INSTALLATIONS	SHEET NO. / FEUILLE NO.
XXXX	ID04
PROJECT NO. / PROJET NO.	17082

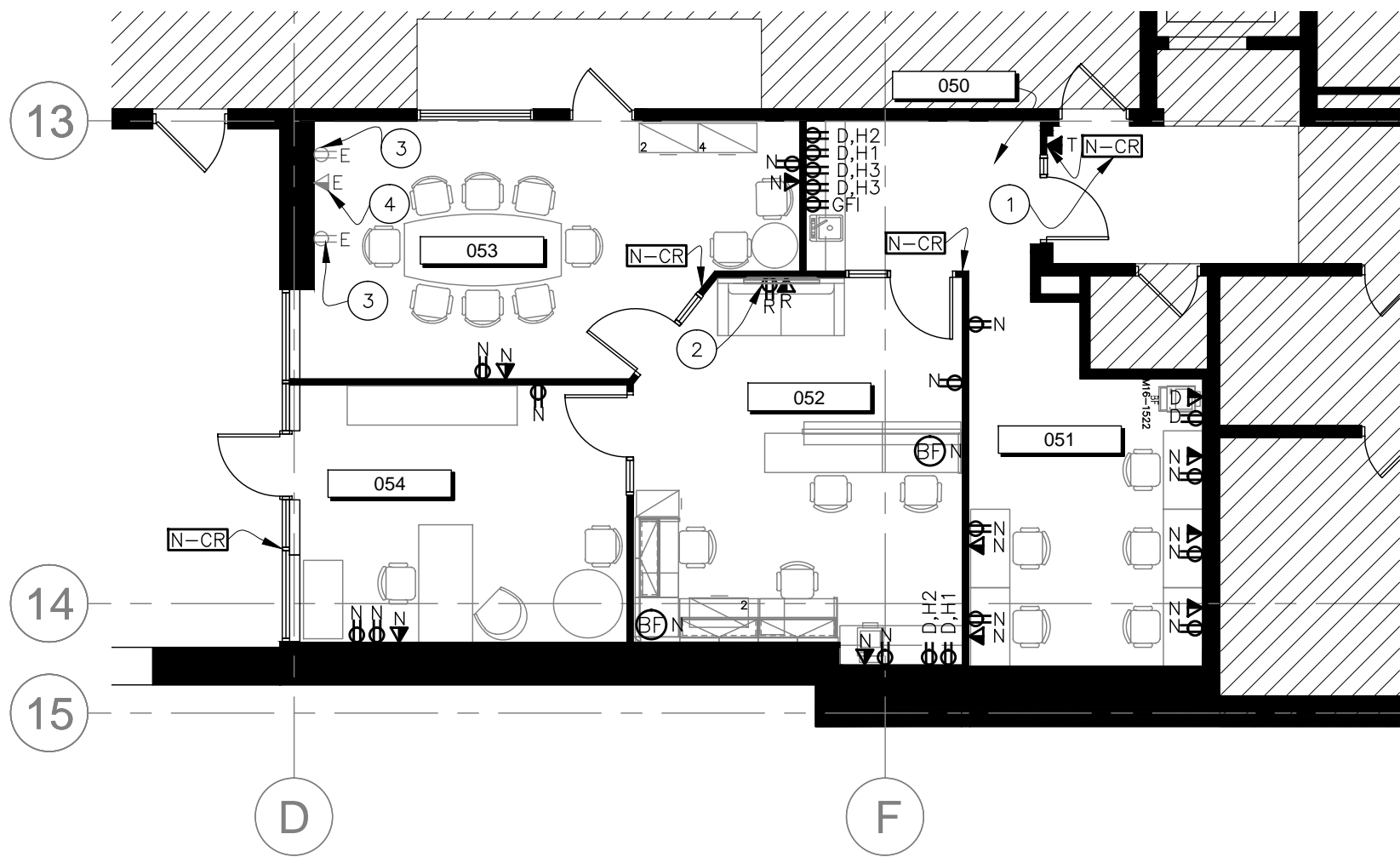

1 Power/Voice/Data Plan
Scale: 1:100

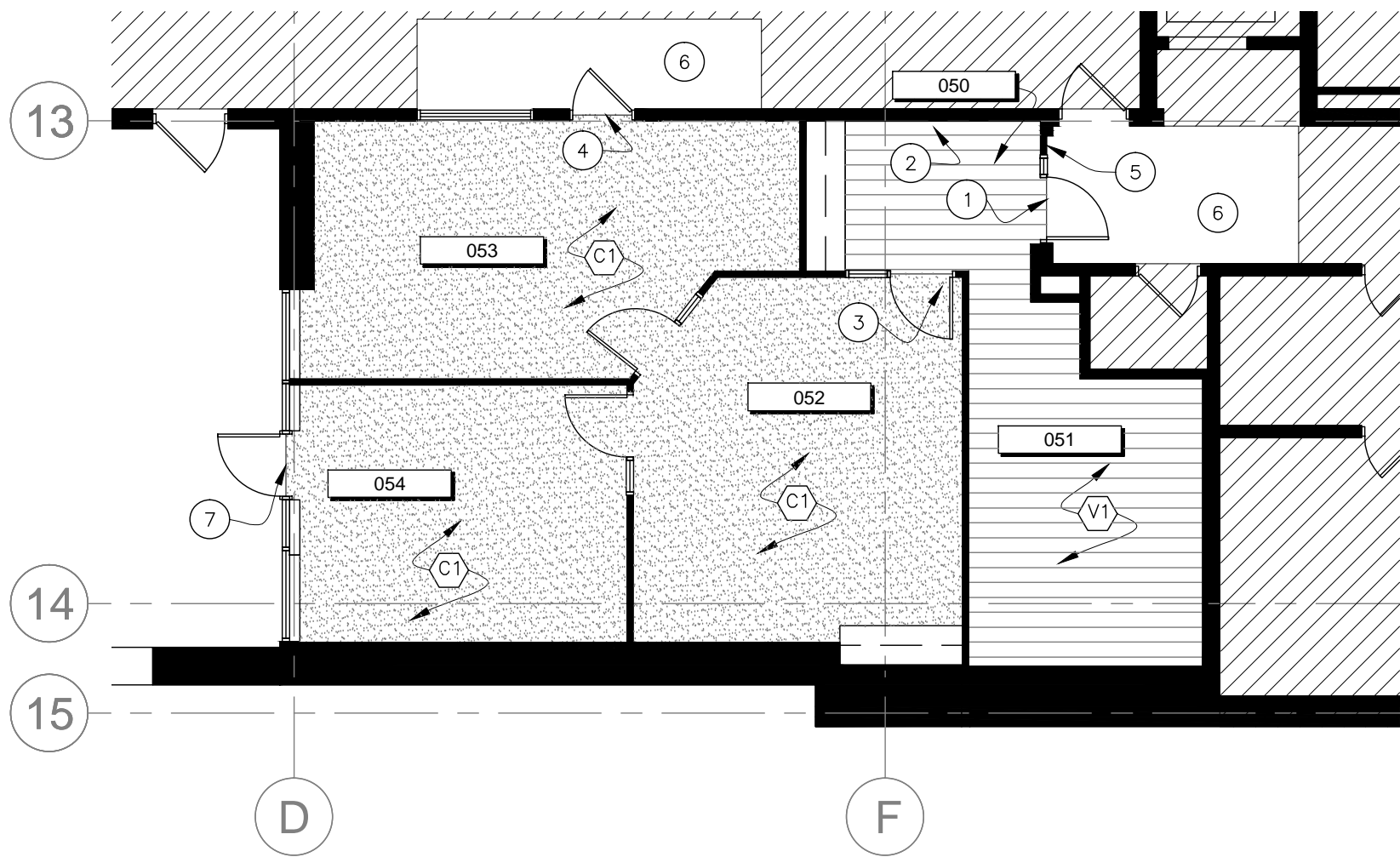

2 Floor Finish Plan
Scale: 1:100

POWER/VOICE/DATA LEGEND:

- ⊖-E Existing duplex electrical outlet to remain.
- ⊖-N 120V Duplex electrical outlet mounted vertically at 410mm O.C. A.F.F., unless otherwise noted. Refer to Electrical Consultant's drawings.
- ⊖-D Indicates dedicated circuit electrical outlet mounted vertically at 410mm O.C. A.F.F., unless otherwise noted. Refer to Electrical Consultant's drawings.
- ⊖-GFI Indicates ground fault interrupter electrical outlet mounted vertically at 410mm O.C. A.F.F., unless otherwise noted. Refer to Electrical Consultant's drawings.
- ⊖-R Indicates 120V recessed duplex electrical outlet - Clock type mounted vertically at 1524 O.C. A.F.F., unless otherwise noted. Refer to Electrical Consultant's drawings.
- ◀-E Existing voice/data outlet to remain.
- ◀-N Wall mounted combined voice/data outlet (standard=1 voice, 1 data drop) mounted at 410mm O.C. A.F.F., unless otherwise noted. Contractor to provide conduit and pull cord only in wall cavity from outlet box to ceiling. Refer to Electrical Consultant's drawings.
- ◀-R Indicates recessed voice/data electrical outlet - Clock type mounted vertically at 1524 O.C. A.F.F. to match recessed duplex outlet, unless otherwise noted. Refer to Electrical Consultant's drawings.
- ◀-T Wall mounted telephone mounted at 1067mm O.C. A.F.F., unless otherwise noted. Contractor to provide conduit and pull cord only in wall cavity from outlet box to ceiling. Refer to Electrical Consultant's drawings.
- ⊖-N Indicates systems furniture base feed location. Contractor to provide hardware connection and coordinate installation with Systems Furniture Contractor/Installer. Electrical Contractor to supply and install elbow coupling suitable for application to provide 90° projection from partition/column. Refer to Electrical Consultant's drawings.
- ⊖-CR Client standard card reader on electric strike to be installed at 1200mm O.C. A.F.F. All security equipment to be supplied and installed by Client's Security Company. Contractor is responsible to coordinate the installation with Security Contractor and door/frame supplier. Contractor to provide the rough in for all security equipment. Refer to electrical consultant's drawings. Coordinate electric door strike requirements on all shop drawing submittals.
- H1 Indicates outlet mounted at 406mm O.C. A.F.F.
- H2 Indicates outlet mounted at 1057mm O.C. A.F.F.
- H3 Indicates outlet mounted at 340mm O.C. A.F.F.

FLOOR FINISH LEGEND:

- Carpet Tile - General
Manufacturer: Bolyu
Pattern: District
Size: 610mm x 610mm
Colour: DTR56 Neck of the Woods
Installation: Quarter Turn
- Luxury Vinyl Tile (LVT)
Manufacturer: Shaw
Pattern: Terrain 20
Size: 152mm x 1219mm Nominal
Colour: Root 00558

POWER/VOICE/DATA DRAWING NOTES:

- Contractor to refer to Elevation 2 on ID07 for placement of card reader and telephone.
- Outlets to be installed behind TV screen. Outlets to be clock recess type. Refer to Elevation 3 on ID09.
- Contractor to remove existing duplex body and cover plate and discard. Contractor to provide and install new stainless steel body and stainless steel cover plate. Ensure to move back box forward to suit new laminated finish.
- Contractor to remove existing voice/data cover plate and discard. Contractor to ensure to coordinate with Client's cabling company for new plate.

POWER/VOICE/DATA GENERAL NOTES:

- It is the Contractor's responsibility to refer to all information in the General Notes located on ID01.
- It is the Contractor's responsibility to read this drawing in conjunction with all other drawings including other Consultant's drawings. Any discrepancies between drawings will be reported to the Designer for clarification during the Tender process and prior to Construction.
- Contractor will be held responsible for any damage done to existing partitions, ceiling, finishes and all other components to remain and to adjacent spaces.
- Contractor to contact Designer to review and approve all electrical outlet locations prior to installation of gypsum board.
- Ensure all outlets are ganged together within same location.
- Open existing partitions as required to accommodate new electrical outlet/conduit and plumbing as required. Patch, sand, repair and make good to level 4 ready to receive paint finish, unless otherwise noted. Ensure surface is smooth, straight and even.
- Refer to Millwork Elevations as applicable for quantity and location of outlets.
- All security elements to be supplied and installed by Others - City's Contractor. Infrastructure to be supplied and installed by Electrical Contractor.

FLOOR FINISH DRAWING NOTES:

- Contractor tie into existing ceramic tile flooring and provide appropriate Schluter trim to ensure no tripping hazard occurs.
- Contractor to start install of LVT flooring with a full LVT plank at noted location.
- Contractor to start install of carpet flooring with a full tile at noted location.
- Contractor to supply and install appropriate Schluter trim at transition between new carpet tile and existing concrete flooring.
- Contractor to supply and install appropriate base to match existing Base Building standard. Contractor to coordinate with Client.
- Existing flooring to remain.
- Contractor to supply and install appropriate threshold. See Structural Consultant's drawings for more information.

FLOOR FINISH GENERAL NOTES:

- It is the Contractor's responsibility to refer to all information in the General Notes located on ID01.
- It is the Contractor's responsibility to read this drawing in conjunction with all other drawings including other Consultant's drawings. Any discrepancies between drawings will be reported to the Designer for clarification during the Tender process and prior to Construction.
- Contractor will be held responsible for any damage done to existing partitions, ceiling, finishes and all other components to remain and to adjacent spaces.
- Contractor to provide samples of all finishes for Designer's approval prior to ordering any material.
- Existing slab to be prepped, leveled and made ready to receive new floor finish per appropriate Manufacturer's instructions. Refer to General Notes on ID01 for further instructions.
- Contractor to level floor with laticecrete or equal to accept floor finish material as required.
- All floor finishes to be installed per Manufacturer's instructions. Contractor to obtain written certification from Manufacturer's Representative that floor substrate is in suitable conditions to maintain Manufacturer's warranties.
- When two flooring finishes meet at a doorway, joint to be covered when door is in closed position.
- Where LVT meets carpet, supply and install stainless steel Schluter strip that meets the appropriate application. Contractor to provide designer with shop drawings for approval.
- Where LVT flooring tile meets existing flooring, supply and install stainless steel Schluter strip that meets the appropriate application. Contractor to provide designer with shop drawings for approval.
- Where LVT and carpet tile flooring installed, supply and install 108mm high Vinyl base as follows:
Manufacturer: Johnsonite
Style: Reveal 108mm
Colour: 29 Moonrock WG
- Contractor to protect new and existing floor finishes using POLY 6 mil (minimum).
- New flooring to continue under millwork, sinks etc.
- Contractor is responsible to coordinate flooring installation with the new and existing doors. Contractor to ensure proper clearance between the door and new floor finish/threshold is provided.
- Provide 10% attic stock for carpet tile C1 and 10% of LVT V1.

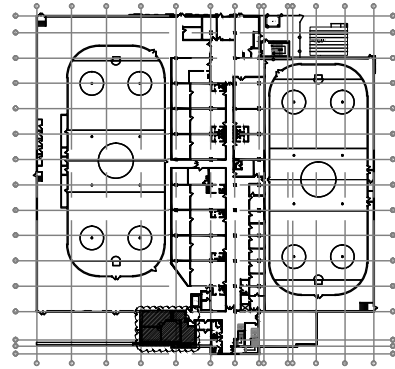

Key Plan

04	Issued for Tender	2018-01-17	DG
03	Issued for Permit and Tender	2018-01-04	DG
02	Issued for 90% Client Review	2017-12-19	DG
01	Issued for 66% Client Review	2017-12-06	DG
NUMBER/ NUMERO	MILESTONE / FAIT SAILLANT	DATE: (Y/M/D) (ANN.)	INITIALS INITIALES

DESIGNED BY / CONCEVU PAR KW	DRAWN BY / DESINE PAR LMC	CHECKED BY / VERIFIE PAR DG <i>Dave Gith</i>	SCALE / ECHELLE AS SHOWN
---------------------------------	------------------------------	---	-----------------------------

DETAIL NUMBER 1 A1.1 SCALE: SHEET NUMBER	DRAWING TITLE AS SHOWN
--	---------------------------

THIS DRAWING IS THE PROPERTY OF THE CITY OF OTTAWA AND ALL RIGHTS RESERVED. DIMENSIONS ON DRAWING ARE FOR ESTIMATING PURPOSES ONLY. IT IS THE RESPONSIBILITY OF EACH CONTRACTOR AND SUB-CONTRACTOR OR CONSULTANT TO CHECK AND VERIFY ALL DIMENSIONS AND CONDITIONS ON SITE. NOTIFY OWNER OF ANY ERRORS OR OMISSIONS PRIOR TO COMMENCING THE WORK. DO NOT SCALE THE DRAWINGS.

CE DESSIN CONSTITUE LA PROPRIÉTÉ DE LA VILLE D'OTTAWA ET TOUT DROIT D'AUTEUR EST RÉSERVÉ. LES DIMENSIONS UTILISÉES LE SONT À DES FINS D'ESTIMATION SEULEMENT. IL INCOMBE À CHAQUE ENTREPRENEUR, SOUS-CONTRACTANT OU CONSULTANT DE VÉRIFIER TOUTES LES DIMENSIONS ET LES CONDITIONS SUR LE CHANTIER. VEUILLEZ INFORMER LE PROPRIÉTAIRE DE TOUTE ERREUR OU OMISSION AVANT D'ENTAMER LES TRAVAUX. NE DRESSEZ PAS LES PLANS À L'ÉCHELLE.

ARCHITECT / ARCHITECTE	CONSULTANT / EXPERT-CONSEIL
	ARIDO <i>Dave Gith</i> Principal Designer of Ottawa
CONSULTANT / EXPERT-CONSEIL	CONSULTANT / EXPERT-CONSEIL

PROJECT / LOCATION / PROJET / ENDROIT

Councillors Office

100 Charlie Rogers Place, Basement
OTTAWA, ONTARIO

DRAWING / DESSIN
**Power/Voice/Data and
Floor Finish Plans**

FACILITY NO. / NO. DE INSTALLATIONS XXXX	SHEET NO. / FEUILLE No. ID05
PROJECT NO. / PROJET NO. 17082	

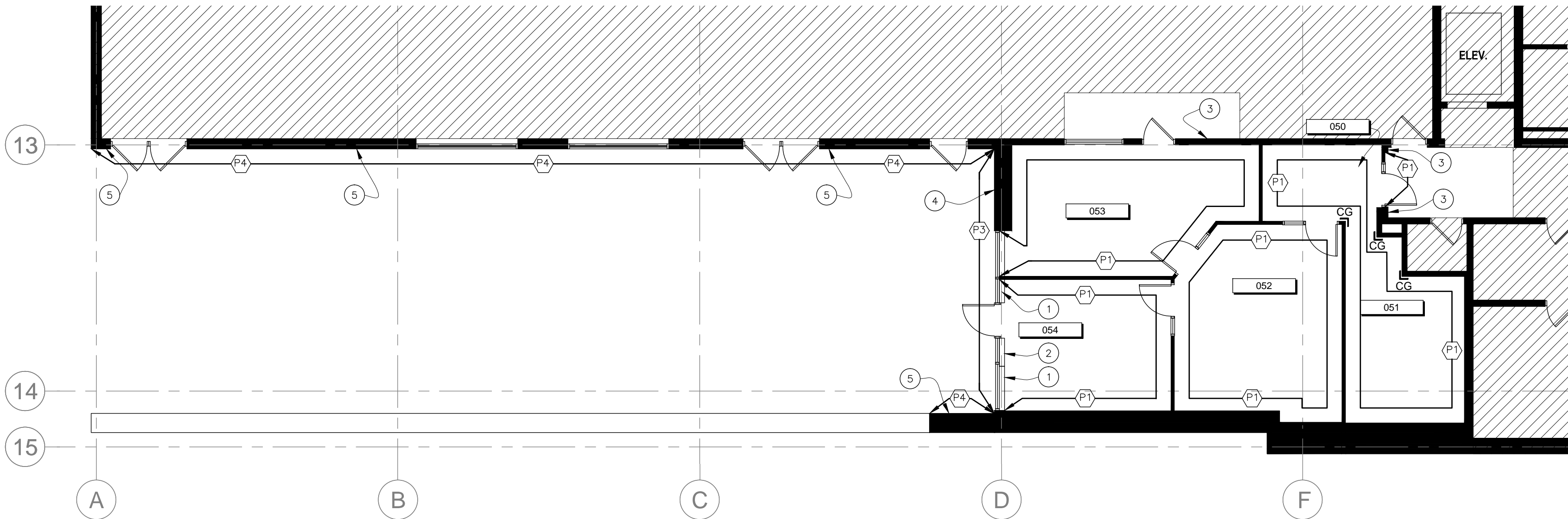

1 Wall Finish Plan
06 06 Scale: 1:100

WALL FINISH LEGEND:

- P1** Paint – General (Off-white)
Manufacturer: Sherwin-Williams
Colour: Alabaster
Colour #: SW7008
Finish: Satin
- P2** Paint – Doors and Frames (Dark brown)
Manufacturer: Sherwin-Williams
Colour: Porpoise
Colour #: SW7047
Finish: Semi-gloss
- P3** Paint – Exterior Concrete Coating
Manufacturer: Thorlastic
Colour: TB0
Finish: Smooth
Refer to Structural Consultant's drawings for specifications
- P4** Paint – Exterior Concrete Block (Grey)
Colour: To match existing siding and Thorlastic coating
Finish: Suitable for exterior concrete application.
- CG** Supply and install new surface mounted stainless steel corner guard where shown.
Type: Surface mounted
Material: 18 gauge stainless steel
Finish: No 4 satin finish
Dimension: 51mm x 51mm x 1220mm
Mounting Height: Full Height. To start from top of base. Refer to Reflected ceiling plan on page ID15 for ceiling heights.
- Notes:**
– Provide shop drawings for Designer's review and approval.
– Adhere to partition and install straight.
– Ensure all edges are secure to partition. Ensure no edges protrude to prevent harm to someone or something. If top edges cannot be adhered to partition, provide clear caulking and ensure smooth edges.

WALL FINISH DRAWING NOTES:

- 1 Contractor to paint bulkhead above door and window assembly, P1.
- 2 Contractor to paint interior side of concrete curb P1. Ensure appropriate primer is used for new poured concrete curb and adjacent existing painted concrete curb. Paint to suit substrate.
- 3 Existing wall finish to remain.
- 4 Contractor to apply Thorlastic coating to full height of concrete walls and curbs. Coating is to cover all existing paint and graffiti. Contractor to apply coating in appropriate weather conditions. Refer to Structural Consultant's drawings for more information.
- 5 Contractor to prime existing painted concrete block partition with appropriate primer and paint with suitable paint to match existing color of siding above and Thorlastic coating.

WALL FINISH GENERAL NOTES:

1. It is the Contractor's responsibility to refer to all information in the General Notes located on ID01.
2. It is the Contractor's responsibility to read this drawing in conjunction with all other drawings including other Consultant's drawings. Any discrepancies between drawings will be reported to the Designer for clarification during the Tender process and prior to Construction.
3. Contractor will be held responsible for any damage done to existing partitions, ceiling, finishes and all other components to remain and to adjacent spaces.
4. Contractor to provide samples of all finishes for Designer's approval prior to ordering of any material.
5. Patch, sand, repair and make good to level 4 ready to receive new partition finish all existing gypsum board and plaster surfaces throughout the space prior to painting. Contractor to ensure finished partition is smooth, straight and even.
6. All wall finishes to be applied and installed per Manufacturer's instructions.
7. For all gypsum board partition, Contractor to ensure to include in scope of work, use one coat primer and a minimum two coats of paint per Manufacturer's instructions. Some light colours may require additional coat(s) to ensure uniform coverage. All dark colours to receive one coat primer and a minimum of 3 coats of paint. Provide smooth and uniform coverage and finish. This applies to partitions, doors, frames, etc...
8. Except where noted otherwise, all existing partitions, core walls, columns and new partitions to be painted P1.
9. Remove door hardware and signage prior to painting of existing doors and frames. Reinstall once final paint coat has thoroughly dried.

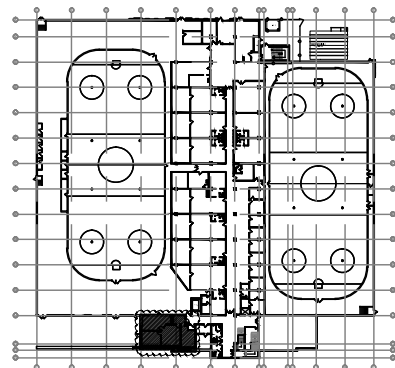

Key Plan

04	Issued for Tender	2018-01-17	DG
03	Issued for Permit and Tender	2018-01-04	DG
02	Issued for 90% Client Review	2017-12-19	DG
01	Issued for 66% Client Review	2017-12-06	DG
NUMBER/ NUMERO	MILESTONE / FAIT SAILLANT	DATE: (Y/M/D) (ANN.)	INITIALS INITIALES

DESIGNED BY / CONCEPU PAR KIV	CHECKED BY / VÉRIFIÉ PAR DG <i>Dave Gith</i>
DRAWN BY / DÉSSINÉ PAR LMC	SCALE / ÉCHELLE AS SHOWN

DETAIL NUMBER 1 A1.1 SCALE:	DRAWING TITLE	SHEET NUMBER
--------------------------------------	---------------	--------------

THIS DRAWING IS THE PROPERTY OF THE CITY OF OTTAWA AND ALL COPYRIGHT IS RESERVED. DIMENSIONS ON DRAWING ARE FOR ESTIMATING PURPOSES ONLY. IT IS THE RESPONSIBILITY OF EACH CONTRACTOR AND SUB-CONTRACTOR OR CONSULTANT TO CHECK AND VERIFY ALL DIMENSIONS AND CONDITIONS ON SITE. NOTIFY OWNER OF ANY ERRORS OR OMISSIONS PRIOR TO COMMENCING THE WORK. DO NOT SCALE THE DRAWINGS.

CE DESSIN CONSTITUE LA PROPRIÉTÉ DE LA VILLE D'OTTAWA ET TOUT DROIT D'AUTEUR EST RÉSERVÉ. LES DIMENSIONS UTILISÉES LE SONT À DES FINS D'ESTIMATION SEULEMENT. IL INCOMBE À CHAQUE ENTREPRENEUR, SOUS-CONTRACTANT OU CONSULTANT DE VÉRIFIER TOUTES LES DIMENSIONS ET LES CONDITIONS SUR LE CHANTIER. VEUILLEZ INFORMER LE PROPRIÉTAIRE DE TOUTE ERREUR OU OMISSION AVANT D'ENTAMER LES TRAVAUX. NE DRESSÉZ PAS LES PLANS À L'ÉCHELLE.

ARCHITECT / ARCHITECTE	CONSULTANT / EXPERT-CONSEIL
	ARIDO <i>Dave Gith</i> Professional of Registered Professional Designers of Ontario

CONSULTANT / EXPERT-CONSEIL	CONSULTANT / EXPERT-CONSEIL

PROJECT / LOCATION / PROJET / ENDROIT

Councillors Office

100 Charlie Rogers Place, Basement
OTTAWA, ONTARIO

DRAWING / DESSIN
Wall Finish Plan

FACILITY NO. / NO. DE INSTALLTIONS XXXX	SHEET NO. / FEUILLE No. ID06
PROJECT NO. / PROJET No. 17082	

Door Schedule								
Door No.	Door Type	Door			Frame		Hardware	Notes
		Width/Height/Thickness	Material	Finish	Material	Finish		
050	B	965 x 2134 x 44.5	Solid core-paint grade	P2	Hollow metal-paint grade	P2	H1	--
052	A	965 x 2134 x 44.5	Solid core-paint grade	P2	Hollow metal-paint grade	P2	H1	--
053a	A	965 x 2134 x 44.5	Solid core-paint grade	P2	Hollow metal-paint grade	P2	H1	--
053b	Existing	914 x 2134 x 44.5	Existing hollow Metal	P2 interior side only	Existing pressed steel	P2 interior side only	H3	Note 1 & 2
054a	C	965 x 2134 x 44.5	Clear anodized aluminum	N/a	Clear anodized aluminum	N/a	H2	--
054b	A	965 x 2134 x 44.5	Solid core-paint grade	P2	Hollow metal-paint grade	P2	H4	Refer to Structural Consultant's drawings for more information.

DOOR HARDWARE LEGEND:

Hardware Set: H1 Card Reader on Electric Strike

- 1 ea. Lever lockset, Storeroom function
- 1 ea. Heavy duty hinges, 1 1/2 pair per door.
- 1 ea. Floor mounted door stop
- 1 ea. Heavy duty door closer
- 6 ea. Clear silicone door silencers
- 1 ea. Door contact by City's Security Contractor
- 1 ea. Right to Exit by City's Security Contractor
- Client standard card reader on electric strike. All security equipment to be supplied and installed by the City's Security Contractor. Contractor is responsible to coordinate the installation with Security Contractor and door/frame supplier. Contractor to provide the rough in for all security equipment. Refer to electrical consultant's drawings. Coordinate electric door strike requirements on all shop drawing submittals.

Hardware Set: H2 Exterior Card Reader on Electric Strike

- 1 ea. Heavy duty hinges, 1 1/2 pair per door.
- 6 ea. Clear silicone door silencers
- 1 ea. Door pull (exterior side)
- 1 ea. Panic bar (interior side)
- 1 ea. Aluminum handicap profile, KNC CT series threshold
- 1 ea. Latch guard
- 1 ea. Exterior quality door sweep
- 1 ea. Door contact by City's Security Contractor
- Client standard card reader on electric strike. All security equipment to be supplied and installed by the City's Security Contractor. Contractor is responsible to coordinate the installation with Security Contractor and door/frame supplier. Contractor to provide the rough in for all security equipment. Refer to electrical consultant's drawings. Coordinate electric door strike requirements on all shop drawing submittals.

Hardware Set: H3 Existing Door

- 1 ea. Lever lockset, Storeroom Set

Hardware Set: H4 Office/Meeting Room

- 1 ea. Heavy duty hinges, 1 1/2 pair per door.
- 1 ea. Floor mounted door stop
- 6 ea. Clear silicone door silencers
- 1 ea. Lever lockset, Passage Set
- 2 ea. Coat hook, mounted at back of door at 1100mm O.C. A.F.F.

WINDOW FILM LEGEND:

- Window Film
Manufacturer: 3M
Style: Milky White
Pattern: Refer to elevation

DOOR HARDWARE DRAWING NOTES:

- 1 Contractor to add new kick plate width to suit door.
2 Contractor to add new surface mounted door sweep on rink side of door.

DOOR FINISH LEGEND:

- P2 Paint grade Doors and Frames
Manufacturer: Sherwin-Williams
Colour: Porpoise
Colour #: SW7047
Finish: To suit metal application

DOOR HARDWARE GENERAL NOTES:

- It is the Contractor's responsibility to refer to all information in the General Notes located on ID01.
- It is the Contractor's responsibility to read this drawing in conjunction with all other drawings including other Consultant's drawings. Any discrepancies between drawings will be reported to the Designer for clarification during the Tender process and prior to Construction.
- Contractor will be held responsible for any damage done to existing partitions, ceiling, finishes and all other components to remain and to adjacent spaces.
- Door Hardware Schedule and Shop Drawings required for all hardware sets, doors and frames.
- Contractor to prepare all doors and frames ready to receive hardware as specified in Door Schedule. Refer to Partition Plan on ID04 for partition types to ensure door frames are suited to partition thickness and electric strike requirements.
- Remove existing door hardware and signage to remain prior to painting existing doors and frames. Re-install once final paint coat has thoroughly dried.
- Contractor to supply and install caulking suitable for painting around all door/sidelight frames, on exterior and interior side of room.
- All doors and frames (both sides and top) to be painted with semi-gloss finish latex based P2, unless otherwise noted.
- All glazing to be 6mm tempered glass, unless otherwise noted.
- All existing door hardware to be removed and discarded. Refer to Door Schedule for new Hardware Set requirements.
- All new door hardware finish and lever type to match Base Building standard.
- All locks to be keyed to the existing Base Building system per Landlord and Client's requirements. Contact Landlord for all keying requirements. Contractor to coordinate keying with the facility operator. Contractor to provide four keys per lock.
- All cylinder locks to be supplied and installed by Contractor.
- Contractor to provide 610mm x 610mm mock-up of window type pattern for Designer's approval. All window film to be installed on the interior side of room unless otherwise noted. Ensure all air bubbles are flattened/removed during installation.
- Acceptable spacing tolerance between finishes floor and bottom of door slab to be maximum of 13mm.

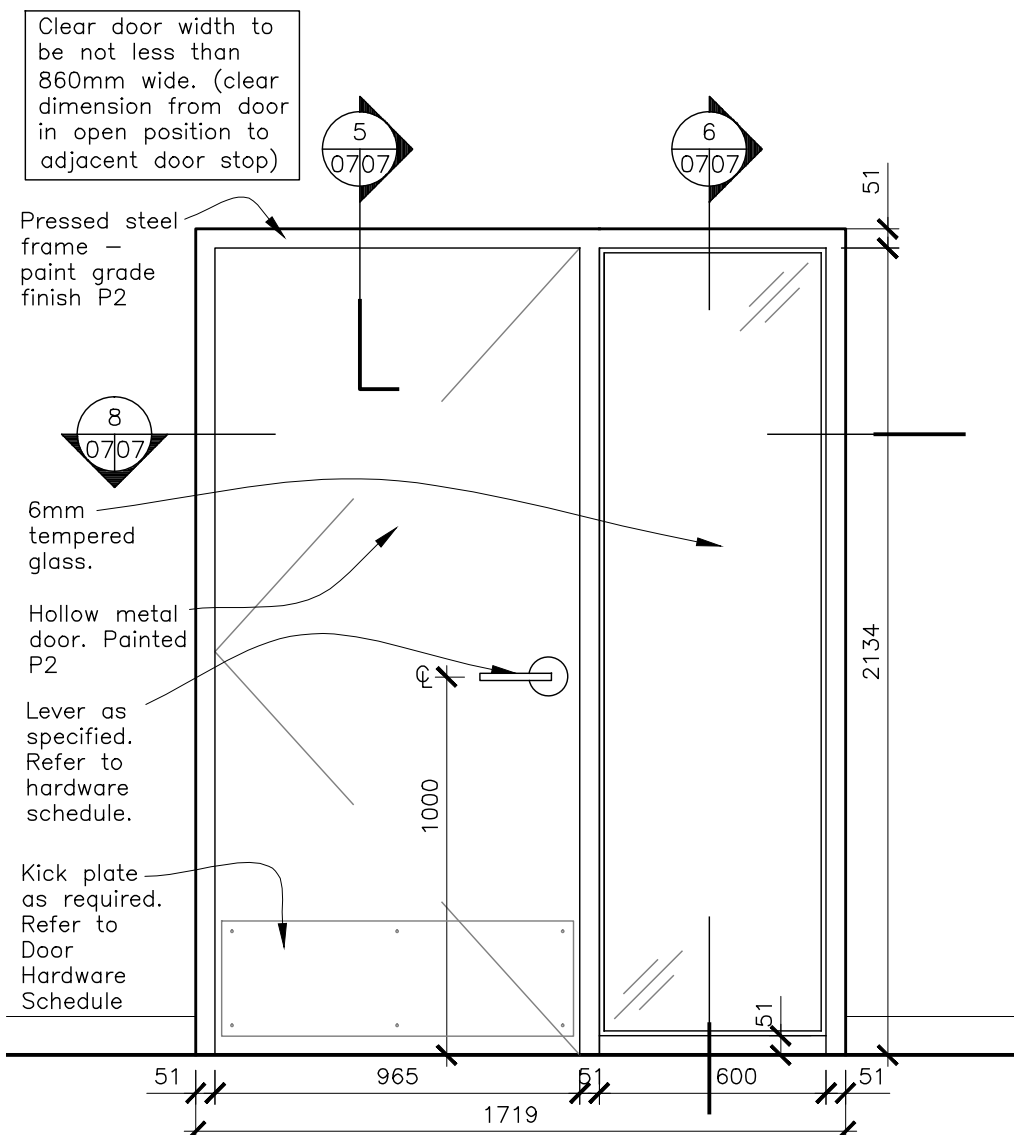

1 Elevation - Door Type A

Scale: 1:20

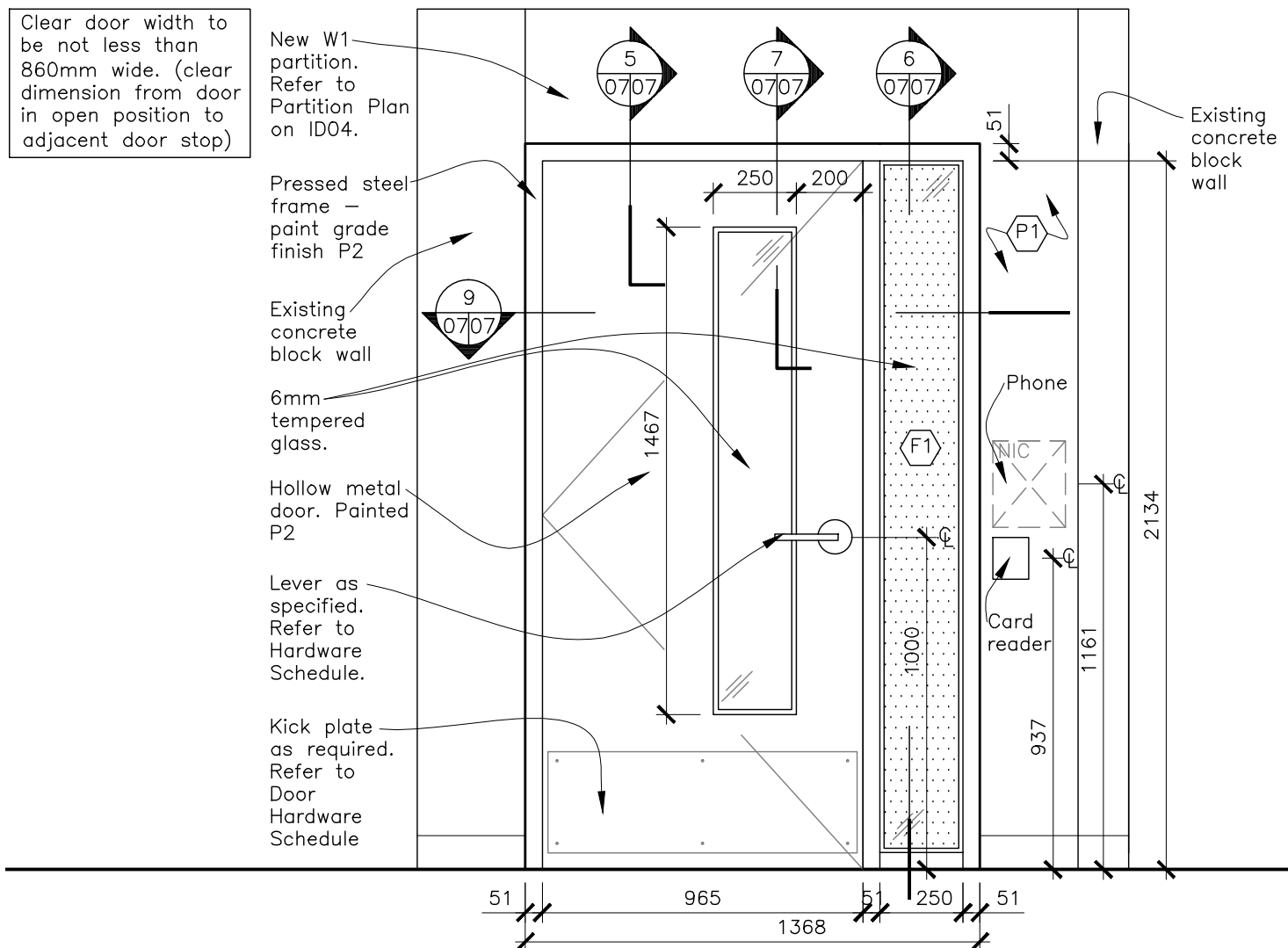

2 Elevation - Door Type B

Scale: 1:20

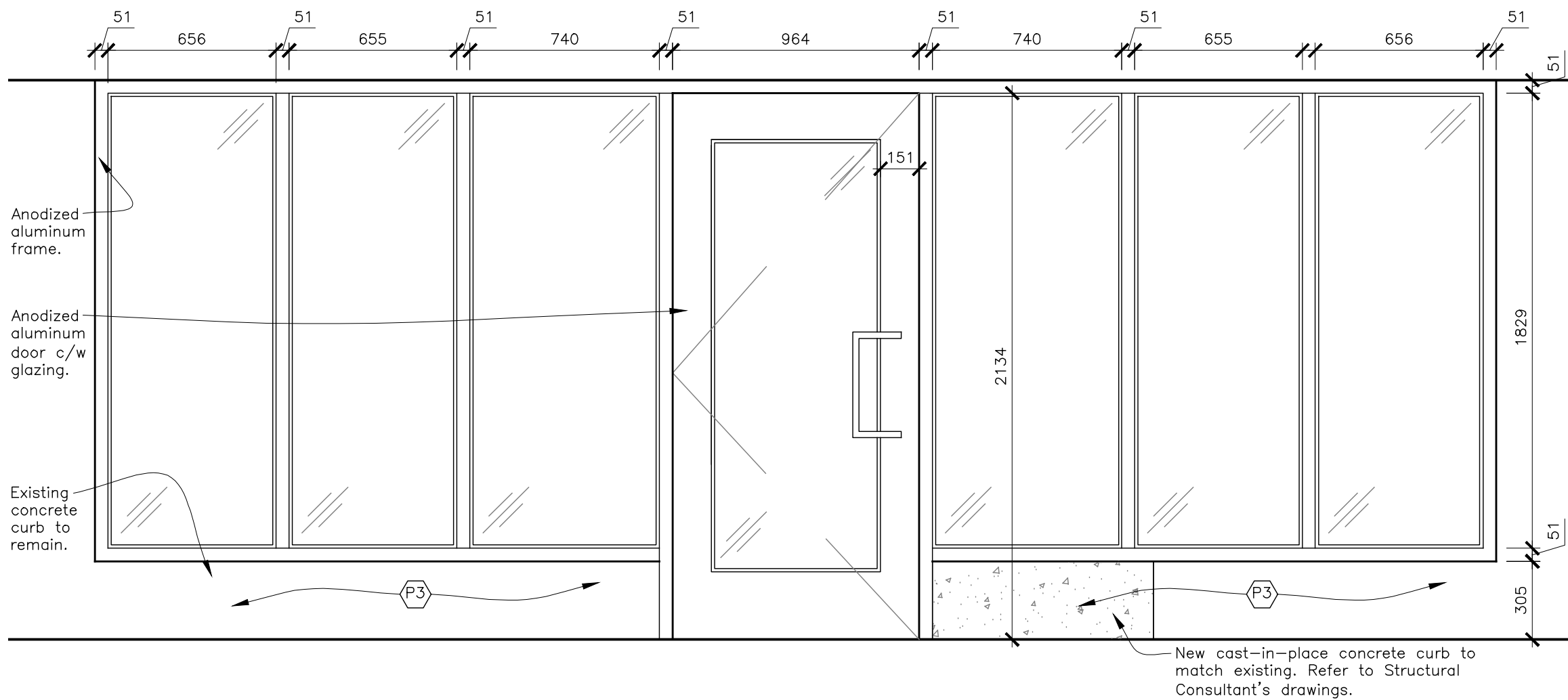

3 Elevation - Door Type C (Refer to Structural Consultant's drawings for more information.)

Scale: 1:20

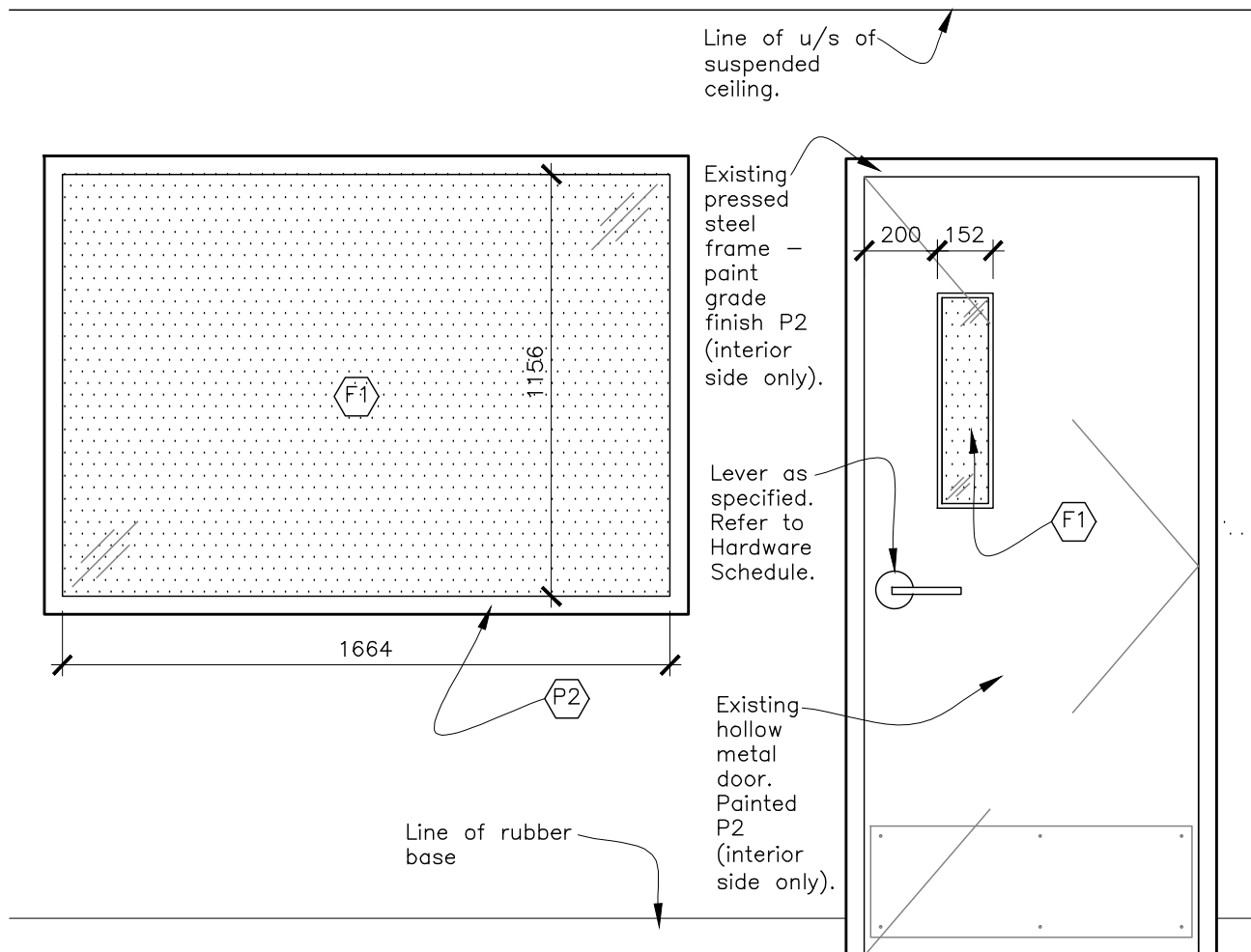

4 Elevation - Window in Room 053

Scale: 1:20

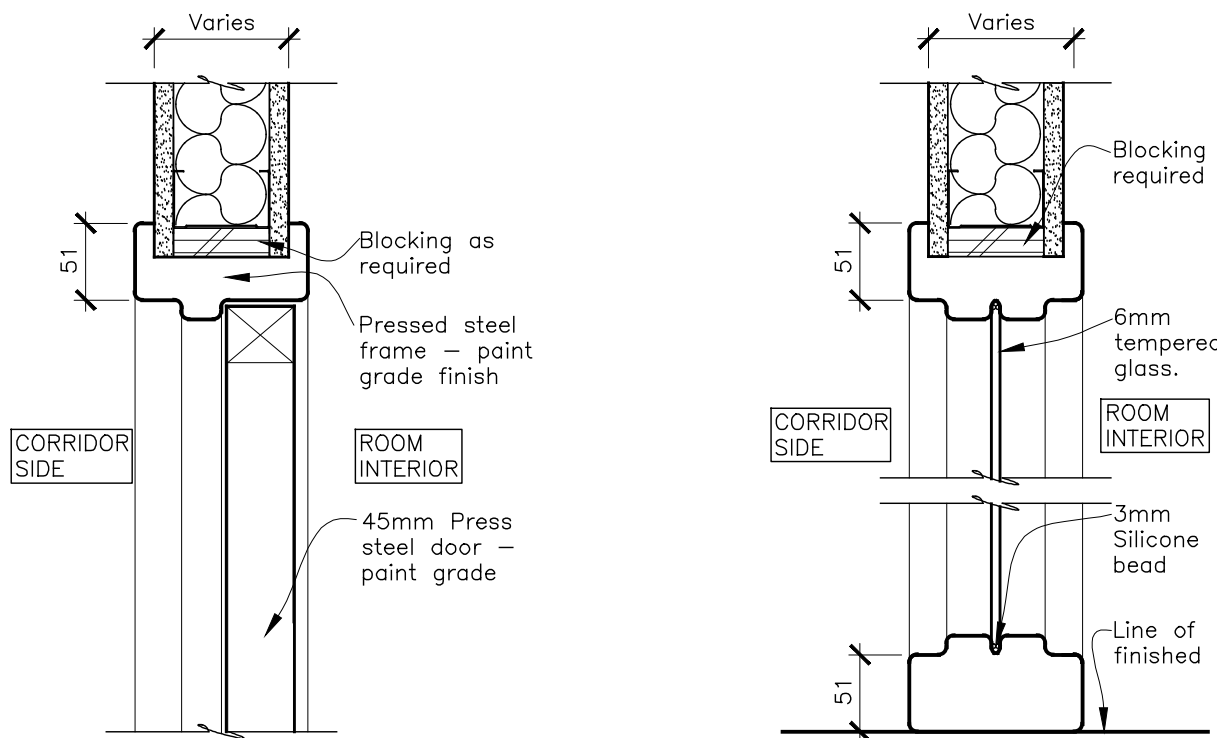

5 Section - Door Type A and B

Scale: 1:5

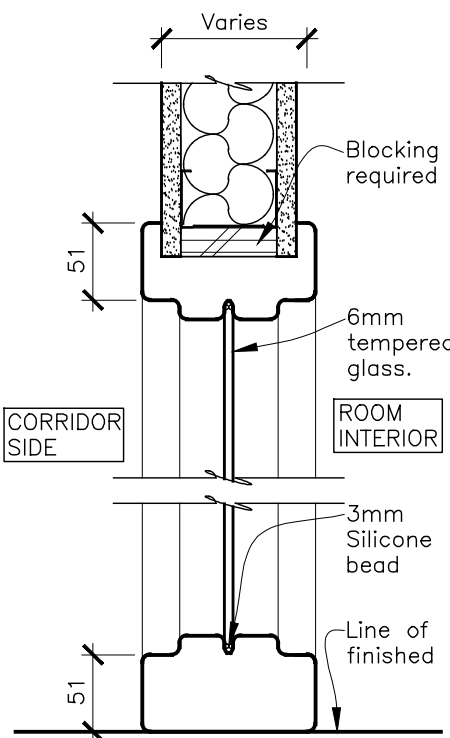

6 Section - Door Type A and B

Scale: 1:5

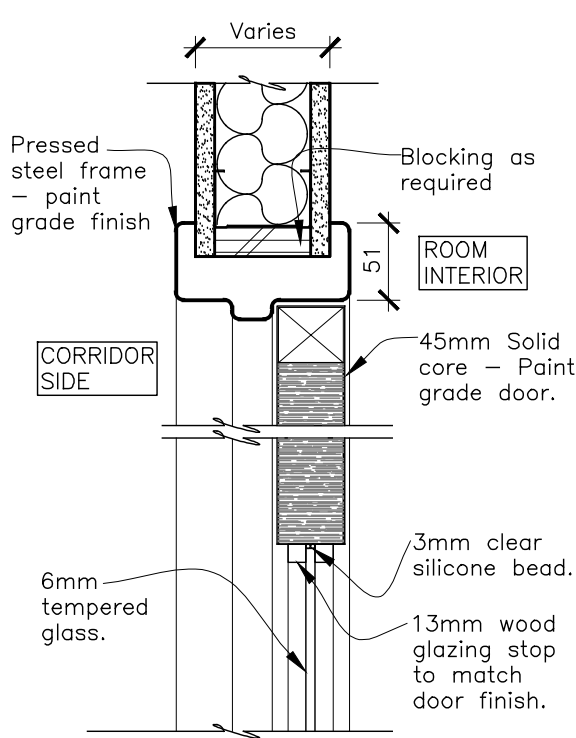

7 Section - Door Type B

Scale: 1:5

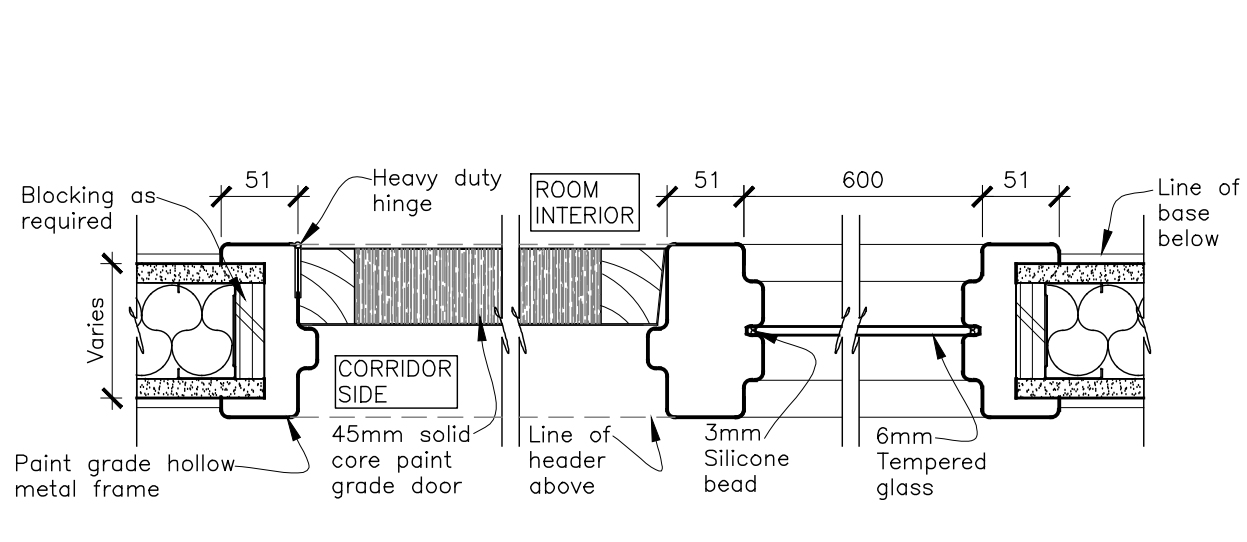

8 Section - Door Type A

Scale: 1:5

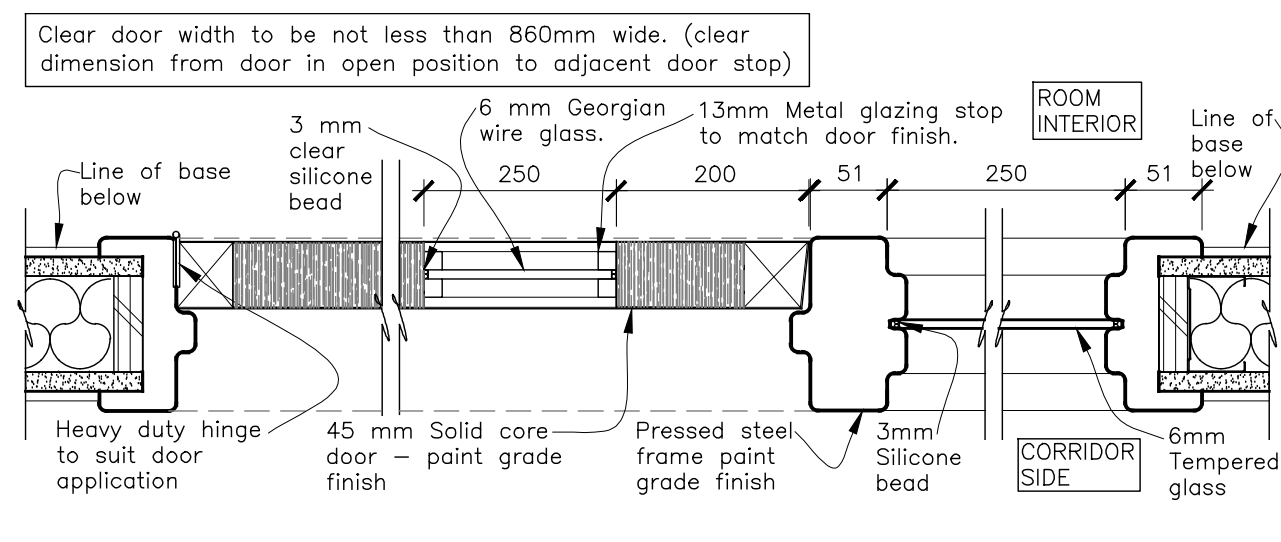

9 Section - Door Type B

Scale: 1:5

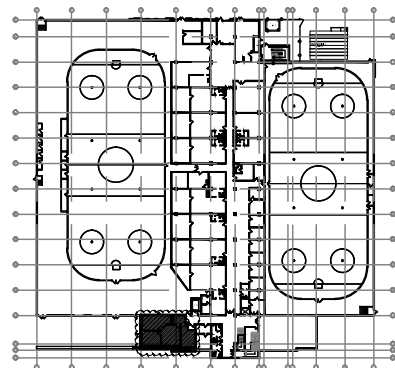

Key Plan

04	Issued for Tender	2018-01-17	DG
03	Issued for Permit and Tender	2018-01-04	DG
02	Issued for 90% Client Review	2017-12-19	DG
01	Issued for 66% Client Review	2017-12-06	DG

NUMBER/ NUMERO	1 07 07	DATE: (Y/M/D) (ANN.)	INITIALS INITIALES
DESIGNED BY/CONQU PAR	KW	DRAWN BY/DESINÉ PAR	LMC
CHECKED BY/VERIFIE PAR	DE	SCALE/ÉCHELLE	AS SHOWN

DETAIL NUMBER A1.1	DRAWING TITLE SCALE	SHEET NUMBER
-----------------------	------------------------	--------------

THIS DRAWING IS THE PROPERTY OF THE CITY OF OTTAWA AND ALL RIGHTS RESERVED. NO PART OF THIS DRAWING IS TO BE REPRODUCED OR TRANSMITTED IN ANY FORM OR BY ANY MEANS, ELECTRONIC OR MECHANICAL, INCLUDING PHOTOCOPYING, RECORDING, OR BY ANY INFORMATION STORAGE AND RETRIEVAL SYSTEM, WITHOUT THE WRITTEN PERMISSION OF THE CITY OF OTTAWA. THE USER OF THIS DRAWING AGREES TO INDEMNIFY AND HOLD THE CITY OF OTTAWA HARMLESS FROM AND AGAINST ALL CLAIMS, DAMAGES, LOSSES AND EXPENSES, INCLUDING REASONABLE ATTORNEY'S FEES, THAT MAY BE ASSERTED AGAINST OR INCURRED BY THE CITY OF OTTAWA AS A RESULT OF THE USER'S NEGLIGENCE OR WILLFUL MISUSE OF THIS DRAWING.

ARCHITECT / ARCHITECTE	CONSULTANT / EXPERT-CONSEIL
	ARIDO David G. Gith Professional Designer of Ottawa

CONSULTANT / EXPERT-CONSEIL	CONSULTANT / EXPERT-CONSEIL
-----------------------------	-----------------------------

PROJECT / LOCATION / PROJET / ENDROIT
Councillors Office

100 Charlie Rogers Place, Basement
OTTAWA, ONTARIO

DRAWING / DESSIN
Door Schedule,
Elevations and Sections

FACILITY NO. / NO. DE INSTALLTIONS	SHEET NO. / FEUILLE NO.
XXXX	ID07
PROJECT NO. / PROJET NO.	17082

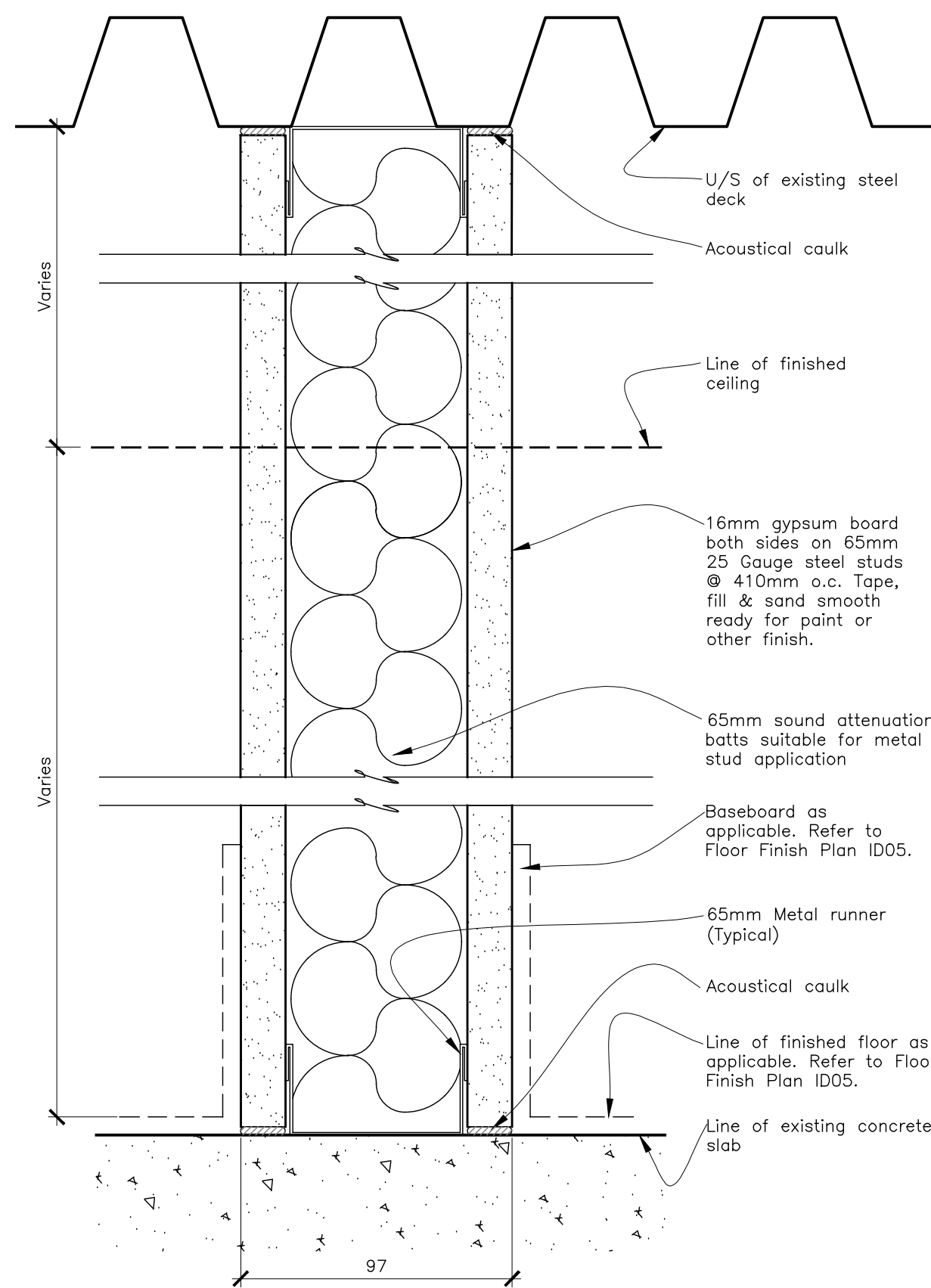

1 Section - W1 - Interior Tenant Partition -
04 08 Scale: 1:2 Slab to U/S of Existing
Steel Deck

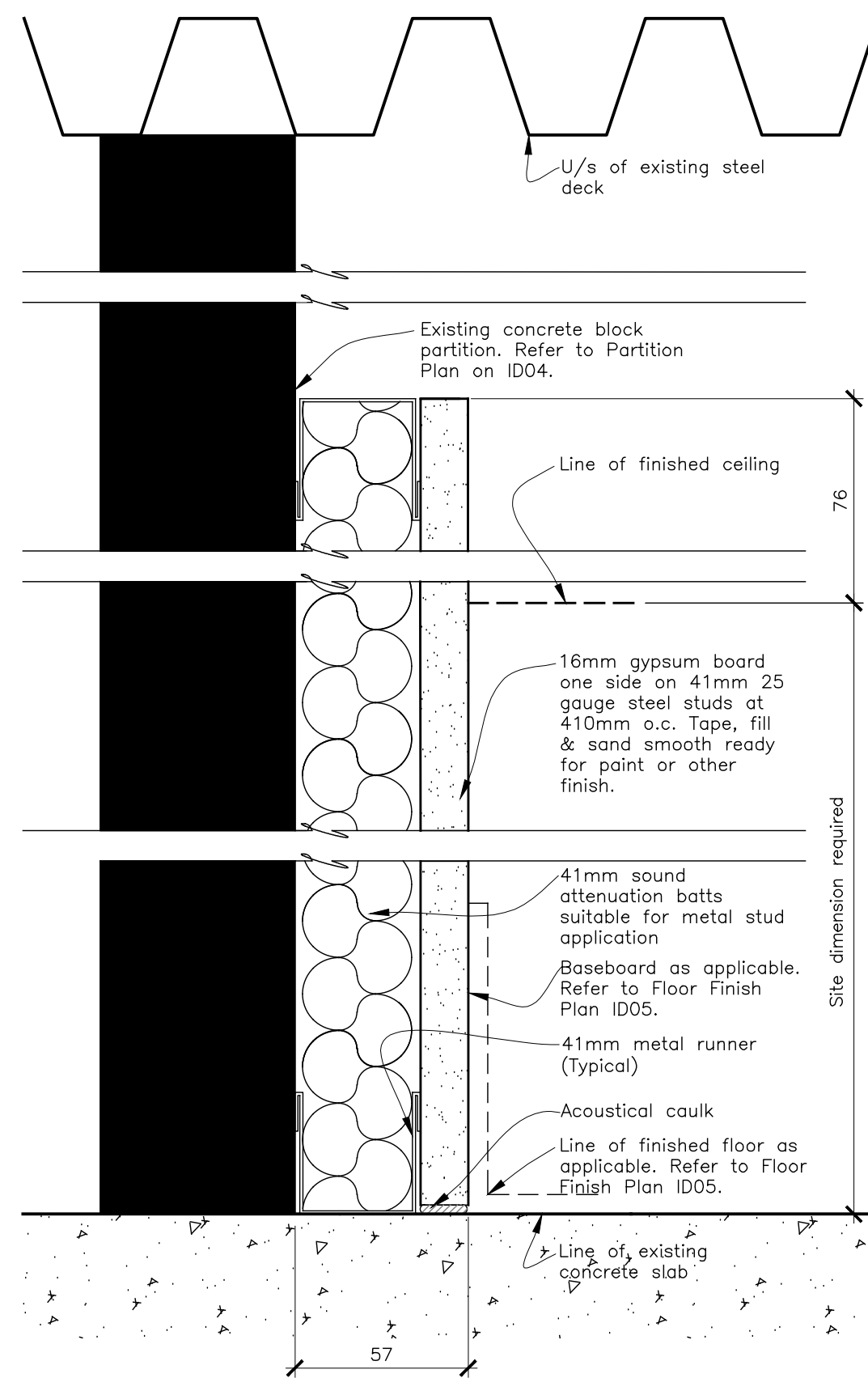

2 Section - W3 - Interior Tenant Partition - 41mm
04 08 Scale: 1:2 Stud Finished One Side to 76mm
above Suspended T-bar Ceiling

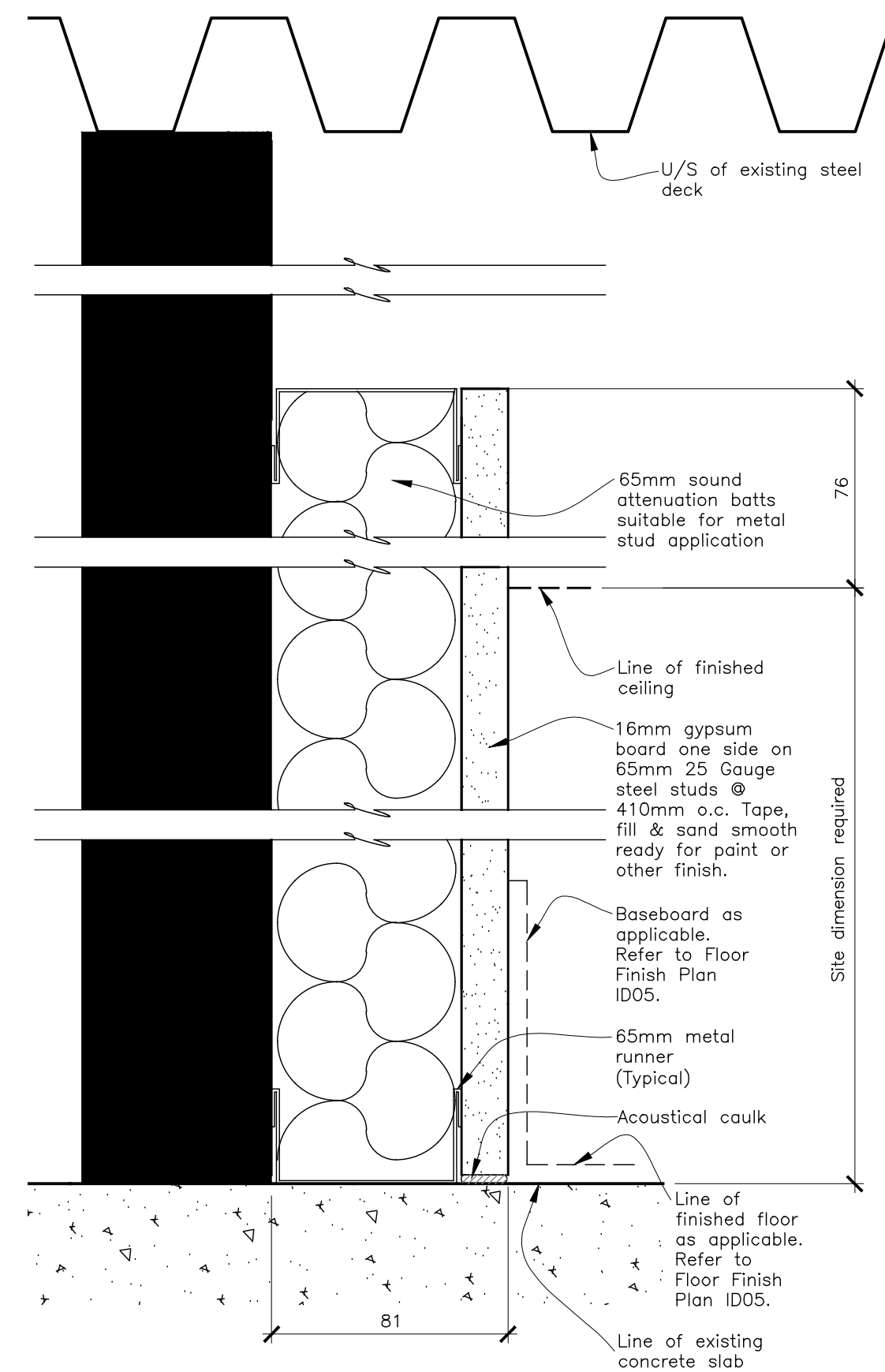

3 Section - W4 - Interior Tenant Partition - 65mm
04 08 Scale: 1:2 Stud Finished One Side to 76mm
above Suspended T-bar Ceiling

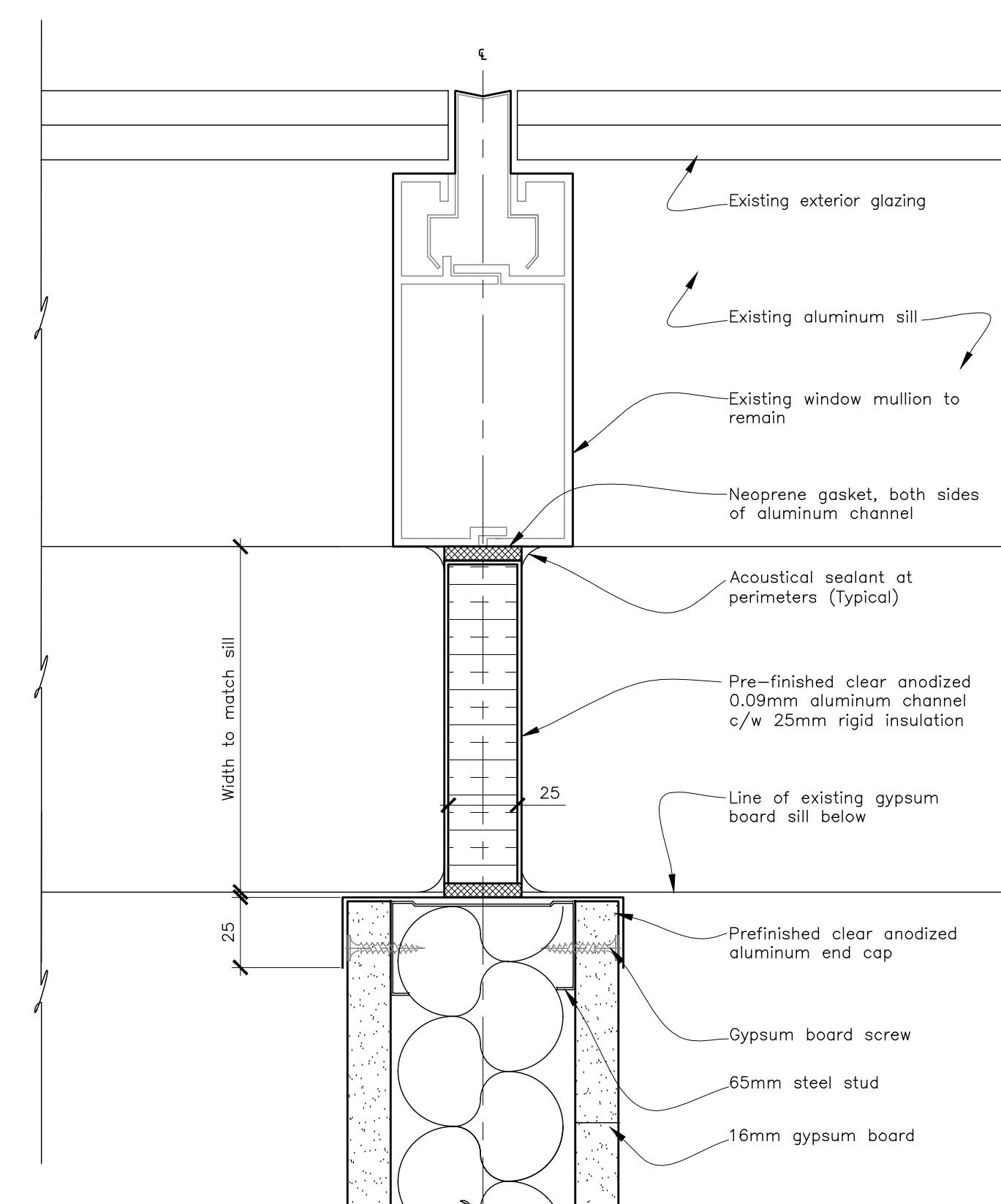

4 Section - Typical Partition at Window Mullion
04 08 Scale: 1:2

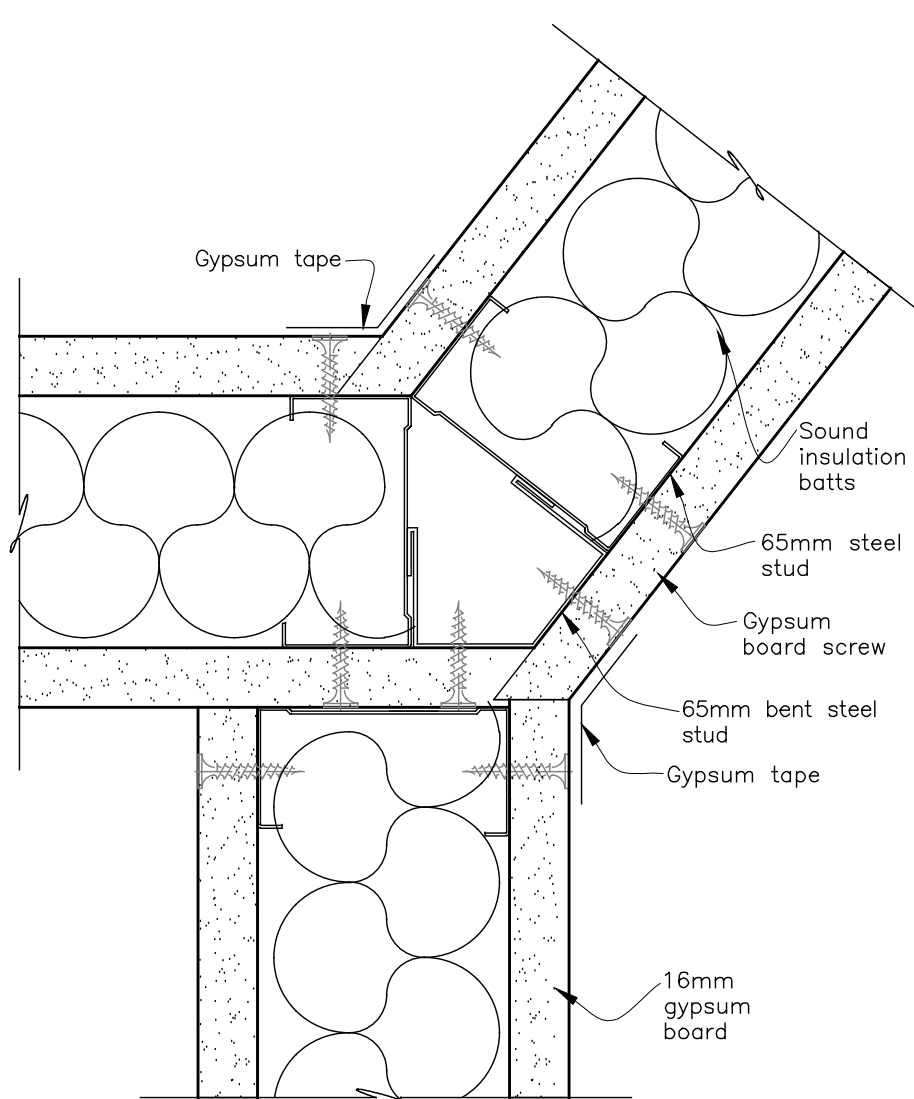

5 Detail - W1 - Typical Angled
04 08 Scale: 1:2 Partition Connection

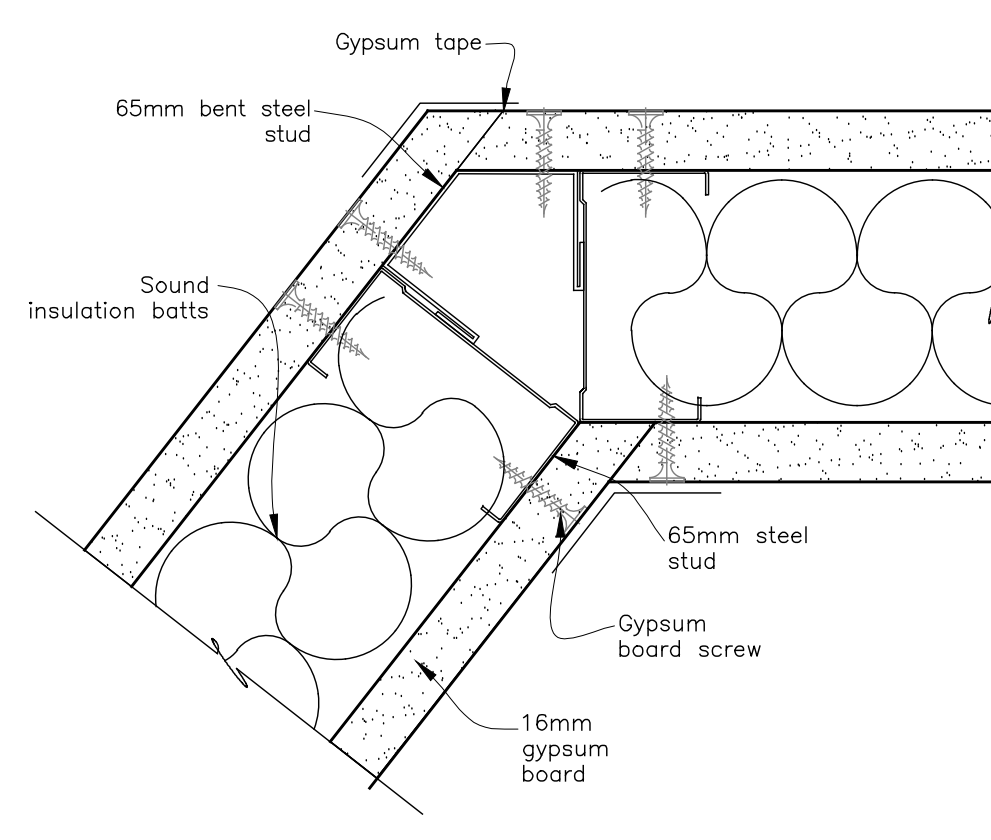

6 Detail - W1 - Typical 52° Corner
04 08 Scale: 1:2 Detail

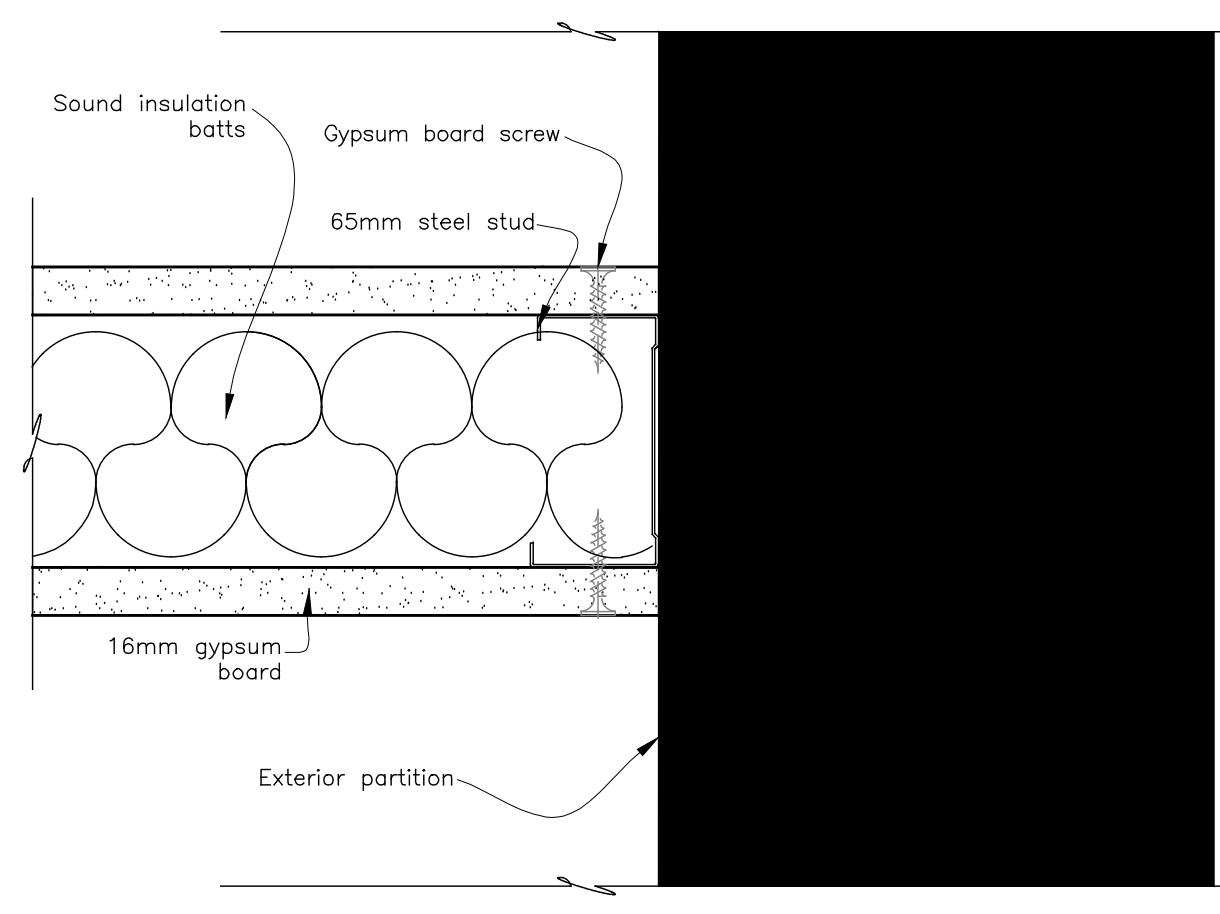

7 Detail - W1 - Typical New Partition Connection
04 08 Scale: 1:2 to Existing Partition

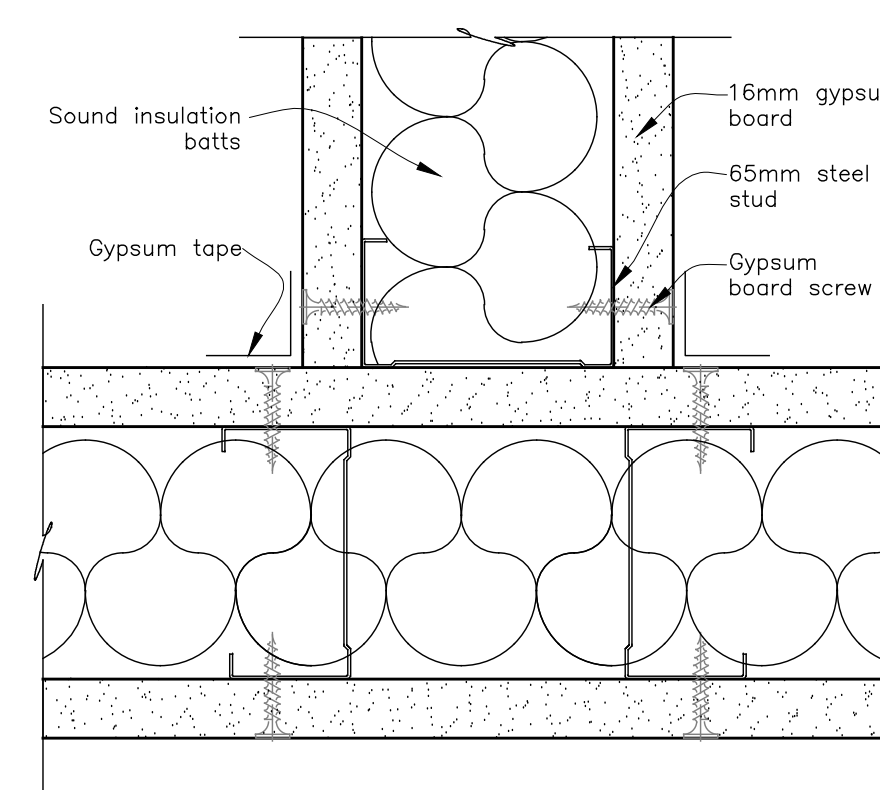

8 Detail - W1 - Typical 90° "T"
04 08 Scale: 1:2 Intersection Detail

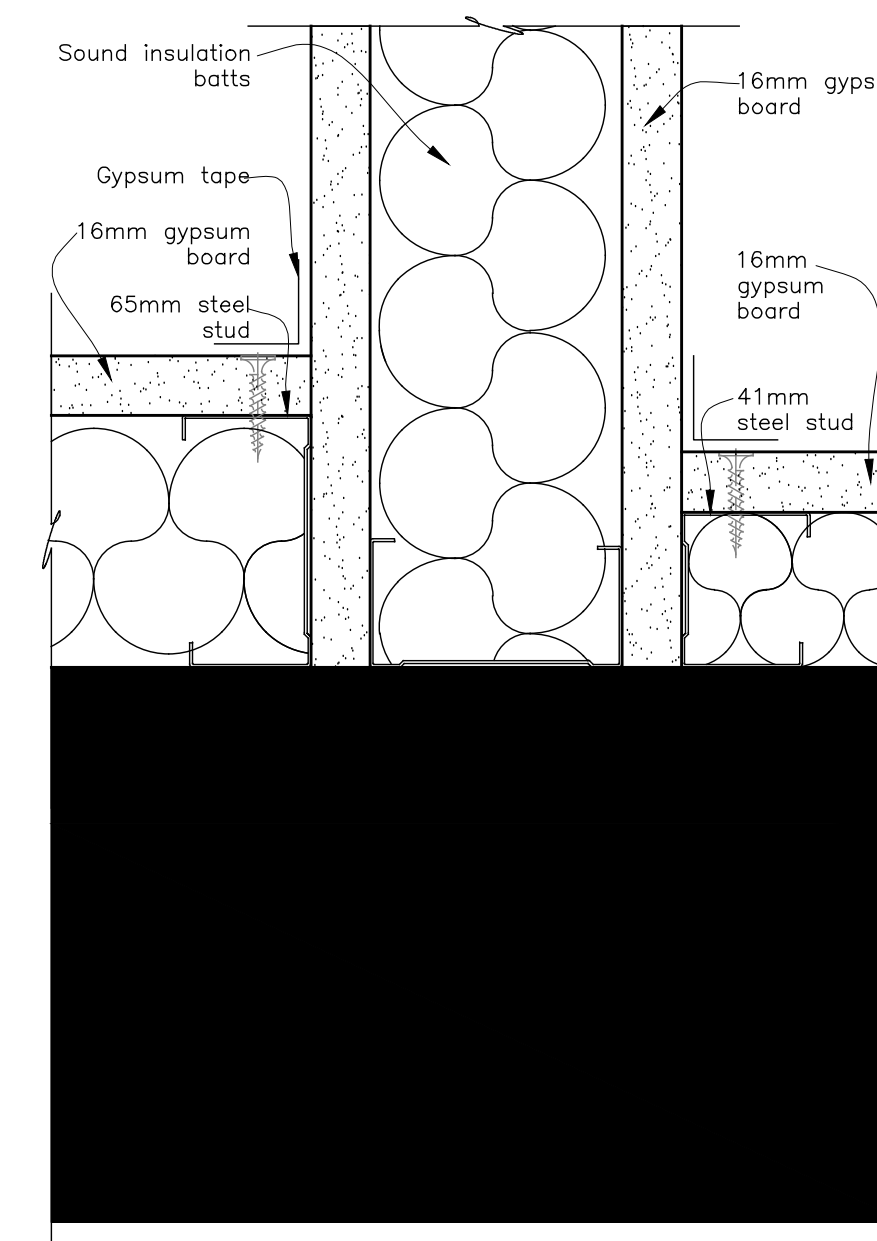

9 Detail - W1, W3 and W4 - 90°
04 08 Scale: 1:2 "T" Intersection Detail

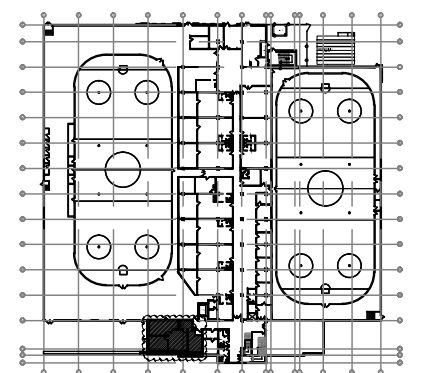

Key Plan

04	Issued for Tender	2018-01-17	DG
03	Issued for Permit and Tender	2018-01-04	DG
02	Issued for 90% Client Review	2017-12-19	DG
01	Issued for 66% Client Review	2017-12-06	DG
NUMBER/ NUMERO	MILESTONE / ÉTAPE SÉRIANT	DATE: (Y/M/D) (ANN.)	INITIALS INITIALES
DESIGNED BY / CONÇU PAR	DG	DRAWN BY / DÉSSINÉ PAR	AS SHOWN

DETAIL NUMBER 1 A1.1 SCALE: SHEET NUMBER	DRAWING TITLE SCALE: SHEET NUMBER
--	---

THIS DRAWING IS THE PROPERTY OF THE CITY OF OTTAWA AND ALL COPYRIGHT IS RESERVED. DIMENSIONS ON DRAWING ARE FOR ESTIMATING PURPOSES ONLY. IT IS THE RESPONSIBILITY OF EACH CONTRACTOR AND SUB-CONTRACTOR OR CONSULTANT TO CHECK AND VERIFY ALL DIMENSIONS AND CONDITIONS ON SITE. NOTIFY OWNER OF ANY ERRORS OR OMISSIONS PRIOR TO COMMENCING THE WORK. DO NOT SCALE THE DRAWINGS.

CE DESSIN CONSTITUE LA PROPRIÉTÉ DE LA VILLE D'OTTAWA ET TOUT DROIT D'AUTEUR EST RÉSERVÉ. LES DIMENSIONS UTILISÉES LE SONT À DES FINS D'ESTIMATION SEULEMENT. IL INCOMBE À CHAQUE ENTREPRENEUR, SOUS-CONTRACTANT OU CONSULTANT DE VÉRIFIER TOUTES LES DIMENSIONS ET LES CONDITIONS SUR LE CHANTIER. VEUILLEZ INFORMER LE PROPRIÉTAIRE DE TOUTE ERREUR OU OMISSION AVANT D'ENTAMER LES TRAVAUX. NE DRESSÉZ PAS LES PLANS À L'ÉCHELLE.

ARCHITECT / ARCHITECTE	CONSULTANT / EXPERT-CONSEIL
	ARIDO DESIGN OF RECORD Professional Designers of Ontario
CONSULTANT / EXPERT-CONSEIL	CONSULTANT / EXPERT-CONSEIL

PROJECT / LOCATION / PROJET / ENDROIT
Councillors Office
100 Charlie Rogers Place, Basement OTTAWA, ONTARIO
DRAWING / DESSIN
Partition Sections and Details

FACILITY NO. / NO. DE INSTALLATIONS	SHEET NO. / FEUILLE No.
XXXX	XXXX
PROJECT NO. / PROJET NO.	17082

ID08

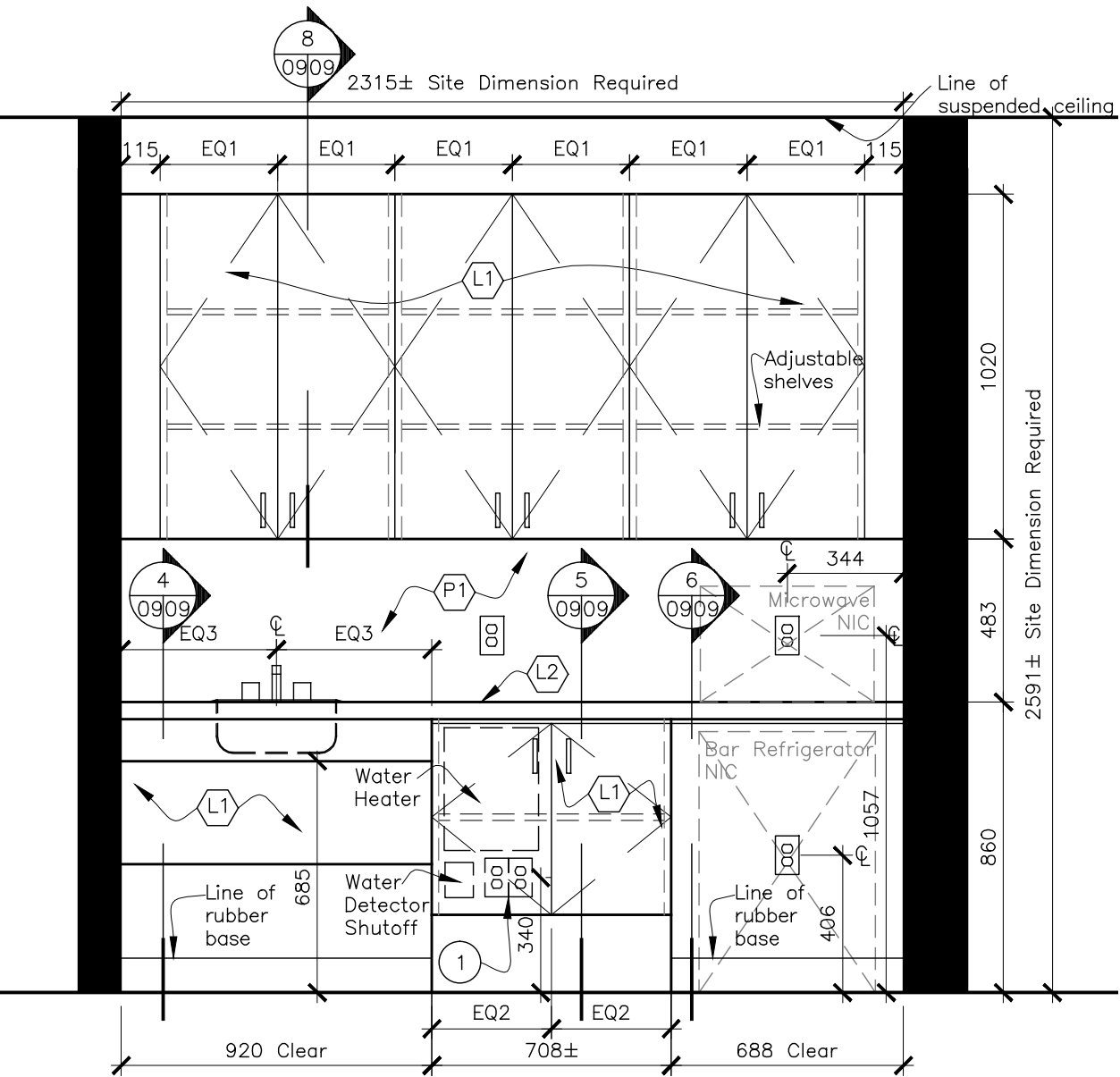

1 Elevation - Servery Area Millwork
Scale: 1:20

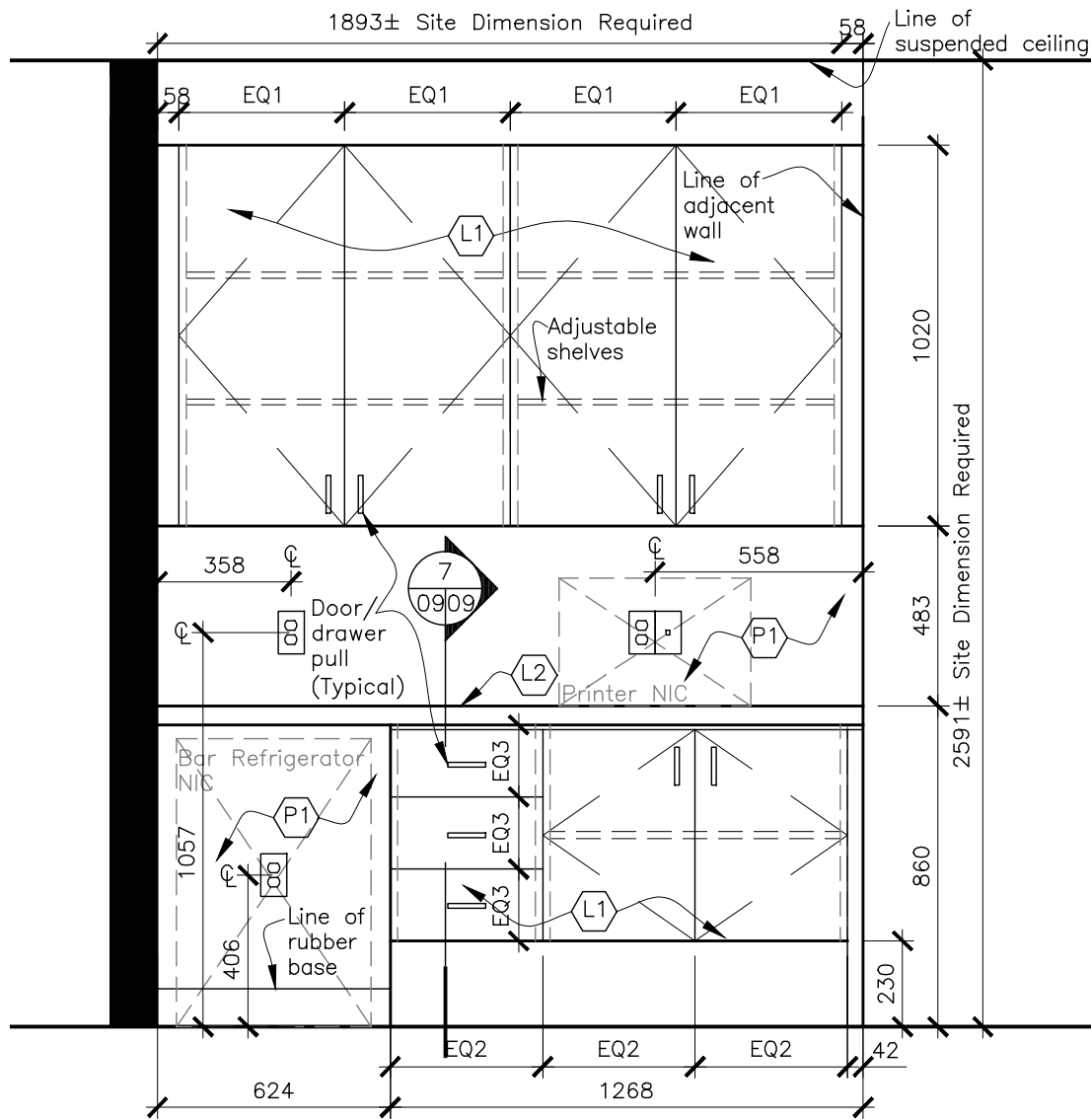

2 Elevation - Copy Center Area Millwork
Scale: 1:20

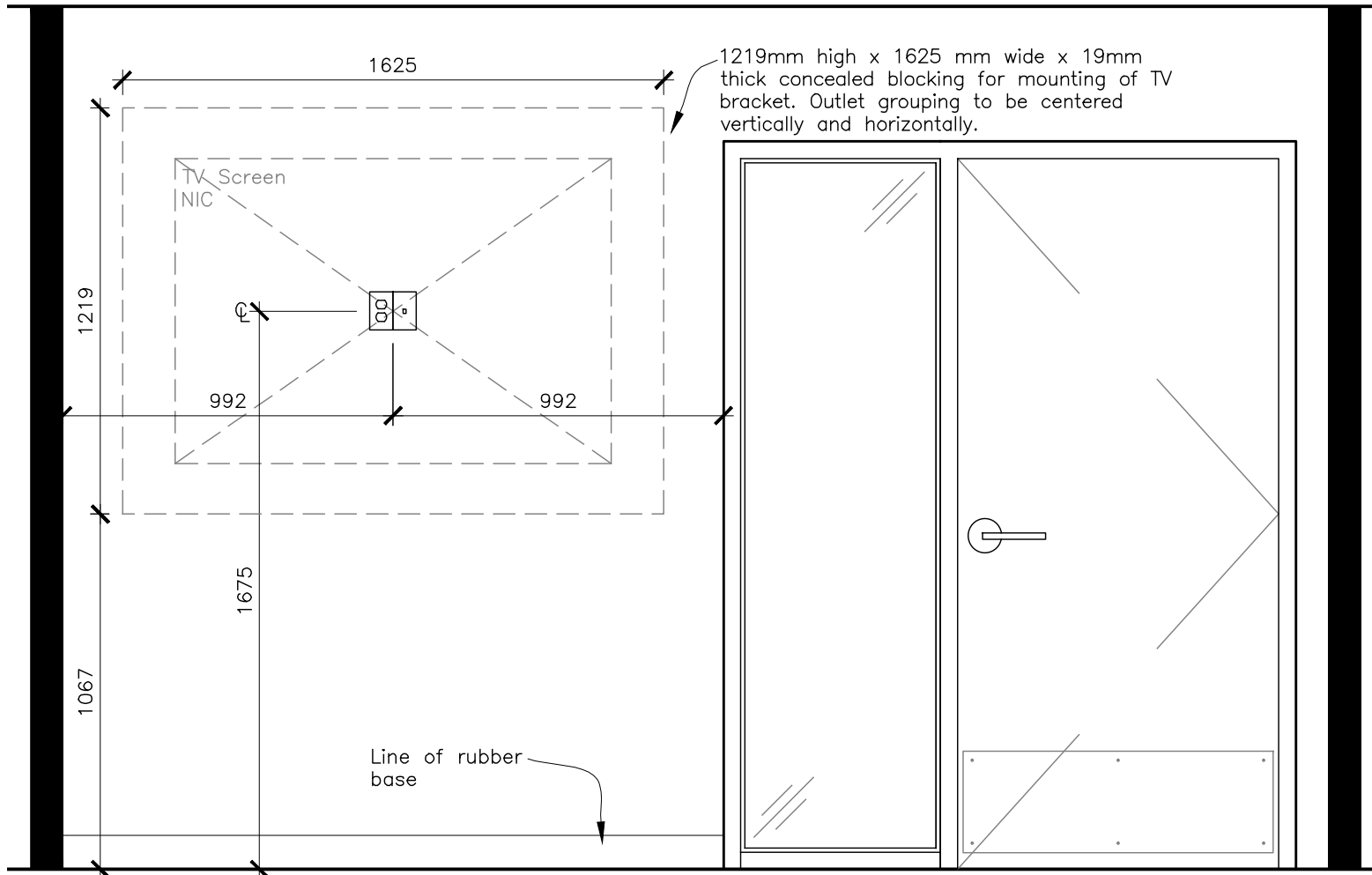

3 Elevation - TV Wall
Scale: 1:20

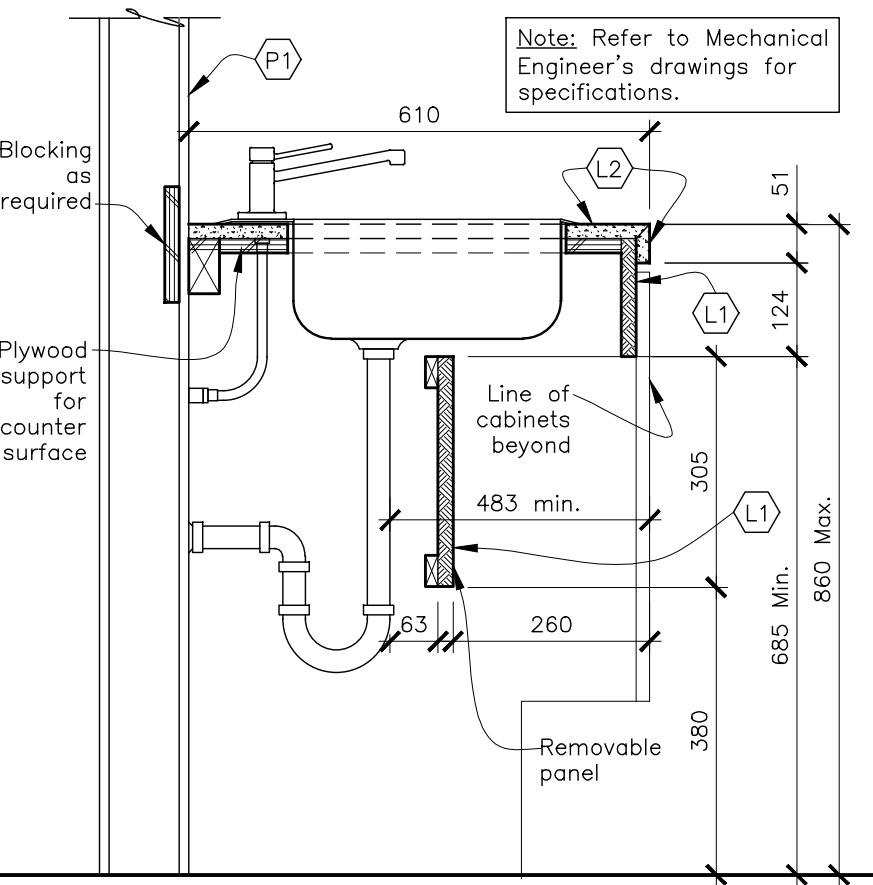

4 Section - Lower Cabinet
Scale: 1:10

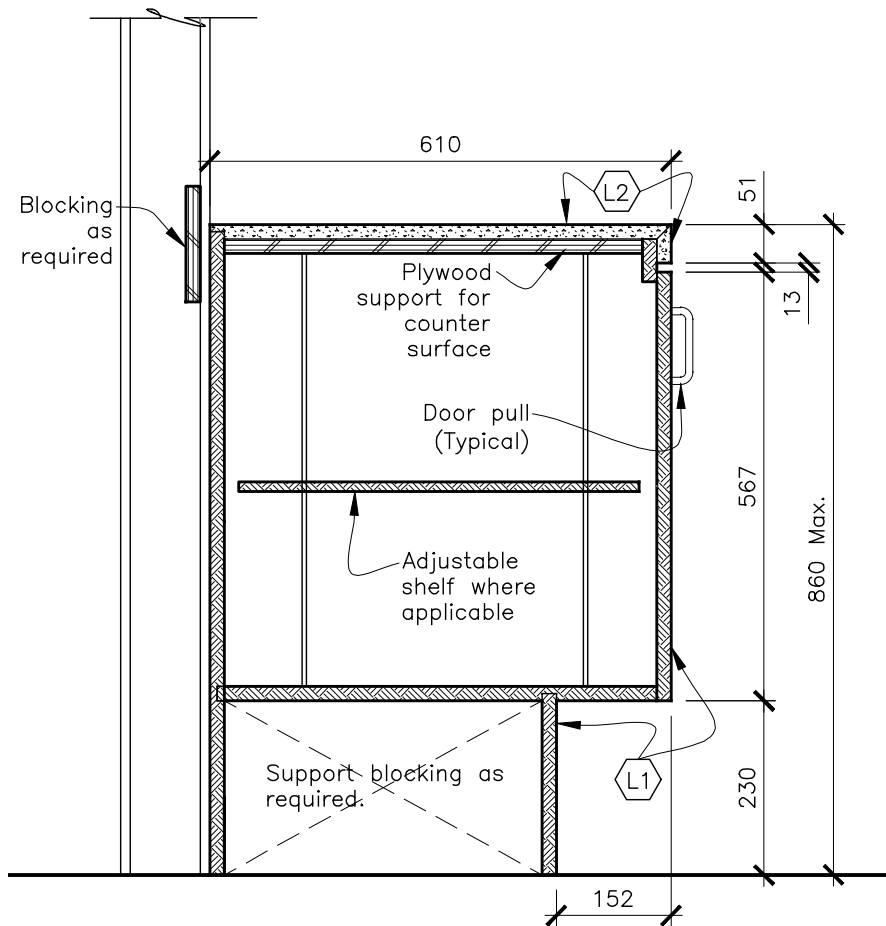

5 Section - Lower Cabinet
Scale: 1:10

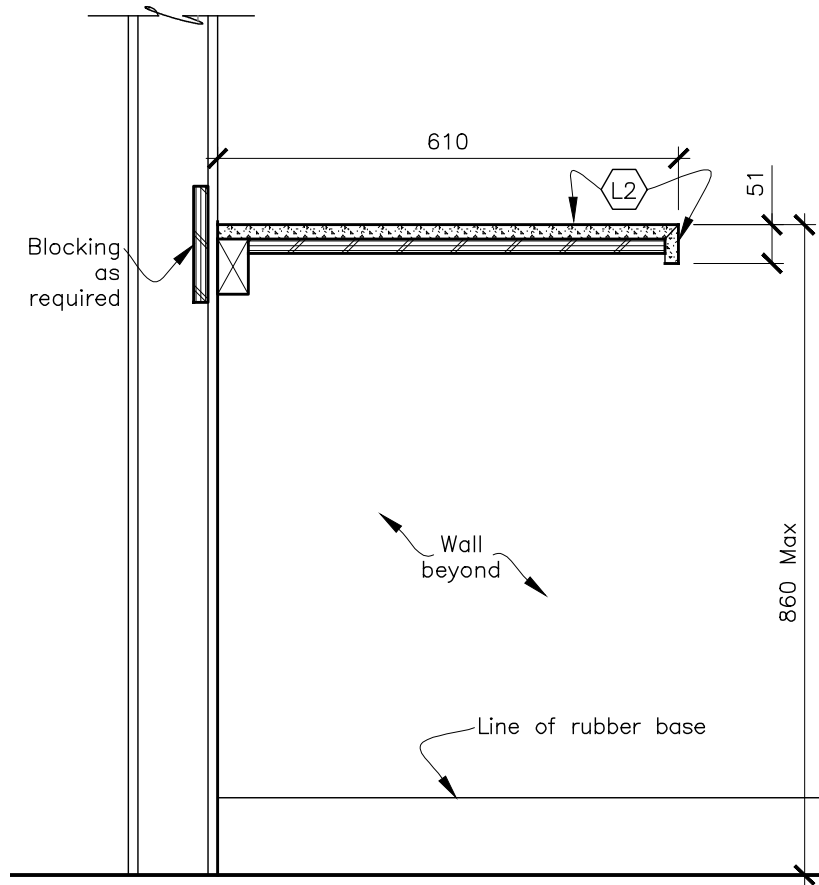

6 Section - Lower Cabinet
Scale: 1:10

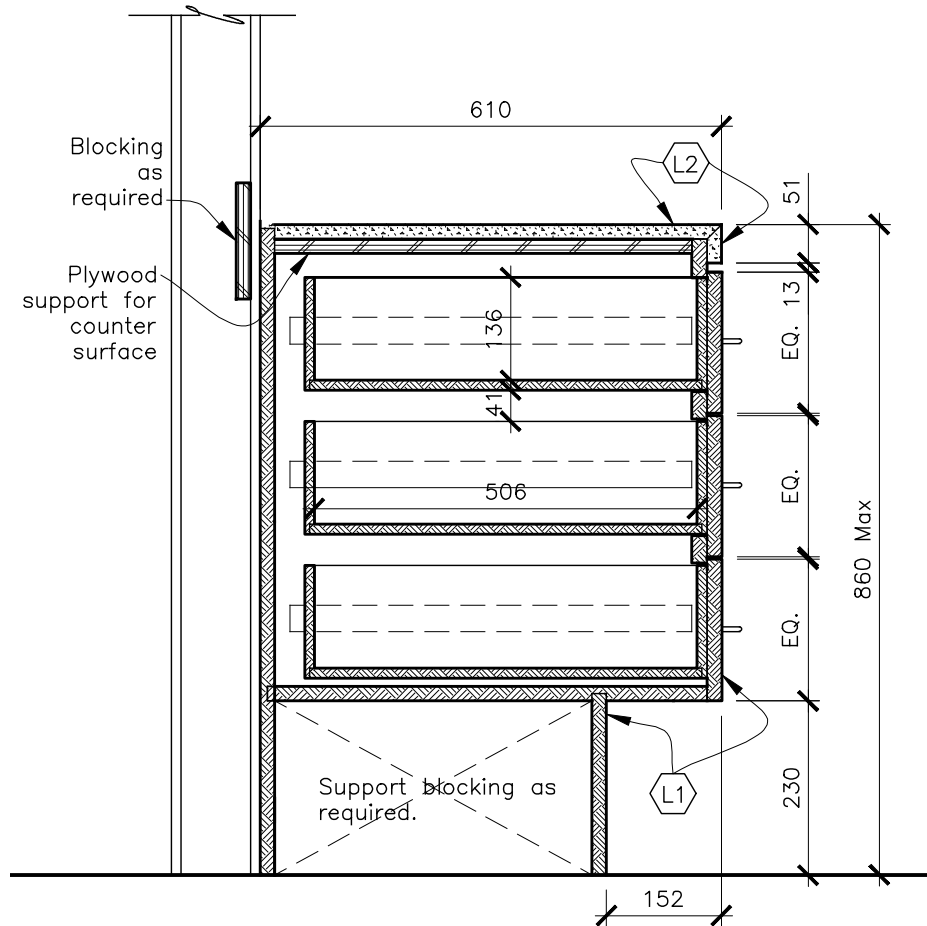

7 Section - Lower Cabinet
Scale: 1:10

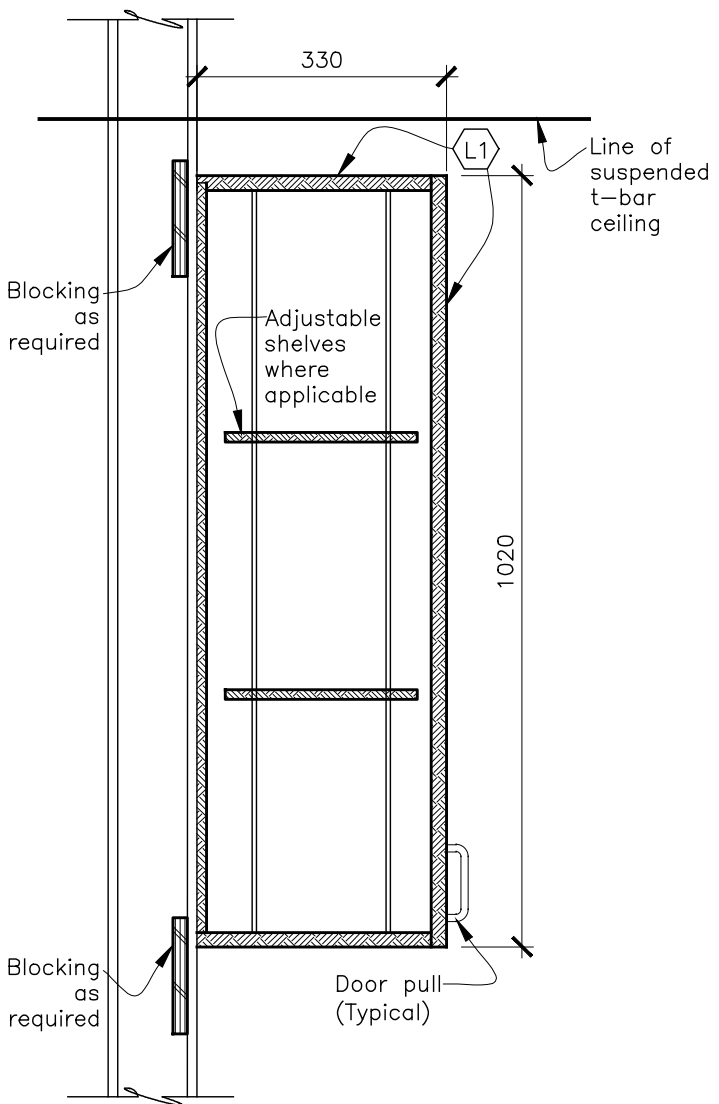

8 Section - Upper Cabinet
Scale: 1:10

MILLWORK LEGEND:

- L1 Plastic Laminate
Manufacturer: Arborite
Colour: Winter Elm
Colour #: W-460 VL
Grain Direction: Vertical
- L2 Plastic Laminate
Manufacturer: Arborite
Colour: Arctic Snow
Colour #: P-394-VL
- P1 Paint - General (off-white)
Manufacturer: Sherwin-Williams
Colour: Alabaster
Colour #: SW7008
Finish: Satin

MILLWORK DRAWING NOTES:

- 1 Contractor to cut opening in back millwork panel to accommodate for two outlets for new water heater and water detector shutoff. Contractor to confirm exact size and location of opening on site.

MILLWORK GENERAL NOTES:

1. It is the Contractor's responsibility to refer to all information in the General Notes located on ID01.
2. It is the Contractor's responsibility to read this drawing in conjunction with all other drawings including other Consultant's drawings. Any discrepancies between drawings will be reported to the Designer for clarification during the Tender process and prior to Construction.
3. Provide millwork shop drawings for Designer's approval prior to commencement of work.
4. It is the Contractor's responsibility to ensure all millwork is structurally stable and to report any anomalies found prior to fabrication.
5. Contractor to ensure all surfaces under work counter are sanded smooth to prevent harm to clothing.
6. Refer to Partition Plan on ID04 for plywood blocking location within partition cavity. Ensure adequate support is provided.
7. Countertops to be 19mm plywood, finished with plastic laminate unless otherwise noted.
8. Cabinets to be 16mm high density particle board, finished with plastic laminate, unless otherwise noted.
9. Shelves to be 16mm high density particle board.
10. Interior surfaces of cabinets, drawers and adjustable shelves to be finished with standard white melamine.
11. Install Client supplied equipment as follows: Refrigerators, Microwave Ovens, Coffee Machines, Photocopiers, Facsimile Machines, Printers, etc., unless otherwise noted.
12. It is the Contractor's responsibility to provide hardware connection to all equipment supplied/installed by Others, including any electrical and/or plumbing.
13. Refer to Mechanical Consultant's Drawings for connection of plumbing fixtures and equipment.

MILLWORK HARDWARE GENERAL NOTES:

1. Concealed and self closing cabinet hinges to be as follows:
Manufacturer: Richelieu or approved equal
Style: BLUMOTION
2. Full extension heavy duty gliders c/w built in stoppers for drawers to be as follows:
Manufacturer: Richelieu or approved equal
Style: BLUMOTION
3. Adjustable shelves to be installed on stainless steel pilaster c/w support clips recessed within gable and cut to suit interior cabinet height.
Manufacturer: Richelieu or approved equal
Style - Pilaster: 751872170
Style - Shelf Supports: 751820170
4. Cabinet/drawer pull to be as follows:
Manufacturer: Richelieu
Style: Contemporary Metal Pull 107 - BP10746195
Finish: Brushed Nickel
Dimensions: 6 in. C.C

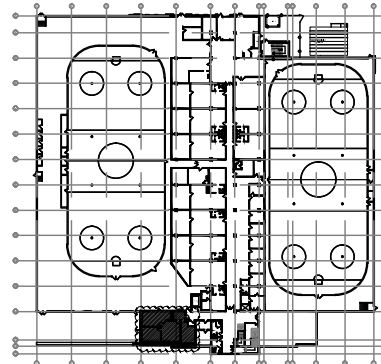

Key Plan

04	Issued for Tender	2018-01-17	DG
03	Issued for Permit and Tender	2018-01-04	DG
02	Issued for 90% Client Review	2017-12-19	DG
01	Issued for 66% Client Review	2017-12-06	DG

NUMBER/ NUMERO	MILESTONE / FAIT SAILLANT	DATE: (Y/M/D) (ANN.)	INITIALS INITIALES
DESIGNED BY / CONCEPTEUR	DRAWN BY / DESINÉ PAR	DATE: (Y/M/D) (ANN.)	INITIALS INITIALES
KW	DG	DATE: (Y/M/D) (ANN.)	INITIALS INITIALES
LMC	AS SHOWN	DATE: (Y/M/D) (ANN.)	INITIALS INITIALES

1 A1.1 SCALE	DRAWING TITLE	DETAIL NUMBER	SHEET NUMBER
--------------------	---------------	---------------	--------------

THIS DRAWING IS THE PROPERTY OF THE CITY OF OTTAWA AND ALL RIGHTS ARE RESERVED. DIMENSIONS ON DRAWING ARE FOR ESTIMATING PURPOSES ONLY. IT IS THE RESPONSIBILITY OF EACH CONTRACTOR AND SUB-CONTRACTOR OR CONSULTANT TO CHECK AND VERIFY ALL DIMENSIONS AND CONDITIONS ON SITE. NOTIFY OWNER OF ANY ERRORS OR OMISSIONS PRIOR TO COMMENCING THE WORK. DO NOT SCALE THE DRAWINGS.

CE DESSIN CONSTITUE LA PROPRIÉTÉ DE LA VILLE D'OTTAWA ET TOUT DROIT D'AUTEUR EST RÉSERVÉ. LES DIMENSIONS UTILISÉES LE SONT À DES FINS D'ESTIMATION SEULEMENT. IL INCOMBE À CHAQUE ENTREPRENEUR, SOUS-CONTRACTANT OU CONSULTANT DE VÉRIFIER TOUTES LES DIMENSIONS ET LES CONDITIONS SUR LE CHANTIER. VEUILLEZ INFORMER LE PROPRIÉTAIRE DE TOUTE ERREUR OU OMISSION AVANT D'ENTAMER LES TRAVAUX. NE DRESSEZ PAS LES PLANS À L'ÉCHELLE.

ARCHITECT / ARCHITECTE	CONSULTANT / EXPERT-CONSEIL
	ARIDO Darius Grits Innovation of Residential Interior Designers of Ontario

CONSULTANT / EXPERT-CONSEIL	CONSULTANT / EXPERT-CONSEIL

PROJECT / LOCATION / PROJET / ENDROIT

Councillors Office

100 Charlie Rogers Place, Basement
OTTAWA, ONTARIO

DRAWING / DESSIN
Millwork Elevations and Sections

FACILITY NO. / NO. DE INSTALLATIONS	SHEET NO. / FEUILLE No.
XXXX	XXXX
PROJECT NO. / PROJET NO.	17082

ID09