



<b>TAL-CO SUPPLEMENTAL INSTRUCTION #86</b>			
<b>Room 221 Ceiling</b>			
Project Name:	<b>RW TOMLINSON - NEW HEAD OFFICE</b>		
Project Location:	<b>100 CitiGate Drive, Ottawa, Ontario</b>		
ARCH. SI #:	<b>Various</b>	Issued By:	<b>Farah Bano</b>
STRUC. SI #:	<b>N/A</b>	Date Issued:	<b>February 23, 2018</b>
MECH. SI #:	<b>N/A</b>	Revision #:	<b>N/A</b>
ELEC. SI #:	<b>N/A</b>	Revision Date:	<b>N/A</b>

Supplemental Instructions are issued by the Construction Manager to record a clarification or revision to the previously issued Contract Documentation as reflected by the attached information prepared by the identified Professionals.

The Construction Manager shall review the Supplemental Instruction and the attached information and issue to the affected Trade Contractors identifying the following course of action by the Trade Contractor.

Notify TAL-CO within 5 days of receipt, if the attached documents will require a change to Contract Price or Schedule.

**TITLE: Room 221 Ceiling**

**Reference:**

Architectural Construction Update 28-Jul-2017

**Attachments:**

ASK-224

ASK-225

ASK-226

**Description of the work:**

Detail & clarification provided for Room 221 ceiling

**Reason:**

To coordinate various equipment at board room ceiling

THE ANNEX/4800 CECIL STREET, OTTAWA, ON K1R6S5  
 613.567.7888 PHONE / 613.567.7528 FAX  
 csaarchitect.com

**Christopher Simmonds**  
 Architect

**ONTARIO ASSOCIATION OF ARCHITECTS**

**ARCHITECTS**

**CRISTOPHER SIMMONDS**

LICENCE 4650

PROJECT: **TOMLINSON NEW BUILDING**

DRAWING TITLE: **REFERENCE PARTIAL PLAN 1/A102**

DATE: 02/23/2018

SCALE: 1:100

DRAWN BY: JJK

JOB No: 574-15

DRAWING No: **ASK-224**

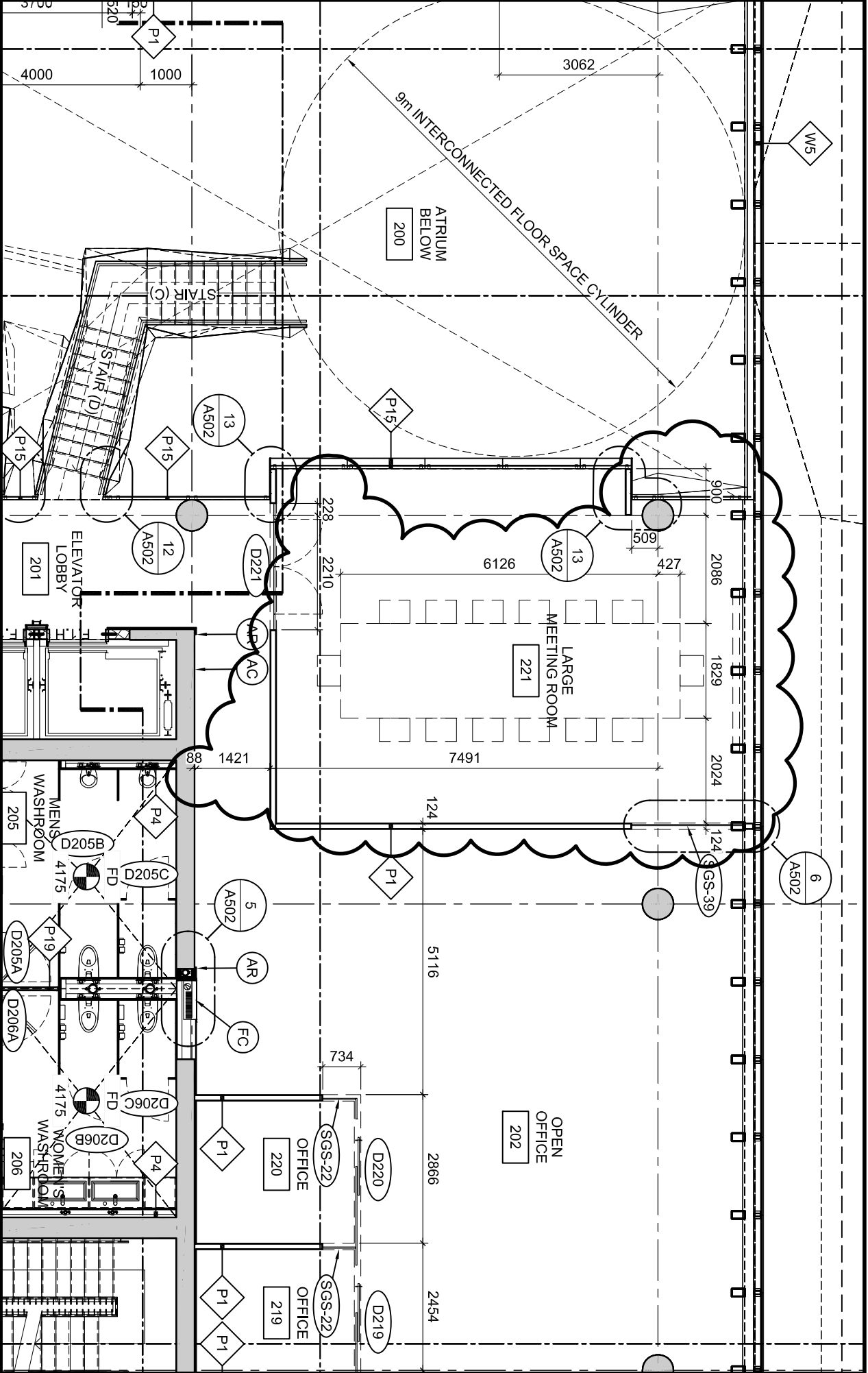

**Christopher  
Simmonds  
Architect**

THE ANNEX/486CILES ST. OTTAWA, ON K1R6S5  
613.567.7888 PHONE / 613.567.7528 FAX  
cwa@architect.com

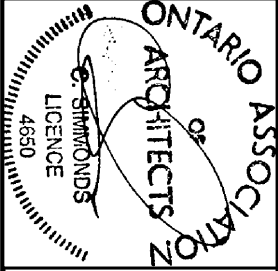

PROJECT:  
**TOMLINSON NEW BUILDING**

DRAWING TITLE:  
**REFERENCE PARTIAL PLAN 1/A122**

DATE: 0/21/2018  
SCALE: 1:100  
DRAWN BY: JJK  
JOB No: 574-15

DRAWING No:  
**ASK-225**

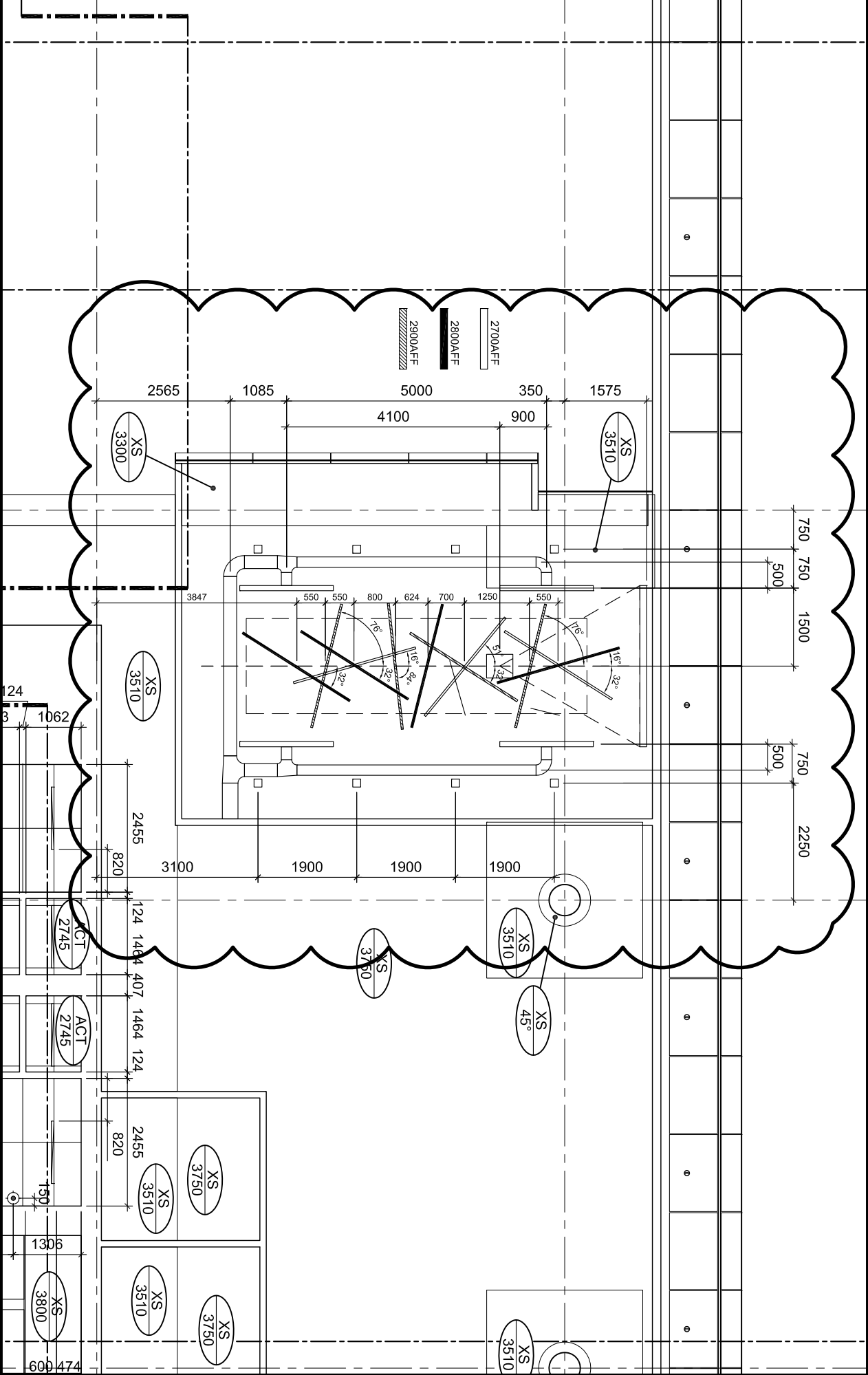

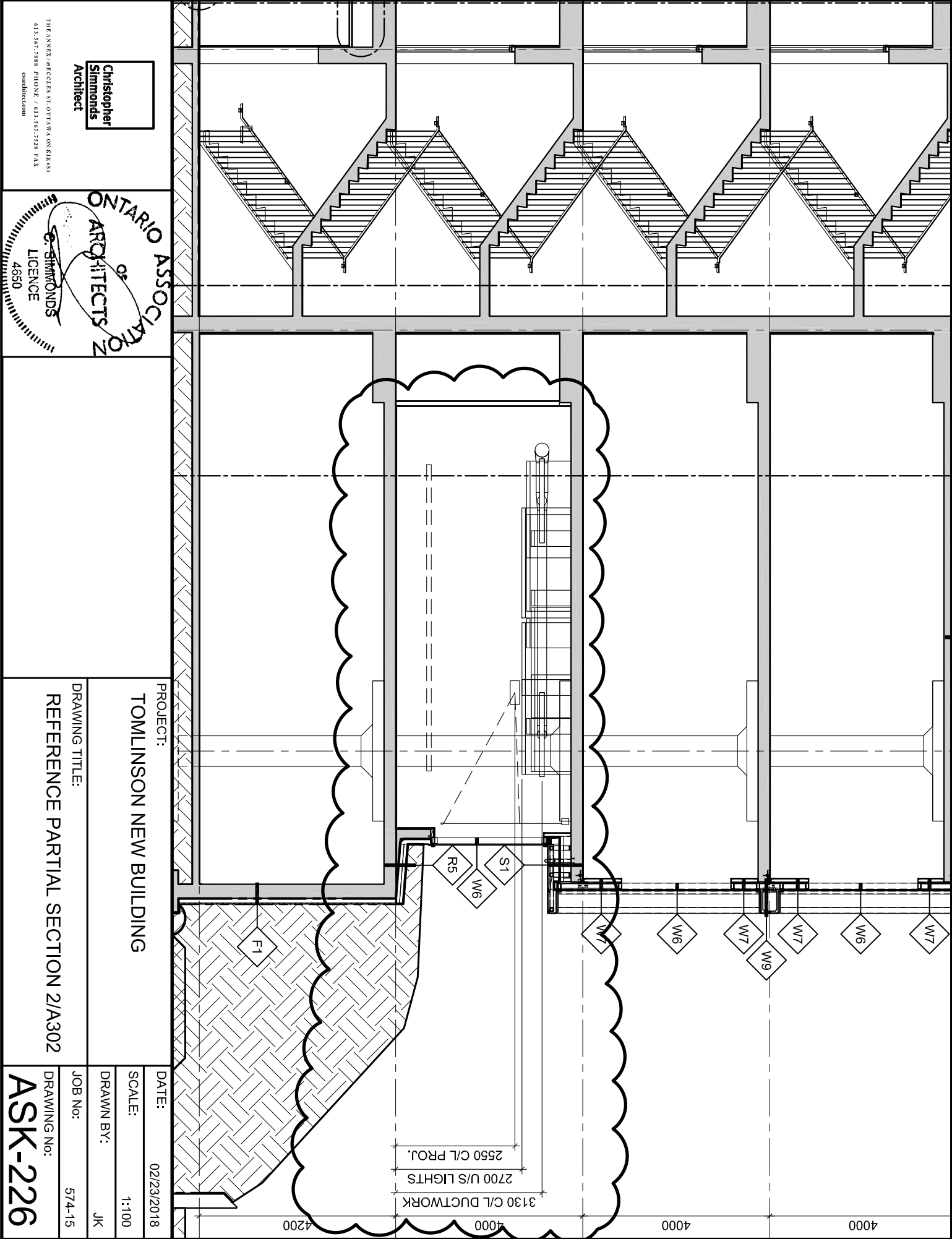

**Christopher  
Simmonds  
Architect**

THE ANNEX/488 CECIL ST. OTTAWA, ON K1R6S1  
613.567.7888 PHONE / 613.567.7528 FAX  
csw@architect.com

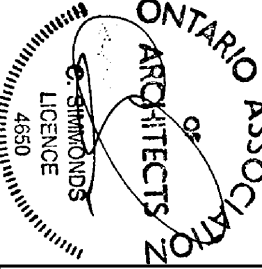

PROJECT:  
**TOMLINSON NEW BUILDING**

DRAWING TITLE:  
**REFERENCE PARTIAL SECTION 2/A302**

DATE:	02/23/2018
SCALE:	1:100
DRAWN BY:	JK
JOB No.:	574-15
DRAWING No.:	<b>ASK-226</b>

3130 C/L DUCTWORK  
2700 U/S LIGHTS  
2550 C/L PROJ.

4200 4000 4000 4000