



SUPPLEMENTAL INSTRUCTION

CONTRACTOR:
Tal-co Building Innovations
Address:
Suite 2, 1341 Coker Street
Greely, Ontario, K4P 1A1

PROJ.: **Boys and Girls Club Prince of Wales**
PROJ. No.: **1716**
DATE: **May 17, 2018**
S.I. No. **S.I. - 026**

Supplemental Instructions are issued to the Construction Manager to record a clarification or revision to the previously issued Contract Documentation as reflected by the attached Information Bulletin prepared by the identified Consultant.

The Construction Manager shall review the Supplemental Instruction and the attached Information Bulletin and issue to the effected Trade Contractors identifying the following course of action by the trade contractor:

- Proceed with Instruction. Issued for general information, no change to Contract price or schedule. (Site Instruction)
- Proceed with Instruction and provide a quotation within 10 days, identifying change to Contract price and schedule (Change Directive)
- Do not proceed. Provide quotation identifying change to Contract price and schedule within 10 days. (CCO)

Partners

Barry J. Hobin
OAA, FRAIC, Hon. Fellow AIA

William A. Davis
OAA, MRAIC, Associate AIA

Gordon Lorimer
OAA, FRAIC, Associate AIA

Wendy Brawley
OAA, MRAIC, Associate AIA

Douglas Brooks
Senior Arch. Tech.

Associates

Bryan Bonell
OAA, MRAIC, Associate AIA

Marc Thivierge
OAA, MRAIC

William Ritcey
MRAIC

Reinhard Vogel
Senior Arch. Tech.

1.1 TITLE
Relocate Sanitary Sewer Connection

1.2 DESCRIPTION OF THE WORK
.1 Revise location of sanitary sewer outlet at new addition as per attached Civil site instruction.

1.3 ATTACHMENTS
BGCO-C-01 Relocate Sanitary Sewer Connection

1.4 REASON
To accommodate as-built sanitary sewer conditions being different than anticipated during design.

Hobin Architecture Incorporated

63 Pamilla Street
Ottawa, Ontario
Canada K1S 3K7

t 613-238-7200
f 613-235-2005

hobinarc.com

Distribution:

- | | | | | |
|--|--|---|----------------------------------|--------------------------------------|
| <input checked="" type="checkbox"/> Owner | <input type="checkbox"/> City Authority | <input type="checkbox"/> Electrical | <input type="checkbox"/> Struct. | <input type="checkbox"/> Landscaping |
| <input checked="" type="checkbox"/> Contractor | <input checked="" type="checkbox"/> File | <input checked="" type="checkbox"/> Mech. | <input type="checkbox"/> Civil | <input type="checkbox"/> Other |

D. B. GRAY ENGINEERING INC.

Stormwater Management - Grading & Drainage - Storm & Sanitary Sewers - Watermains

700 Long Point Circle
Ottawa, Ontario K1T 4E9

613-425-8044
dbgray@rogers.com

Site Instruction

S.I. No.: **SI-C-01**
Project: **1463 Prince of Wales Dr.**
Date: **May 17, 2018**
Subject: **Relocate Sanitary Sewer Connection**

Site Instructions are issued only for the purpose of recording any clarification or interpretation of the contract documents or giving direction on problems resulting from field conditions. These instructions are subject to the provisions of the contract documents and, unless stated herein and specifically co-authorized by the Client, will not affect the contract. Should the Contractor require a change in the contract price or project schedule, he shall submit to the Architect, an itemized proposal. If the proposal is accepted by the Client, this Site Instruction will be superseded by a Change Order.

Instructions:

We propose our sanitary sewer connection to the New 1-Storey Addition to be as per shown on Sketch C-01, dated May 17-18. Please get direction from the Mechanical Engineer to make the appropriate changes to the sanitary drain.

Attachments:

Sketch C-01, dated May 17-18

Distribution:

Owner	X	City Authority	Electrical	Structural	Landscaping
Contractor		Architect	X	Mechanical	X

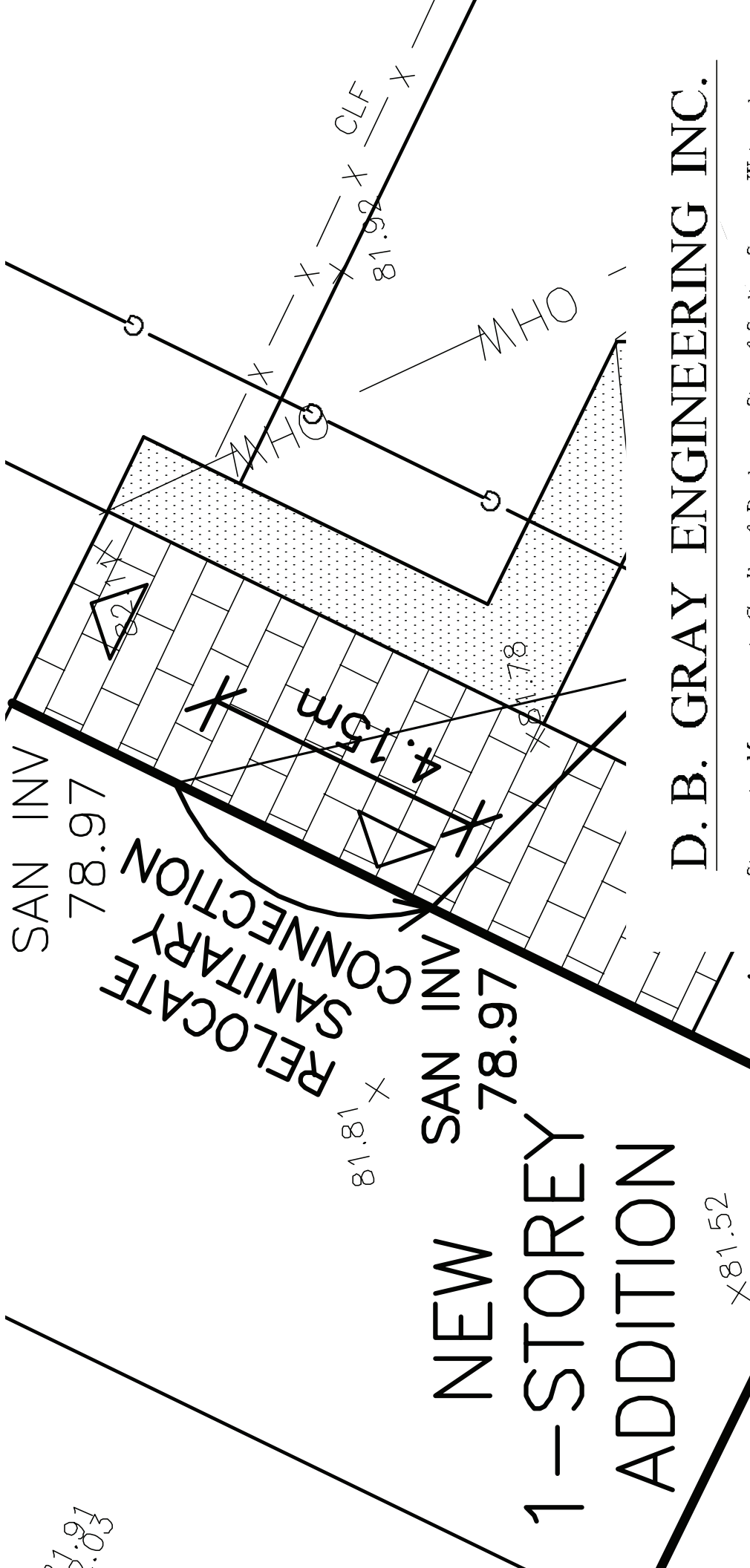

D. B. GRAY ENGINEERING INC.

Stormwater Management - Grading & Drainage - Storm & Sanitary Sewers - Watermains

700 Long Point Circle

Tel: 613-425-8044

Ottawa, Ontario K1T 4E9

d.gray@dbgrayengineering.com

MAY 17-18

C-01

