



SUPPLEMENTAL INSTRUCTION

CONTRACTOR:
Tal-co Building Innovations
Address:
Suite 2, 1341 Coker Street
Greely, Ontario, K4P 1A1

PROJ.: **Boys and Girls Club Prince of Wales**
PROJ. No.: **1716**
DATE: **June 15, 2018**
S.I. No. **S.I. - 031**

Supplemental Instructions are issued to the Construction Manager to record a clarification or revision to the previously issued Contract Documentation as reflected by the attached Information Bulletin prepared by the identified Consultant.

The Construction Manager shall review the Supplemental Instruction and the attached Information Bulletin and issue to the effected Trade Contractors identifying the following course of action by the trade contractor:

- Proceed with Instruction. Issued for general information, no change to Contract price or schedule. (Site Instruction)
- Proceed with Instruction and provide a quotation within 10 days, identifying change to Contract price and schedule (Change Directive)
- Do not proceed. Provide quotation identifying change to Contract price and schedule within 10 days. (CCO)

Partners

Barry J. Hobin
OAA, FRAIC, Hon. Fellow AIA

William A. Davis
OAA, MRAIC, Associate AIA

Gordon Lorimer
OAA, FRAIC, Associate AIA

Wendy Brawley
OAA, MRAIC, Associate AIA

Douglas Brooks
Senior Arch. Tech.

Associates

Bryan Bonell
OAA, MRAIC, Associate AIA

Marc Thivierge
OAA, MRAIC

William Ritcey
MRAIC

Reinhard Vogel
Senior Arch. Tech.

1.1 TITLE

Paint Colour PT-1 and locations

1.2 DESCRIPTION OF THE WORK

.1 Refer to attached revised information bulletin for clarification on paint type PT-1 colour, finish, and locations.

1.3 ATTACHMENTS

BGCO-PW-IB-A012 – Paint Colour PT-1

1.4 REASON

To provide clarification on paint colours in select rooms.

Hobin Architecture Incorporated

63 Pamilla Street
Ottawa, Ontario
Canada K1S 3K7

t 613-238-7200
f 613-235-2005

hobinarc.com

Distribution:

- | | | | | |
|--|--|-------------------------------------|----------------------------------|--------------------------------------|
| <input checked="" type="checkbox"/> Owner | <input type="checkbox"/> City Authority | <input type="checkbox"/> Electrical | <input type="checkbox"/> Struct. | <input type="checkbox"/> Landscaping |
| <input checked="" type="checkbox"/> Contractor | <input checked="" type="checkbox"/> File | <input type="checkbox"/> Mech. | <input type="checkbox"/> Civil | <input type="checkbox"/> Other |



INFORMATION BULLETIN

CONSTRUCTION MANAGER:

Tal-co Building Innovations

Address:

Sutie 2, 1341 Coker Street
Greely, Ontario, K4P 1A1

PROJ.:

**Boys and Girls Club Prince
of Wales**

PROJ. No.:

1716

DATE:

June 15, 2018

I.B. No.

IB-A012

The following Information Bulletin is issued to the Construction Manager to describe additional information, or a revision to, previously issued documentation.

Partners

Barry J. Hobin
OAA, FRAIC, Hon. Fellow AIA

William A. Davis
OAA, MRAIC, Associate AIA

Gordon Lorimer
OAA, FRAIC, Associate AIA

Wendy Brawley
OAA, MRAIC, Associate AIA

Douglas Brooks
Senior Arch. Tech.

Associates

Bryan Bonell
OAA, MRAIC, Associate AIA

Marc Thivierge
OAA, MRAIC

William Ritcey
MRAIC

Reinhard Vogel
Senior Arch. Tech.

1.1 TITLE

Paint Colour PT-1 clarifications

1.2 REFERENCE

Architectural drawing A8.01, Specification section 09 00 00.

1.3 DESCRIPTION OF WORK

- .1 Refer to revised A8.01 for clarification on paint colours in RM101C, 108, 112, 119, 122, 123
- .2 PT-1 to be CC-40 Cloud White (match to PT-4 colour)
- .3 All PT-1 painted surfaces to be finish G5 (Semi-Gloss)

ATTACHMENTS

Architectural Drawing A8.01 Ground Floor Finishes

1.4 REASON

In response to queries from trades.

Hobin Architecture Incorporated

63 Pamilla Street
Ottawa, Ontario
Canada K1S 3K7

t 613-238-7200

f 613-235-2005

Issued by:

Doug van den Ham

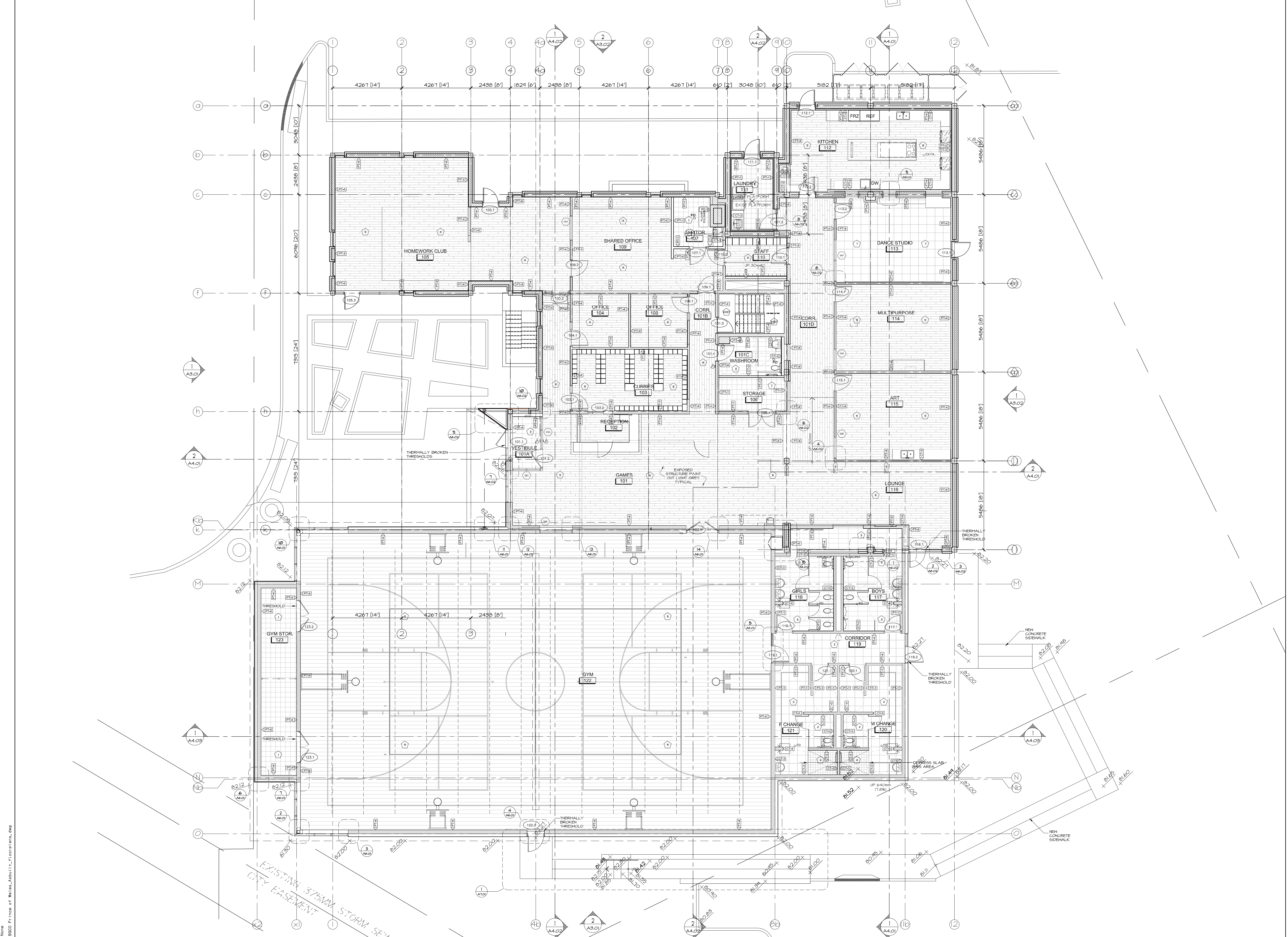

FINISHES LEGEND

EXIST	EXISTING TO REMAIN
1	VCT-1 - VINYL COMPOSITE TILE 300 X 300
2	RUB-1 - RUBBER SKATE RESISTANT FLOOR 500 X 500
3	CT-1 - CERAMIC TILE 300 X 600
4	CT-2 - CERAMIC TILE 50 X 50
5	RUB-2 - DURA MULTI SPORT 5mm CENTURA OTTAWA
6	LVT-1 - LINEAR VINYL 152X1220
7	RUB-3 - RUBBER DANCE FLOOR 500 X 500
PT-1	WHITE - WALLS FIELD COLOUR SEMI-GLOSS
PT-2	GREY - DOOR FRAMES, SERVICE DOORS
PT-3	WHITE - CEILING
PT-4	WHITE - WALLS FIELD COLOUR
PT-5	GREEN ACCENT
PT-6	ORANGE ACCENT
PT-7	RED ACCENT
PT-8	BLUE ACCENT
CT-3	PORCELAIN WALL 200 x 508 MATT WHITE
CT-4	PORCELAIN WALL 200 x 508 BLUE 5
CT-5	PORCELAIN WALL 200 x 508 ORANGE OR5
CT-6	PORCELAIN WALL 50 x 50 CHARCOAL

NOTE:
ALL CHANGES IN FLOOR FINISH AT DOORWAYS TO BE COMPLETE WITH THRESHOLD TO HANDLE ANY CHANGE IN HEIGHT OR TO PROTECT EDGE OF FINISHES. SCHLUTER OR APPROVED EQUAL.

REFER TO A2.04 FOR CEILING TYPES AND COLOURS

no.	date	revision
6	JUNE 15, 2017	ISSUED FOR B-4012 / S-001
5	MAY 15, 2017	ISSUED FOR CLARIFICATION CIR-028
4	JAN 17, 2017	RE-ISSUED FOR CONSTRUCTION
3	DEC 21, 2017	ISSUED FOR CONSTRUCTION
2	NOV 03, 2017	ISSUED FOR BUILDING PERMIT
1	JULY 21, 2017	ISSUED FOR CM RFP

It is the responsibility of the appropriate contractor to check and verify all dimensions on site and report all errors and/or omissions to the architect.

All contractors must comply with all pertinent codes and by-laws.

Do not scale drawings.

This drawing may not be used for construction until signed.

Copyright reserved.

Hobin Architecture Incorporated
 63 Pamela Street
 Ottawa, Ontario
 Canada K1S 3K7
 T: 613-238-7200
 F: 613-235-2005
 E: mail@hobinarc.com
 hobinarc.com



HOBIN
ARCHITECTURE

PROJECT / LOCATION: BOYS & GIRLS CLUB PRINCE OF WALES 1463 PRINCE OF WALES DR		
DRAWING TITLE: GROUND FLOOR FINISHES		
DRAWN BY: DV	DATE: MARCH 2017	SCALE: 1:100
PROJECT: 1716		DRAWING NO.:
		A8.01
		REVISION NO.: