



SUPPLEMENTAL INSTRUCTION

CONTRACTOR:
Tal-co Building Innovations
Address:
Suite 2, 1341 Coker Street
Greely, Ontario, K4P 1A1

PROJ.: **Boys and Girls Club Prince of Wales**
PROJ. No.: **1716**
DATE: **June 20, 2018**
S.I. No. **S.I. - 033**

Supplemental Instructions are issued to the Construction Manager to record a clarification or revision to the previously issued Contract Documentation as reflected by the attached Information Bulletin prepared by the identified Consultant.

The Construction Manager shall review the Supplemental Instruction and the attached Information Bulletin and issue to the effected Trade Contractors identifying the following course of action by the trade contractor:

- Proceed with Instruction. Issued for general information, no change to Contract price or schedule. (Site Instruction)
- Proceed with Instruction and provide a quotation within 10 days, identifying change to Contract price and schedule (Change Directive)
- Do not proceed. Provide quotation identifying change to Contract price and schedule within 10 days. (CCO)

Partners

Barry J. Hobin
OAA, FRAIC, Hon. Fellow AIA

William A. Davis
OAA, MRAIC, Associate AIA

Gordon Lorimer
OAA, FRAIC, Associate AIA

Wendy Brawley
OAA, MRAIC, Associate AIA

Douglas Brooks
Senior Arch. Tech.

Associates

Bryan Bonell
OAA, MRAIC, Associate AIA

Marc Thivierge
OAA, MRAIC

William Ritcey
MRAIC

Reinhard Vogel
Senior Arch. Tech.

1.1 TITLE

Relocate Sanitary and Storm Connections – **REVISED SANITARY**

1.2 DESCRIPTION OF THE WORK

- .1 Refer to attached SI-C-03 providing direction for the locations of Storm and Sanitary connections.
- .2 This SI revises the SANITARY portions of SI-033 / SI-C-02.

1.3 ATTACHMENTS

SI-C-03 Relocated Sanitary and Storm Connections

1.4 REASON

To provide revised direction on the Sanitary connection from previously issued SI-032.

Hobin Architecture Incorporated

63 Pamilla Street
Ottawa, Ontario
Canada K1S 3K7

t 613-238-7200
f 613-235-2005

hobinarc.com

Distribution:

- | | | | | |
|--|--|---|---|--------------------------------------|
| <input checked="" type="checkbox"/> Owner | <input type="checkbox"/> City Authority | <input type="checkbox"/> Electrical | <input type="checkbox"/> Struct. | <input type="checkbox"/> Landscaping |
| <input checked="" type="checkbox"/> Contractor | <input checked="" type="checkbox"/> File | <input checked="" type="checkbox"/> Mech. | <input checked="" type="checkbox"/> Civil | <input type="checkbox"/> Other |

D. B. GRAY ENGINEERING INC.

Stormwater Management - Grading & Drainage - Storm & Sanitary Sewers - Watermains

700 Long Point Circle
Ottawa, Ontario K1T 4E9

613-425-8044
dbgray@rogers.com

Site Instruction

S.I. No.: **SI-C-03**
Project: **1463 Prince of Wales Dr.**
Date: **June 19, 2018**
Subject: **Relocate Sanitary & Storm Sewer Connections**

Site Instructions are issued only for the purpose of recording any clarification or interpretation of the contract documents or giving direction on problems resulting from field conditions. These instructions are subject to the provisions of the contract documents and, unless stated herein and specifically co-authorized by the Client, will not affect the contract. Should the Contractor require a change in the contract price or project schedule, he shall submit to the Architect, an itemized proposal. If the proposal is accepted by the Client, this Site Instruction will be superseded by a Change Order.

Instructions:

Please note that only the sanitary revisions of SI-C-02 are being superseded by SI-C-03. All other instructions pertaining to the storm sewer are to be revised as per SI-C-02.

Revise the following as per sketch C-02 dated Jun19-18:

-Sanitary sewer connection and length.

Attachments:

Sketch C-02, dated Jun19-18

Distribution:

Owner	City Authority	Electrical	Structural	Landscaping
Contractor	Architect X	Mechanical		

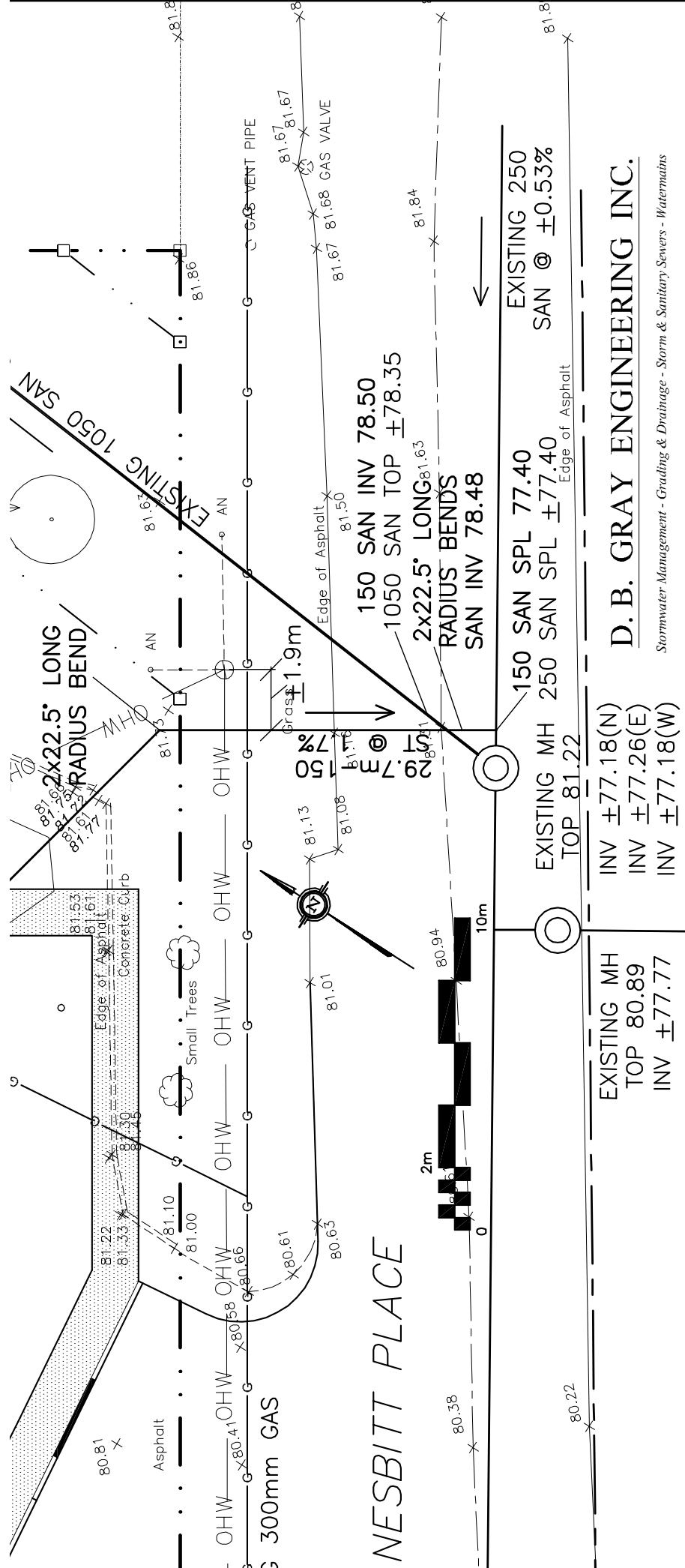

150 SAN INV 78.50
 1050 SAN TOP ±78.35
 2x22.5° LONG RADIUS BENDS
 SAN INV 78.48

150 SAN SPL 77.40
 250 SAN SPL ±77.40
 EXISTING 250 SAN @ ±0.53%

EXISTING MH TOP 81.22
 INV ±77.18(N)
 INV ±77.26(E)
 INV ±77.18(W)

EXISTING MH TOP 80.89
 INV ±77.77

D. B. GRAY ENGINEERING INC.

Stormwater Management - Grading & Drainage - Storm & Sanitary Sewers - Watermains

700 Long Point Circle Tel: 613-425-8044

Ottawa, Ontario K1T 4E9 dbgray@rogers.com

DET

C-02

JUN 19-18