

**NOTES:**

1. ALL MATERIALS AND CONSTRUCTION IS TO BE IN ACCORDANCE WITH THE CURRENT CITY OF OTTAWA STANDARD DRAWINGS & SPECIFICATIONS OR OPS/OPSS IF CITY DRAWINGS AND SPECIFICATIONS DO NOT APPLY.
2. THE CONTRACTOR IS RESPONSIBLE FOR DETERMINING THE EXACT LOCATION, SIZE, MATERIAL AND ELEVATION OF ALL EXISTING SERVICES AND UTILITIES PRIOR TO CONSTRUCTION AND SHALL PROTECT AND ASSUME RESPONSIBILITY FOR ALL UTILITIES WHETHER OR NOT SHOWN ON THESE DRAWINGS.
3. SILT SACK TO BE PLACED AND MAINTAINED UNDER COVER OF ALL CATCHBASINS. GEOTEXTILE SILT SACK IN STREET C&B TO REMAIN UNTIL ALL CURBS ARE CONSTRUCTED. GEOTEXTILE FABRIC IN RYCBs TO REMAIN UNTIL VEGETATION IS ESTABLISHED. ALL CATCHBASINS TO BE REGULARLY INSPECTED AND CLEANED, AS NECESSARY. UNTIL SOD AND CURBS ARE CONSTRUCTED.
4. THESE DRAWINGS ARE NOT TO BE SCALED OR USED FOR LAYOUT PURPOSES.
5. THIS DRAWING IS A COMPILATION OF OTHER UTILITY DESIGNS AND DOES NOT INDICATE IN ANY WAY THAT THE PARTY SIGNING THIS DRAWING HAS DESIGNED OR APPROVED THE RESPECTIVE

6. SILT FENCE TO BE ERRECTED PRIOR TO EARTH WORKS BEING COMMENCED. SILT FENCE TO BE MAINTAINED UNTIL VEGETATION IS ESTABLISHED OR UNTIL START OF SUBSEQUENT PHASE.
7. ALL LEADS FOR STREET C&Bs TO AND C&Bs CONNECTED TO MAIN SHALL BE 250mm PVC DR35 @ MIN 2% SLOPE UNLESS NOTED OTHERWISE. ALL LEADS FOR RYCBs CONNECTED TO MAIN SHALL BE 200mm PVC DR35 @ MIN 1% SLOPE UNLESS NOTED OTHERWISE.
8. WALKWAY PAVEMENT STRUCTURE (MINIMUM)  
50mm SUPERPAVE 12.5  
200mm GRANULAR 'A'

**SITE BENCHMARK**

FIRE HYDRANT  
SITE BENCH MARK  
TIP OF ARROW  
ELEVATION = 79.991

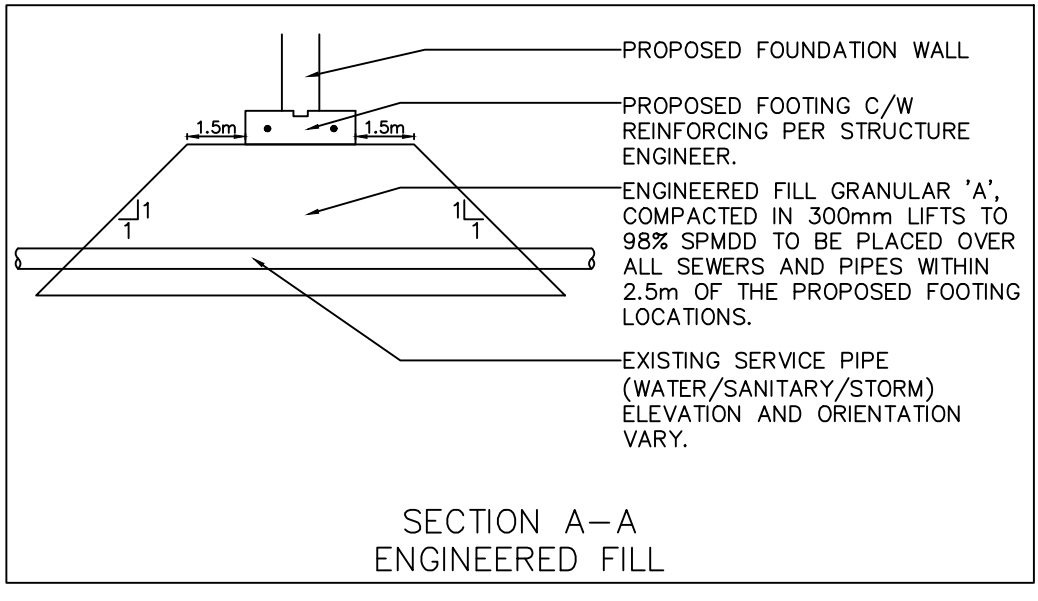

SECTION A-A  
ENGINEERED FILL

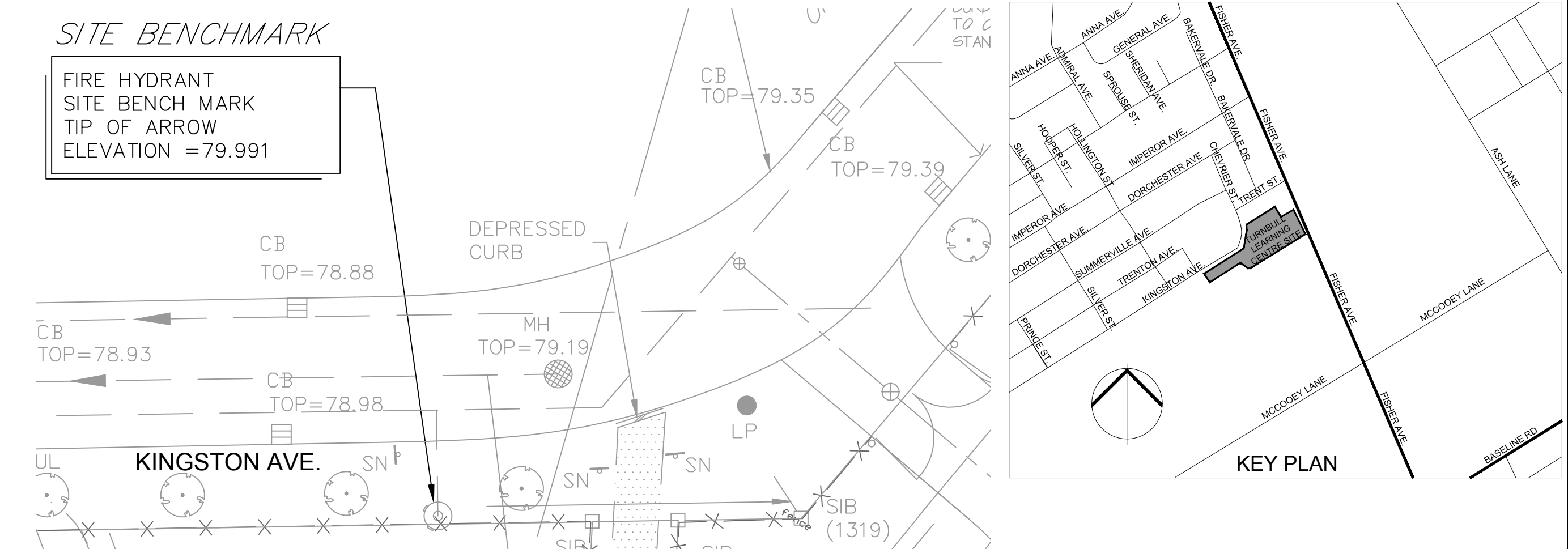

REVIEWED BY  
DEVELOPMENT REVIEW SERVICES BRANCH

Signed \_\_\_\_\_  
Date \_\_\_\_\_ 2018

Plan Number \_\_\_\_\_

**LEGEND**

- 6.0% SLOPE CW FLOW DIRECTION
- 80.35 x PROPOSED SPOT GRADE
- 81.89 x EXISTING GRADE
- 80.50 T/W x TOP OF RETAINING WALL GRADE
- 79.80 B/W x BOTTOM OF RETAINING WALL GRADE
- Building Entrance
- Limit of Construction
- Silt Sack Placed Beneath CB Cover
- CB101 CONCRETE CATCH BASIN PER CITY OF OTTAWA S19, C/W TOP OF GRADE AND INVERT ELEVATION
- T/G 79.65 INV=79.32

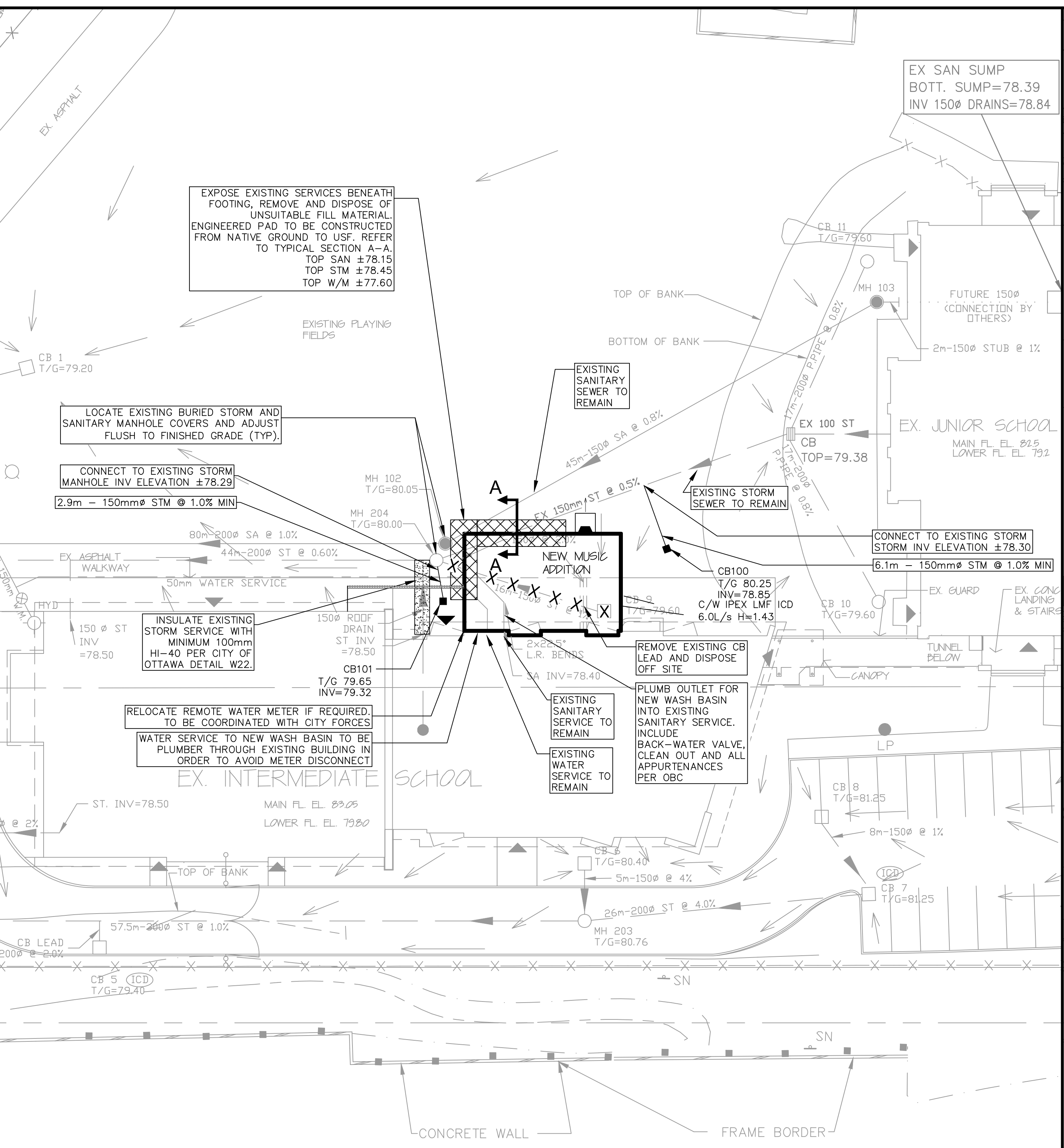

**SERVICING PLAN**

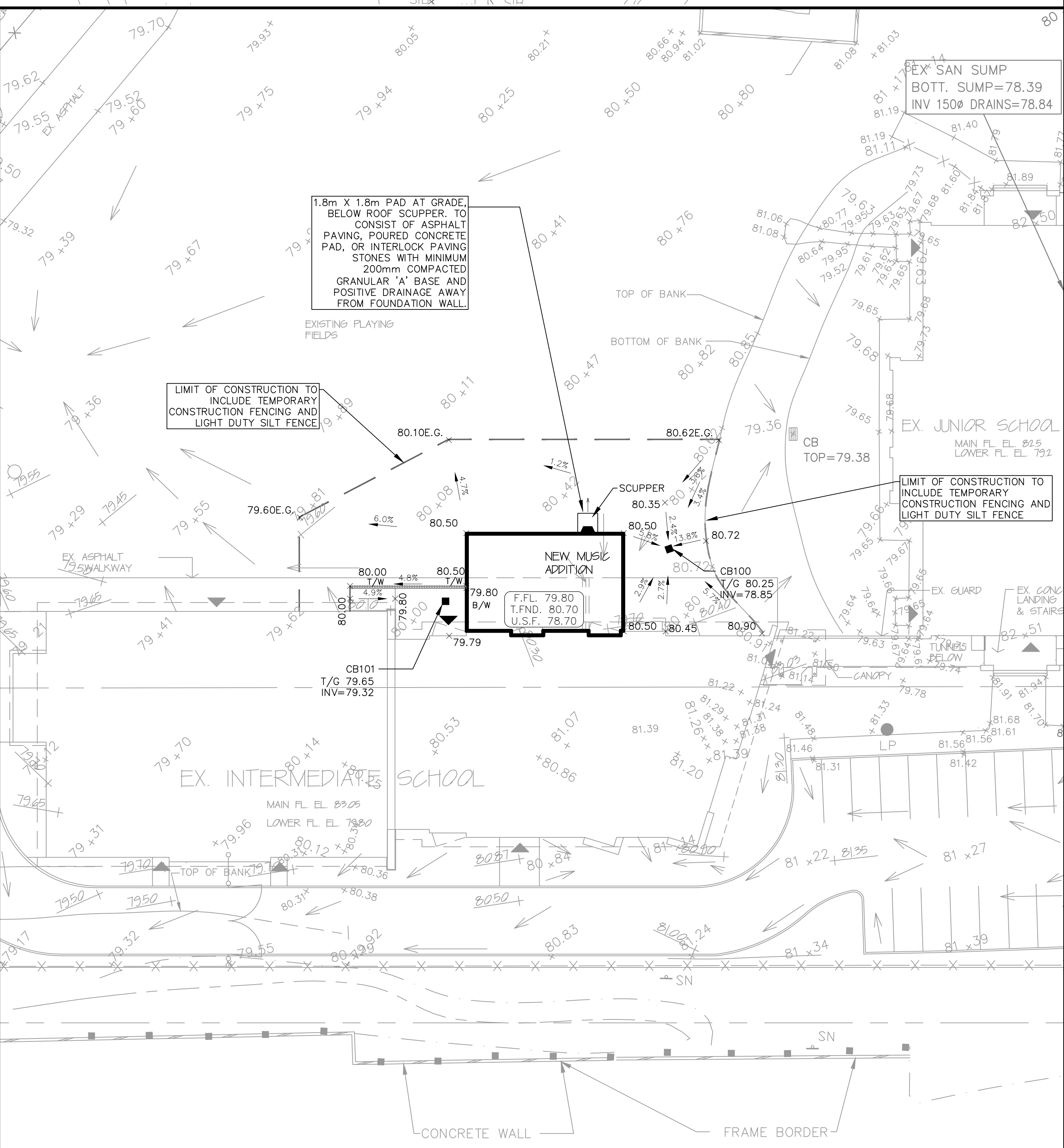

**GRADING PLAN**

14			
13			
12			
11			
10			
9			
8			
7			
6			
5			
4			
3			
2			
1	ISSUED FOR BUILDING PERMIT	DGY	18.06.28
No.	REVISIONS	By	Date

**TURNBULL SCHOOL  
1132 FISHER AVENUE**

**IBI GROUP**  
400 - 333 Preston Street  
Ottawa ON K1S 5N4 Canada  
tel 613 225 1311 fax 613 225 9868  
ibigroup.com

**NEW MUSIC  
ADDITION**

Professional Engineer  
D. Yannouloupoulos  
2018/06/04  
PROVINCE OF ONTARIO

**SERVICING AND  
GRADING PLAN**

Scale 1:250

Design	R.M.	Date	JUNE 2018
Drawn	E.H.	Checked	D.G.Y.
Project No.	116598	Drawing No.	C-001

J:\116598\_TurnbullSchool\Drawings\03\Grading\Grading\Grading.dwg Plot Scale: 1:250 Printed At: 6/27/2018 10:42 AM Last Saved By: DIBRIE Last Saved At: Jun 27, 18