

File Location: r:\27000\27672-000.1 - cepeco - 2720 richmond road (cmf6)\JLR DWG\Struct\27672 S11.dwg

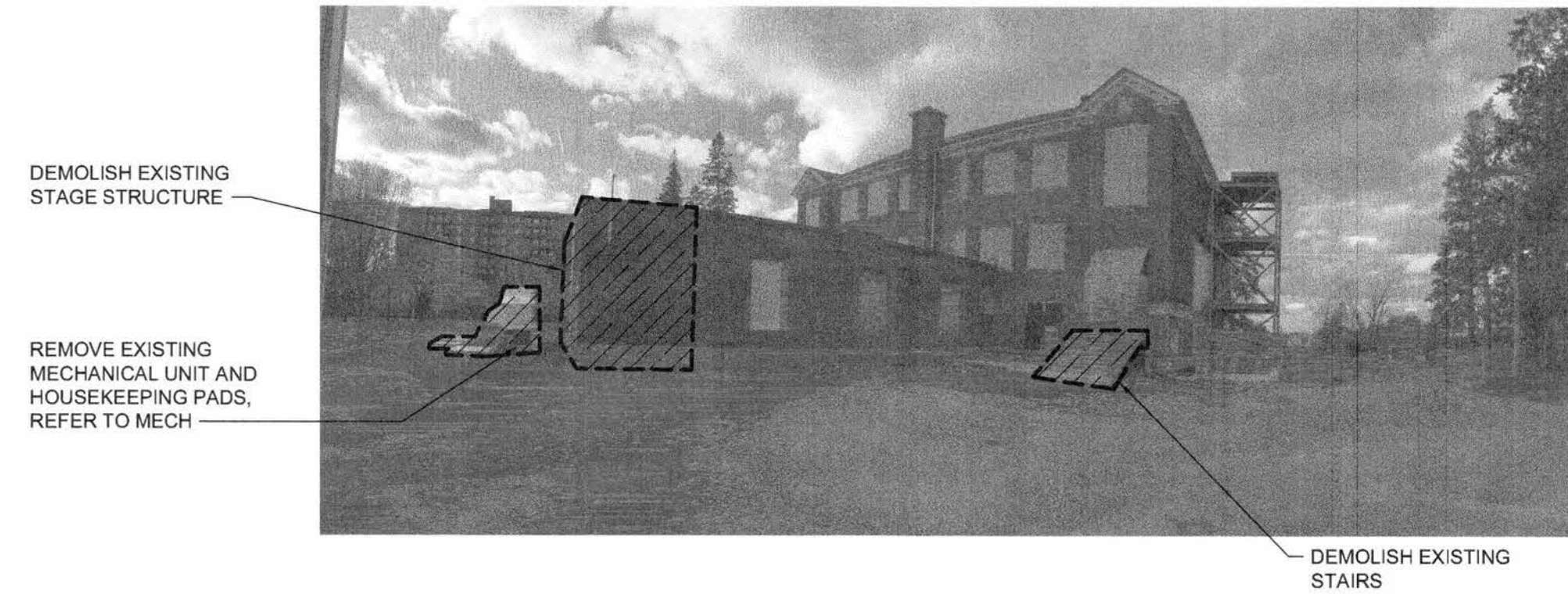

4 STAGE DEMOLITION PICTURE
SCALE: 1/8" = 1'-0"

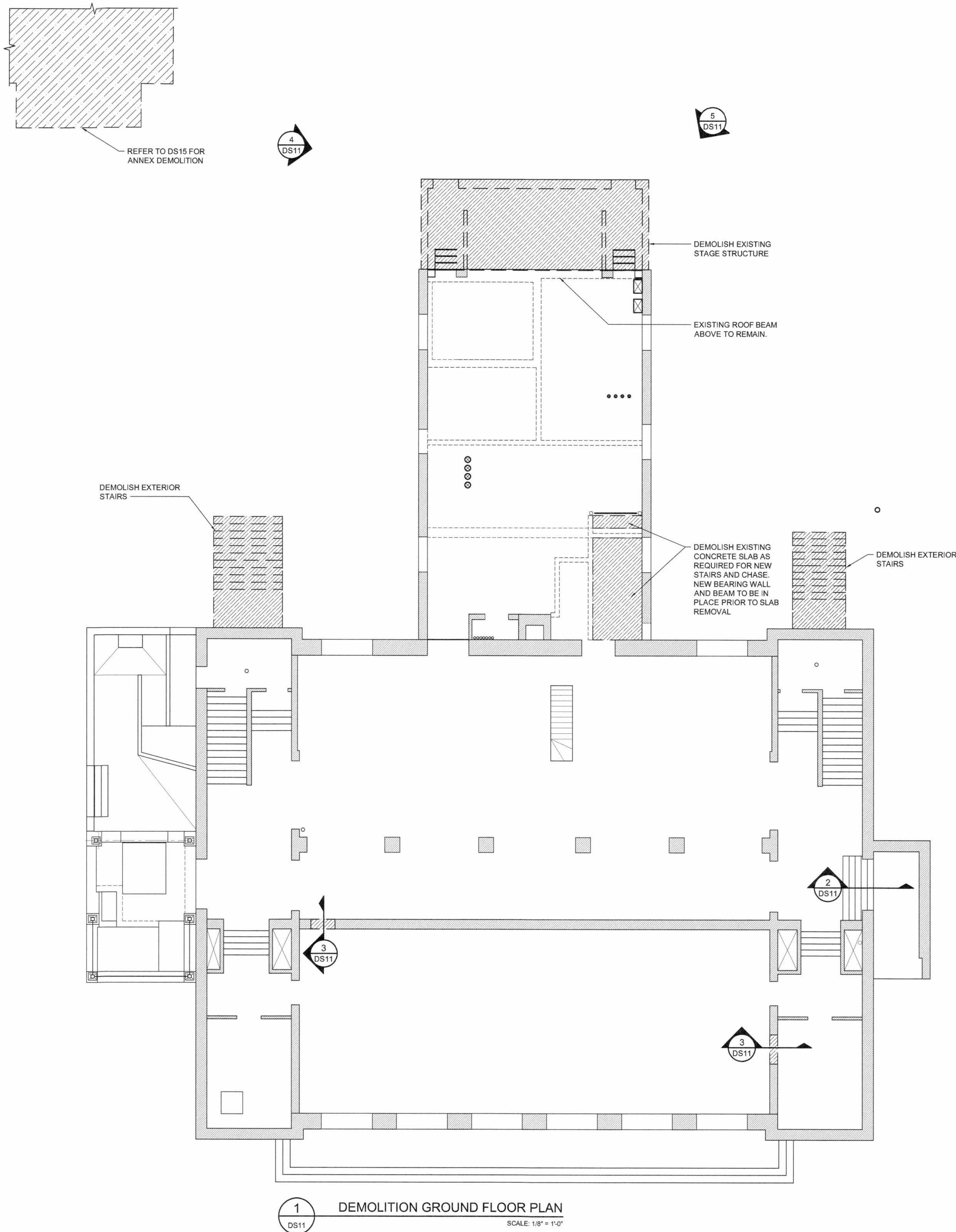
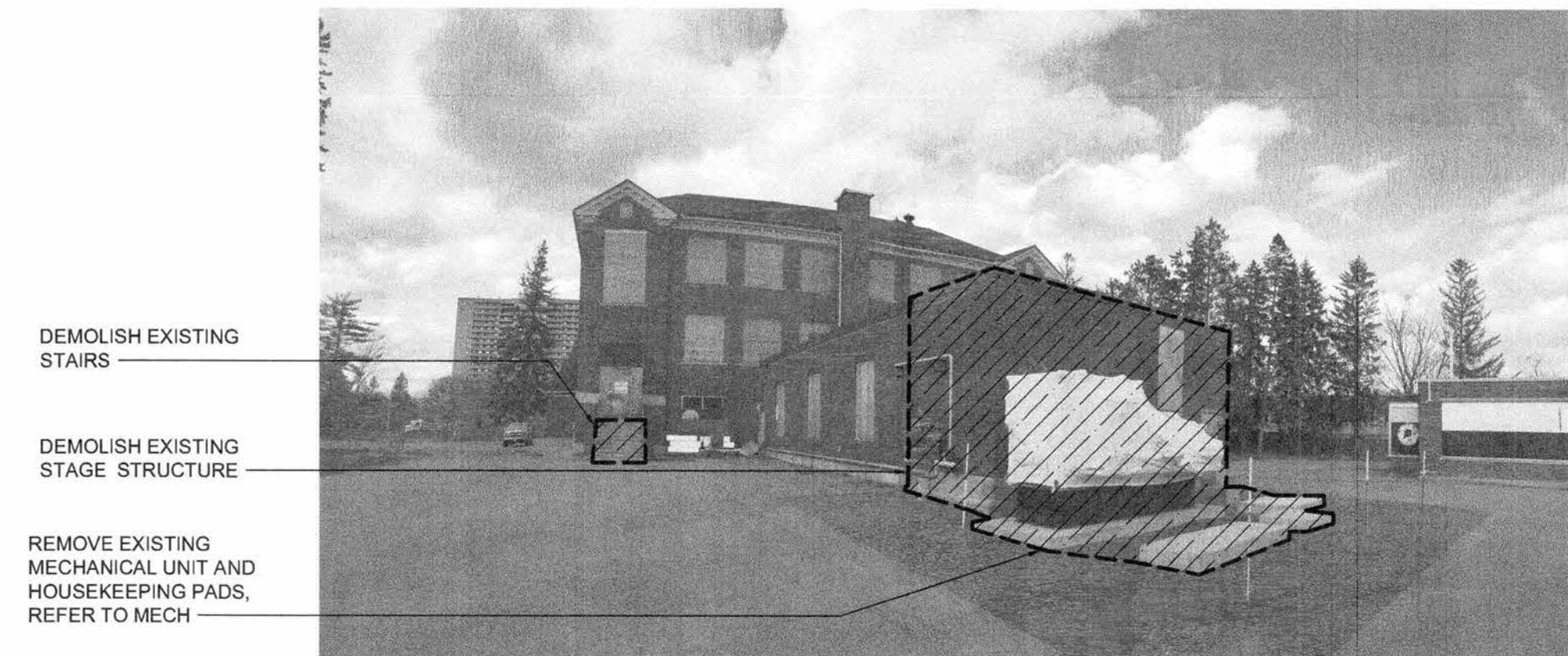

5 STAGE DEMOLITION PICTURE
SCALE: 1/8" = 1'-0"

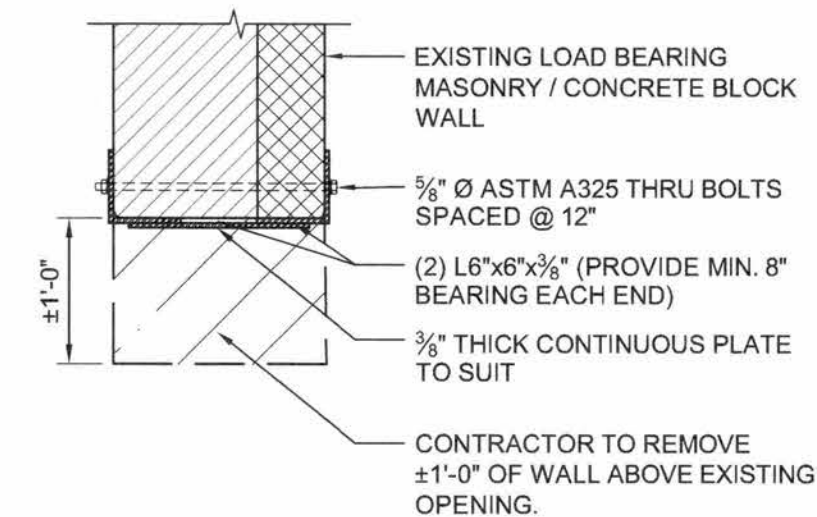

NOTE: LINTEL TO HAVE A MAXIMUM UNSUPPORTED SPAN OF 8'-0"

2 LINTEL DETAIL AT EXISTING ENTRANCE OPENING
SCALE: 3/4" = 1'-0"

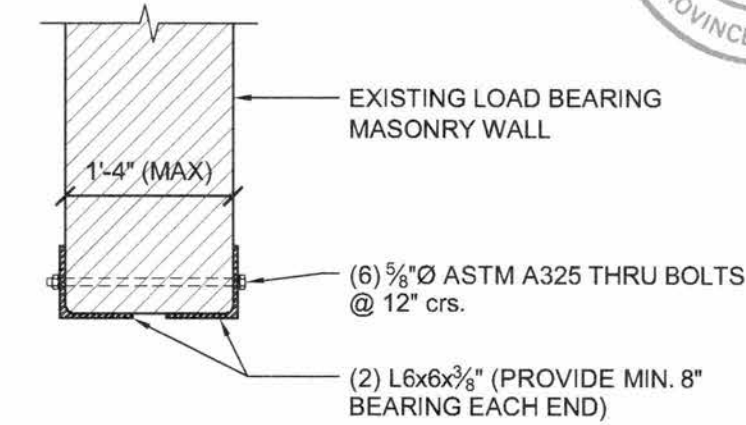

NOTE: LINTEL TO HAVE A MAXIMUM UNSUPPORTED SPAN OF 8'-0"

3 LINTEL DETAIL AT EXISTING LOAD BEARING BRICK WALLS
SCALE: 3/4" = 1'-0"

PROPOSED SEQUENCING OF NEW LINTELS IN EXISTING MASONRY WALLS:

1. SAWCUT AT SELECTED JOINT PARTIAL DEPTH ON SINGLE SIDE OF PROPOSED OPENING.
2. INSTALL NEW STEEL ANGLE INTO SAWCUT.
3. SAWCUT MATCHING JOINT PARTIAL DEPTH ON OPPOSING SIDE OF EXISTING WALL.
4. INSTALL THRU BOLTS AS INDICATED.
5. INSTALL NEW STEEL ANGLE INTO SAWCUT.
6. TIGHTEN THRU BOLTS.
7. PERFORM VERTICAL SAWCUT FOR NEW OPENING.
8. REMOVE BLOCK/BRICK

1	FOR TENDER	01/06/18
No.	ISSUE / REVISION	DDMMYY

This drawing is copyright protected and may not be reproduced or used for purposes other than execution of the described work without the express written consent of J.L. Richards & Associates Limited.

VERIFY SHEET SIZE AND SCALES. BAR TO THE RIGHT IS 1" IF THIS IS A FULL SIZE DRAWING.

SCALE: AS NOTED

CLIENT:
 Conseil des écoles publiques de l'Est de l'Ontario

CONSULTANT:
 M^cINTOSH PERRY Consulting Engineers Ltd.

CONSULTANT:
 J.L. Richards ENGINEERS - ARCHITECTS - PLANNERS

CONSULTANT:
 PAGEAU MOREL
www.pageaumorel.com
Gatineau

PROFESSIONAL STAMP
 S. BERNARD 100206293
PROVINCE OF ONTARIO

PROJECT NORTH

PROJECT:
MAISON DE LA FRANCOPHONIE D'OTTAWA
2720 RICHMOND ROAD, OTTAWA

DRAWING:
DEMOLITION GROUND FLOOR PLAN

DESIGN: SDB	DRAWING #
DRAWN: JPS	
CHECKED: MJB	
JLR # 27672-001	DS11

PLOT DATE: May 31, 2018 1:32:15 PM