

File Location: r:\27000\27672-000.1 - cspco - 2720 richmond road (cmf6)\JLR DWG\Struct\27672 S11.dwg

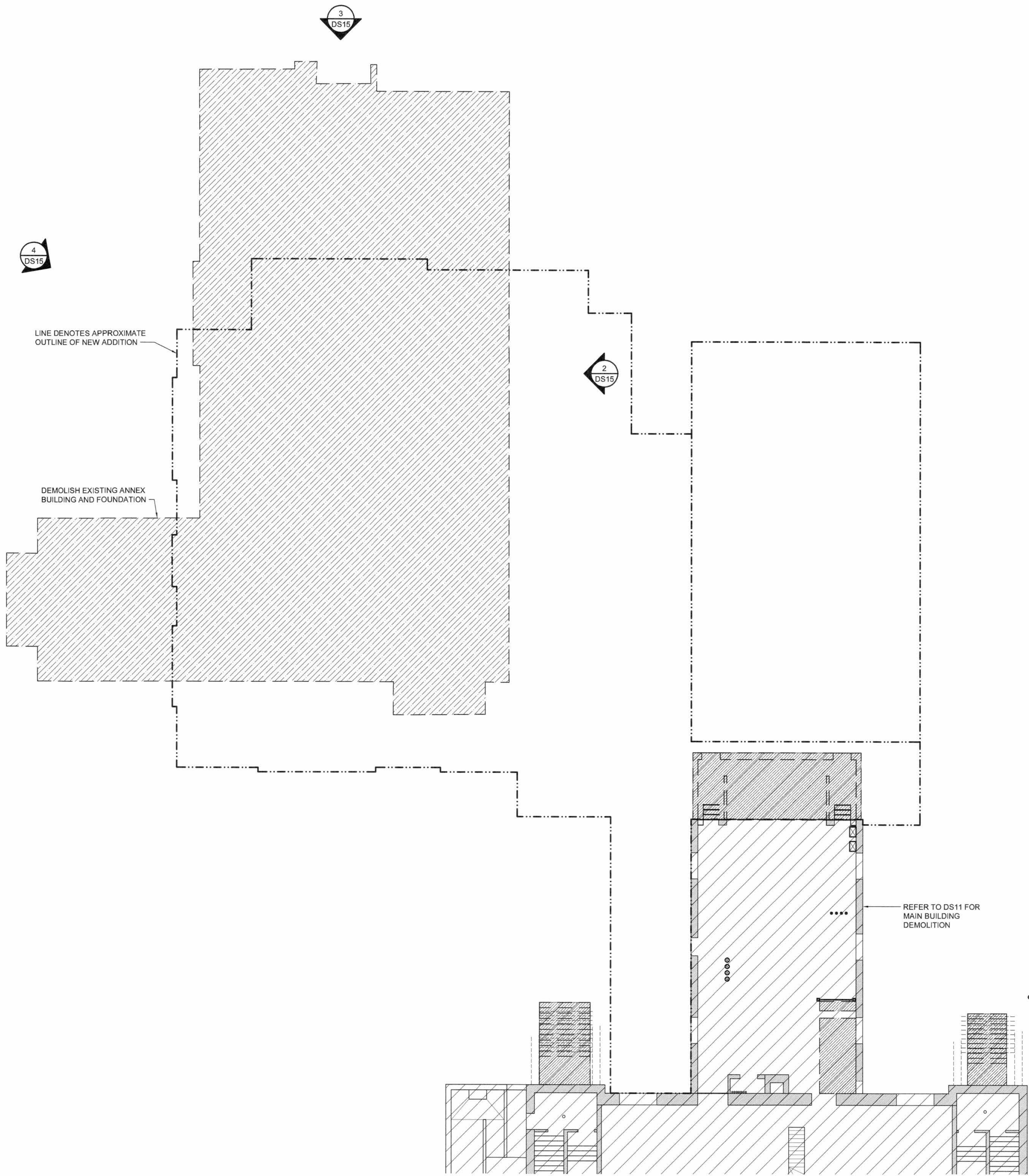

1  
DS15

ANNEX DEMOLITION PLAN

SCALE: 3/32" = 1'-0"

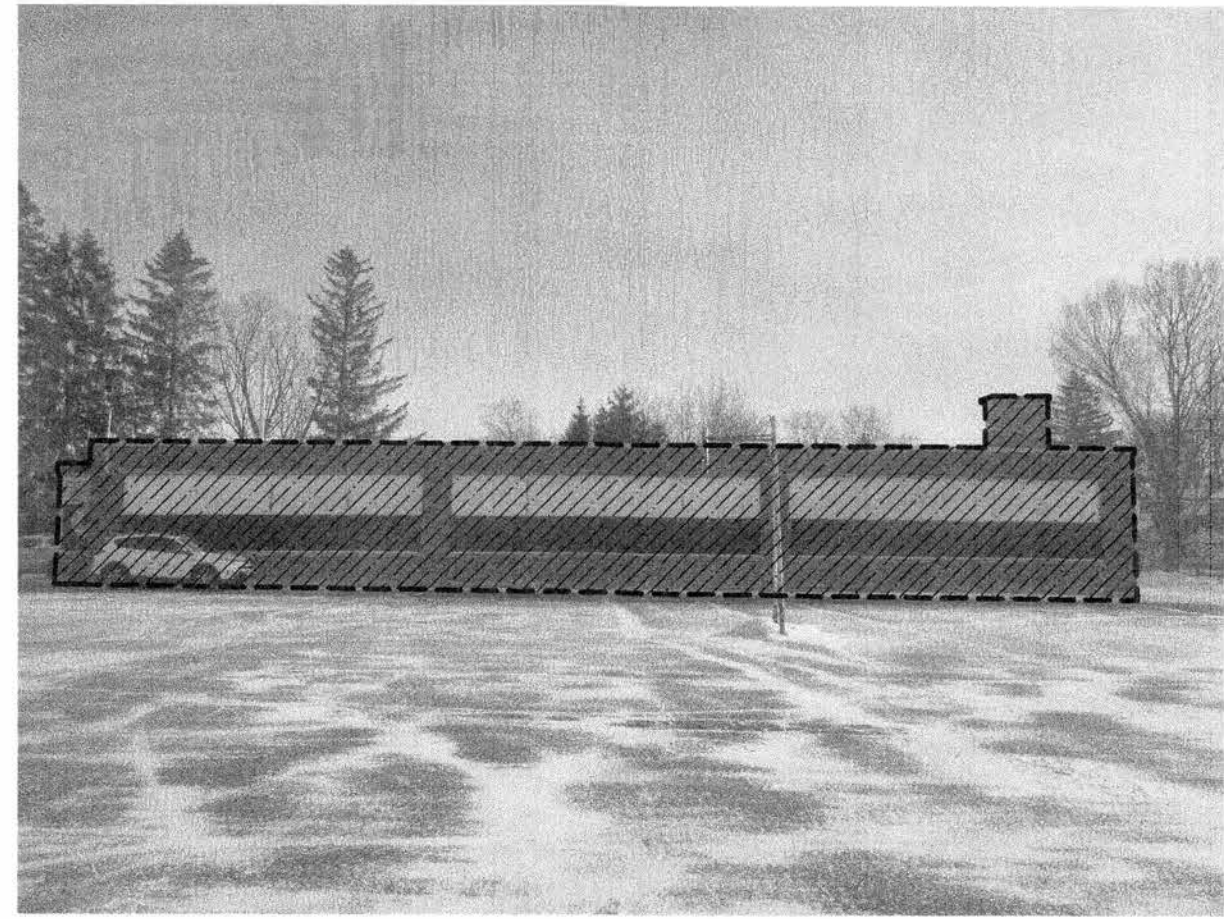

2  
DS15

ANNEX PICTURE

SCALE: 1/8" = 1'-0"

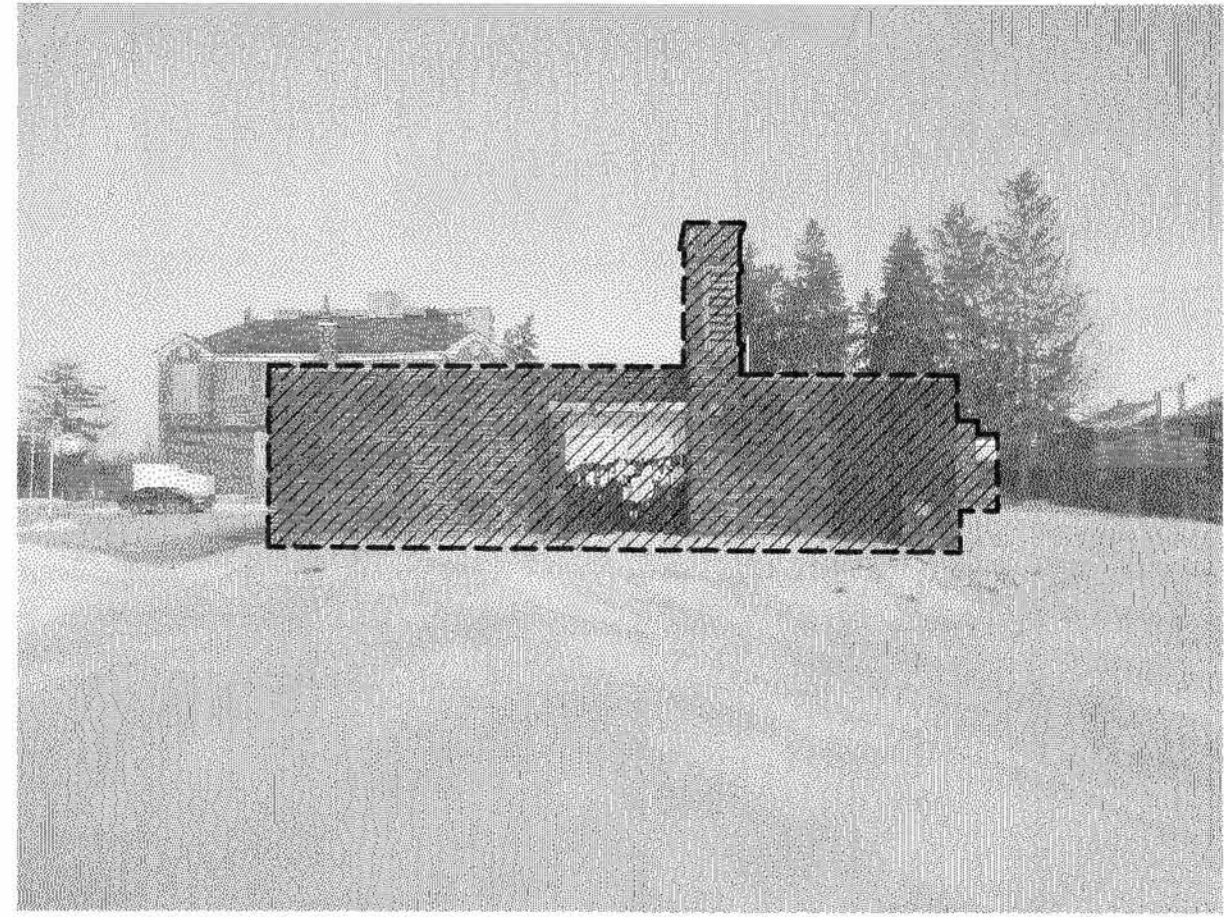

3  
DS15

ANNEX PICTURE

SCALE: 1/8" = 1'-0"

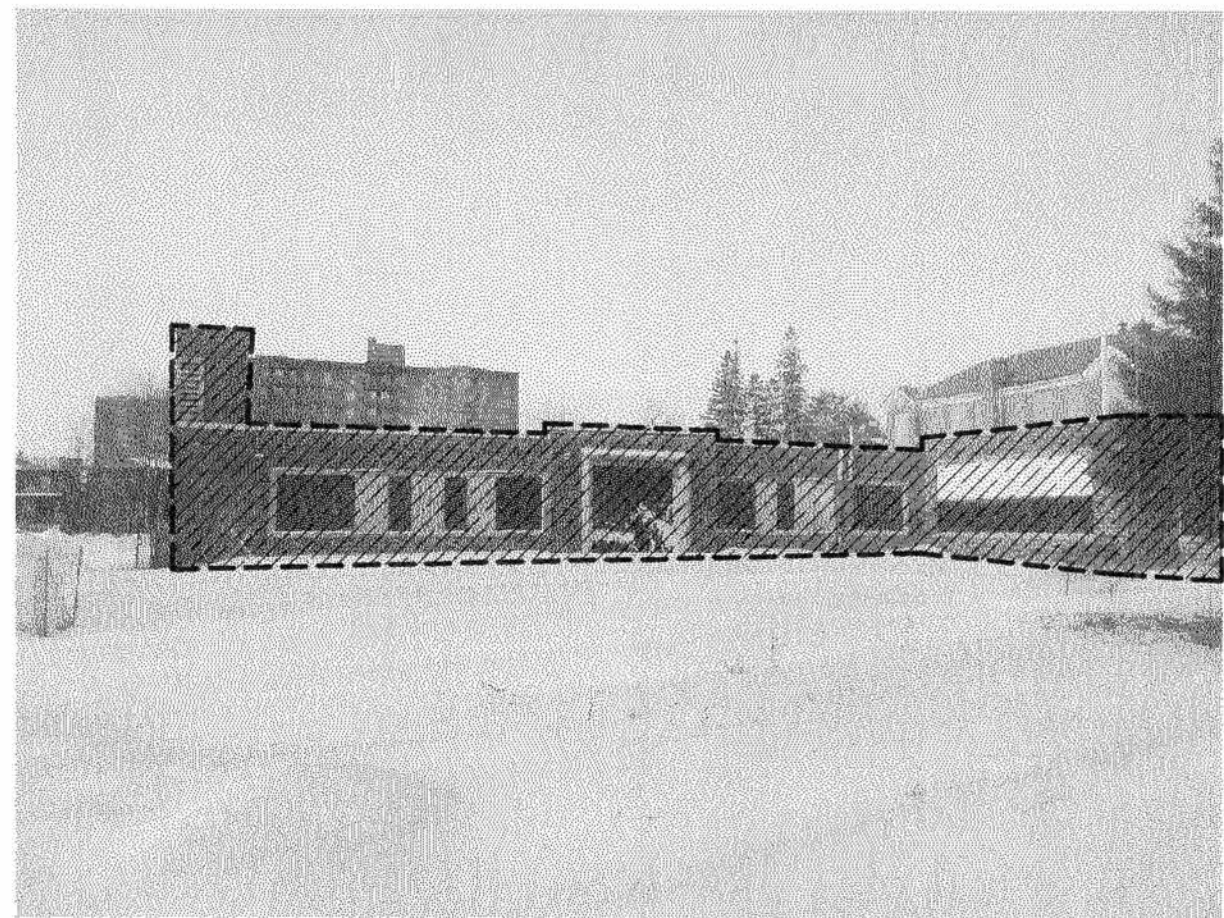

4  
DS15

ANNEX PICTURE

SCALE: 1/8" = 1'-0"

ANNEX ADDITIONAL DEMOLITION NOTES:

- ALL EXISTING FOUNDATION TO BE REMOVED BELOW FROST.
- WHERE APPLICABLE SALVAGE EXISTING SLAB GRANULAR BASE. COORDINATE WITH TESTING CONTRACTOR FOR POTENTIAL REUSE. PERFORM SIEVE ANALYSIS AND PROCTOR DETERMINATION AS RECOMMENDED BY DST BEFORE REUSE.
- COORDINATE FOUNDATION REMOVAL WITH NEW FOUNDATION FOOTPRINT

1	FOR TENDER	01/06/18
No.	ISSUE / REVISION	DDMMYY

This drawing is copyright protected and may not be reproduced or used for purposes other than execution of the described work without the express written consent of J.L. Richards & Associates Limited.

VERIFY SHEET SIZE AND SCALES. BAR TO THE RIGHT IS 1" IF THIS IS A FULL SIZE DRAWING.

SCALE: AS NOTED

CLIENT:

 Conseil des écoles publiques de l'Est de l'Ontario

CONSULTANT:

 McIntosh Perry Consulting Engineers Ltd.

CONSULTANT:

 J.L. Richards ENGINEERS - ARCHITECTS - PLANNERS

CONSULTANT:

 PAGEAU MOREL  
www.pageaumorel.com  
Gatineau

PROFESSIONAL STAMP

 M. J. BURTT  
100111392  
PROVINCE OF ONTARIO

PROJECT NORTH



PROJECT:

MAISON DE LA FRANCOPHONIE D'OTTAWA

2720 RICHMOND ROAD, OTTAWA

DRAWING:

ANNEX DEMOLITION PLAN

DESIGN: SDB	DRAWING #:
DRAWN: JPS	DS15
CHECKED: MJB	
JLR #: 27672-001	

PLOT DATE: May 31, 2018 1:32:18 PM