

File Location: I:\27000\27672-000-1 - cspco - 2720 richmond road (cm6)\JLR DWG\Struct\27672 S10.dwg

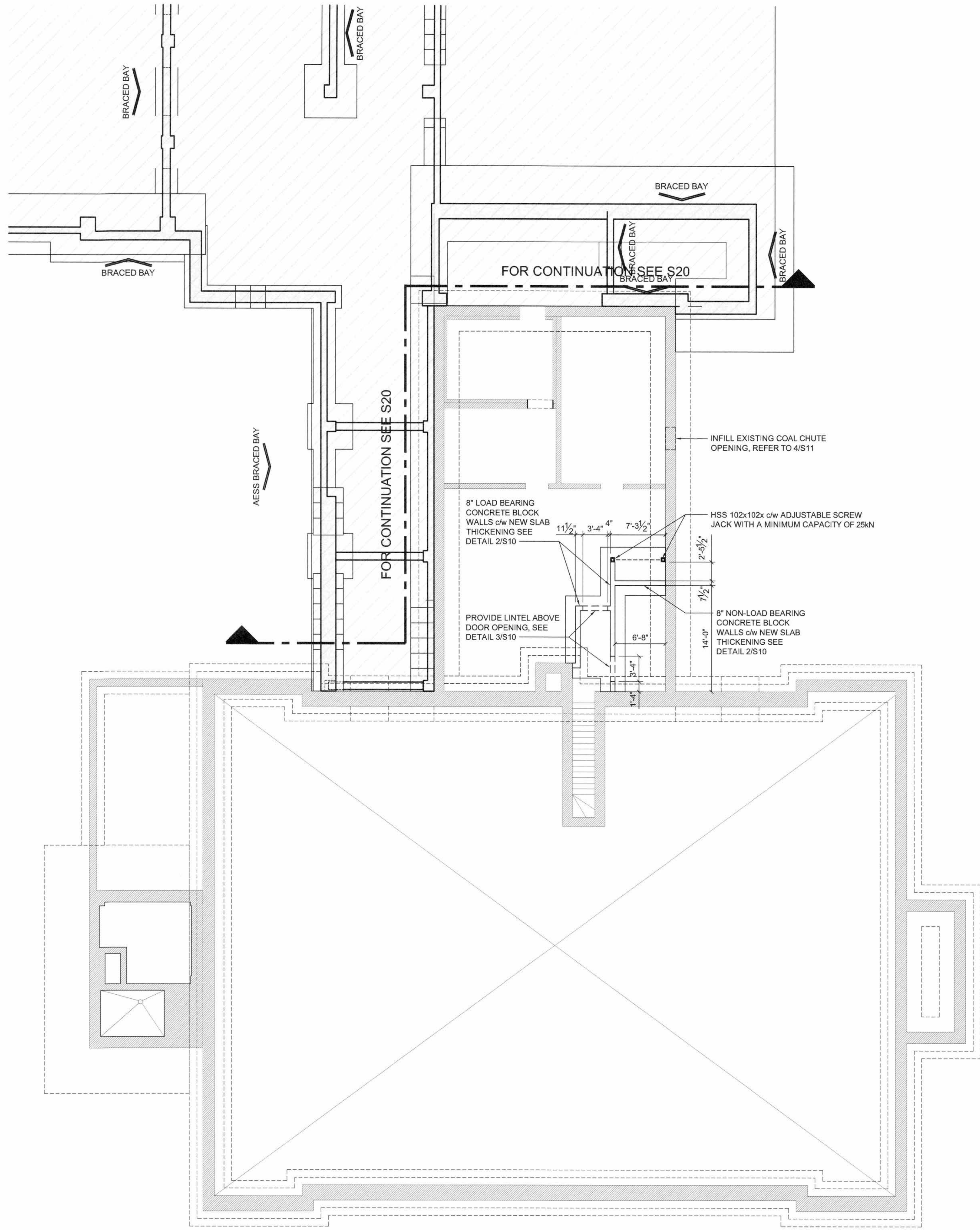

1 FOUNDATION PLAN (NORTH)  
SCALE: 1/8" = 1'-0"

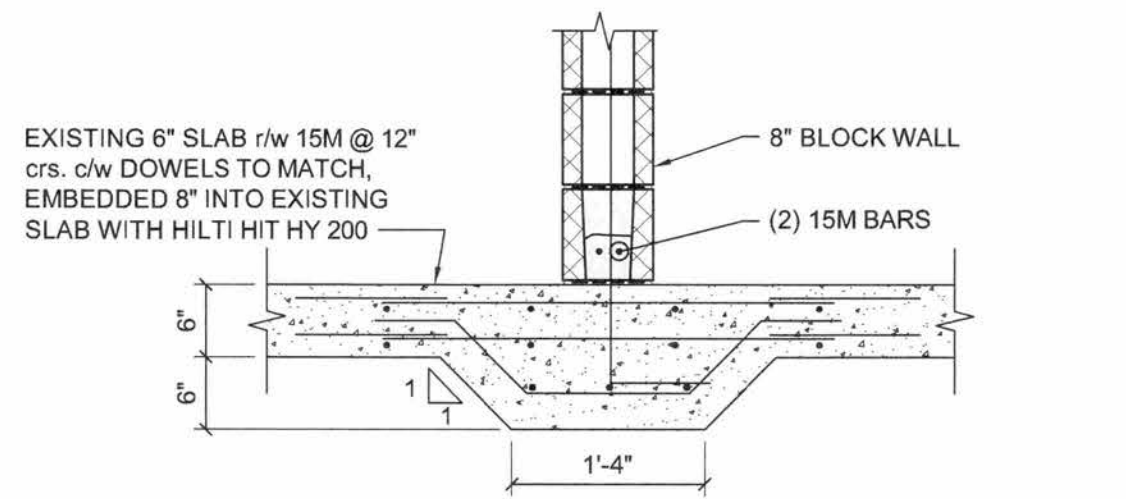

2 SLAB THICKENING DETAIL AT BLOCK WALL  
SCALE: 3/4" = 1'-0"

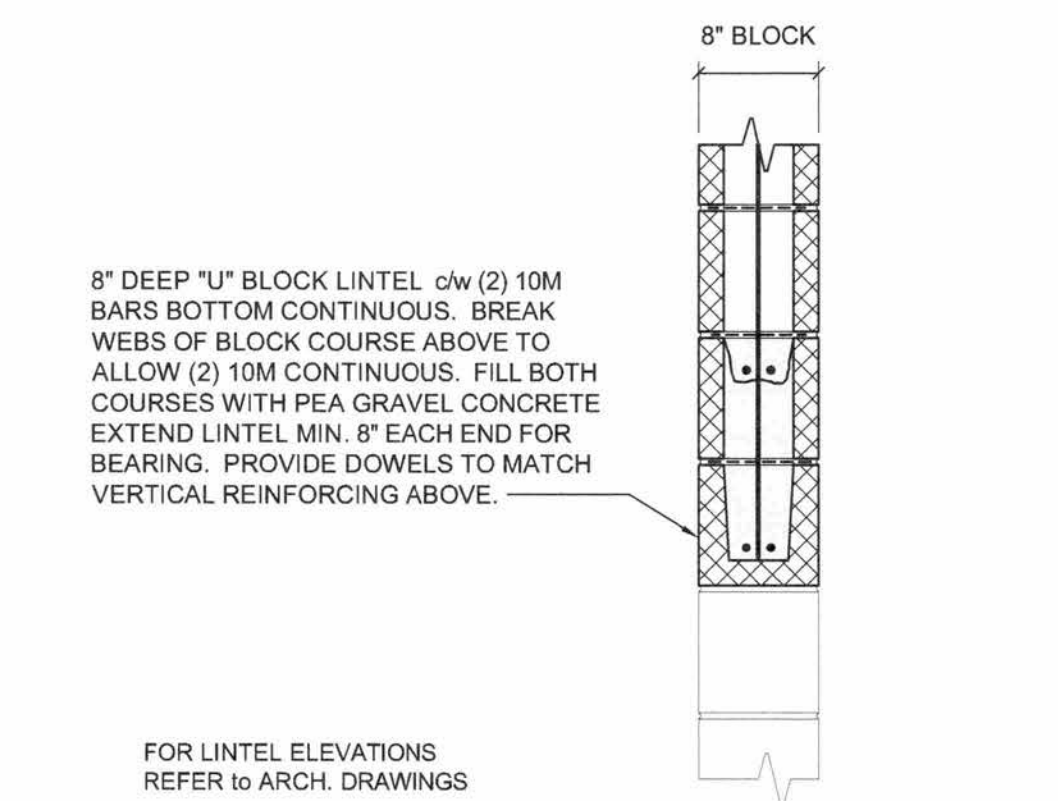

3 NEW CONCRETE BLOCK LINTEL DETAIL  
SCALE: 1" = 1'-0"

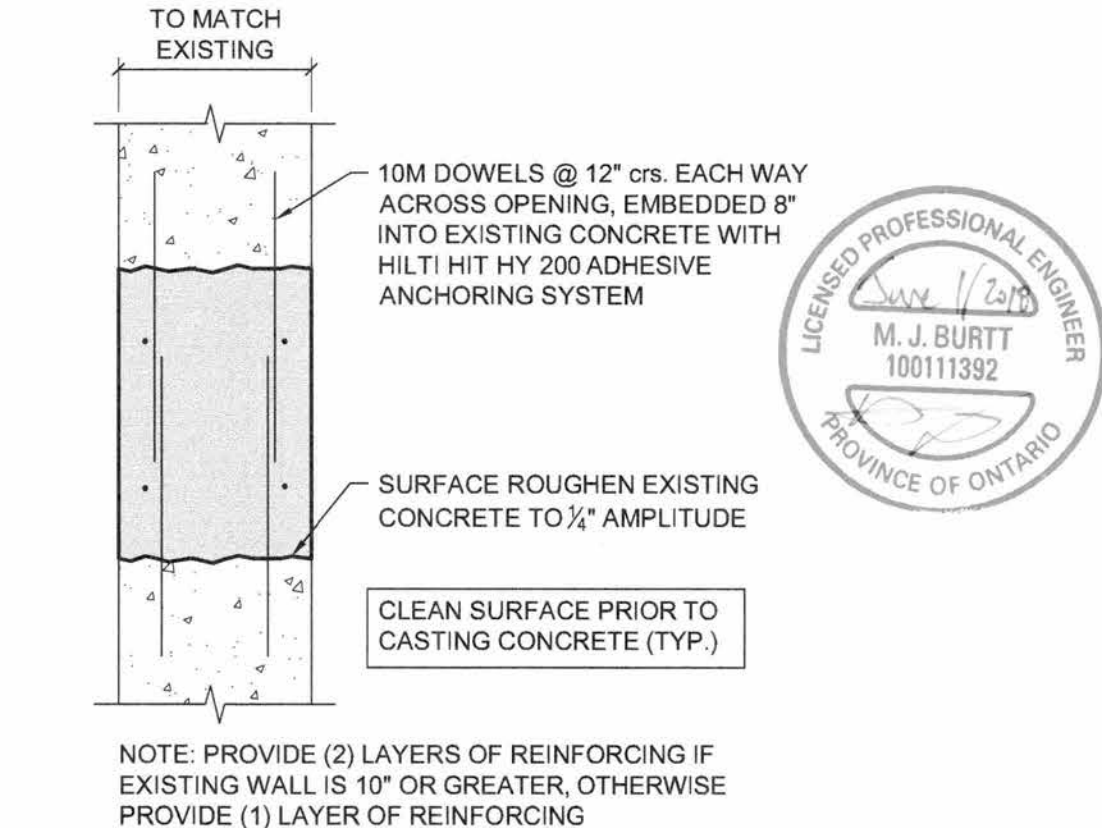

4 TYPICAL CONCRETE PATCH DETAIL  
SCALE: 3/4" = 1'-0"

- NOTES:
1. REFER TO DRAWING S01 FOR GENERAL NOTES.
  2. CONTRACTOR IS TO SHORE OR USE OTHER MEANS AS REQUIRED TO PREVENT UNDERMINING OR DISTURBING SOIL SUPPORTING EXISTING FOOTINGS.
  3. CONCRETE BLOCK WALLS r/w 15M VERTICALS @ 2'-0" crs. WITH GALVANIZED SUPER HEAVY DUTY JOINT REINFORCING. PROVIDE BOND BEAMS AT 4' crs. r/w (2) 10M BARS. EMBED BOND BEAM REINFORCING IN EXISTING WALLS A MINIMUM OF 6" WITH HILTI HIT HY 200. PROVIDE (1) BOND BEAM AT BASE AND TOP OF WALL.
  4. CONTRACTOR TO CONFIRM DIMENSIONS OF EXISTING BUILDING PRIOR TO COMMENCING WITH WORK.
  5. CONTRACTOR TO ADVISE CONSULTANT FOLLOWING REMOVAL OF INTERIOR FLOOR FINISHES FOR REVIEW OF EXISTING BARE CONCRETE SLAB.
  6. CONTRACTOR TO PLACE MASONRY WALLS AND STEEL BEAM AROUND SLAB OPENINGS PRIOR TO CUTTING SLAB OPENINGS.
  7. FOR ALTERNATE SEQUENCE 3 INCLUDING DAYCARE AND CLINIC REFER TO S91 AND S92

1	FOR TENDER	01/06/18
No.	ISSUE / REVISION	DDMMYY

This drawing is copyright protected and may not be reproduced or used for purposes other than execution of the described work without the express written consent of J.L. Richards & Associates Limited.

VERIFY SHEET SIZE AND SCALES. BAR TO THE RIGHT IS 1" IF THIS IS A FULL SIZE DRAWING.

SCALE: AS NOTED

CLIENT:  
 Conseil des écoles publiques de l'Est de l'Ontario

CONSULTANT:  
 McIntosh Perry Consulting Engineers Ltd.

CONSULTANT:  
 J.L. Richards ENGINEERS - ARCHITECTS - PLANNERS

CONSULTANT:  
 PAGEAU MOREL  
www.pageaumorel.com  
Gatineau

PROFESSIONAL STAMP  
 S. BERNARD  
100206263  
PROVINCE OF ONTARIO

PROJECT NORTH  

PROJECT:  
MAISON DE LA FRANCOPHONIE D'OTTAWA  
2720 RICHMOND ROAD, OTTAWA

DRAWING:  
FOUNDATION AND BASEMENT PLAN (NORTH)

DESIGN: SDB	DRAWING #
DRAWN: JPS	
CHECKED: MJB	
JLR # 27672-001	S10

PLOT DATE: May 31, 2018 1:52:43 PM