

File Location: c:\27000\27672-000\1 - Copeau - 2720 richmond road (ortho)\JLR DWG\Struct\27672 S20 S70.dwg

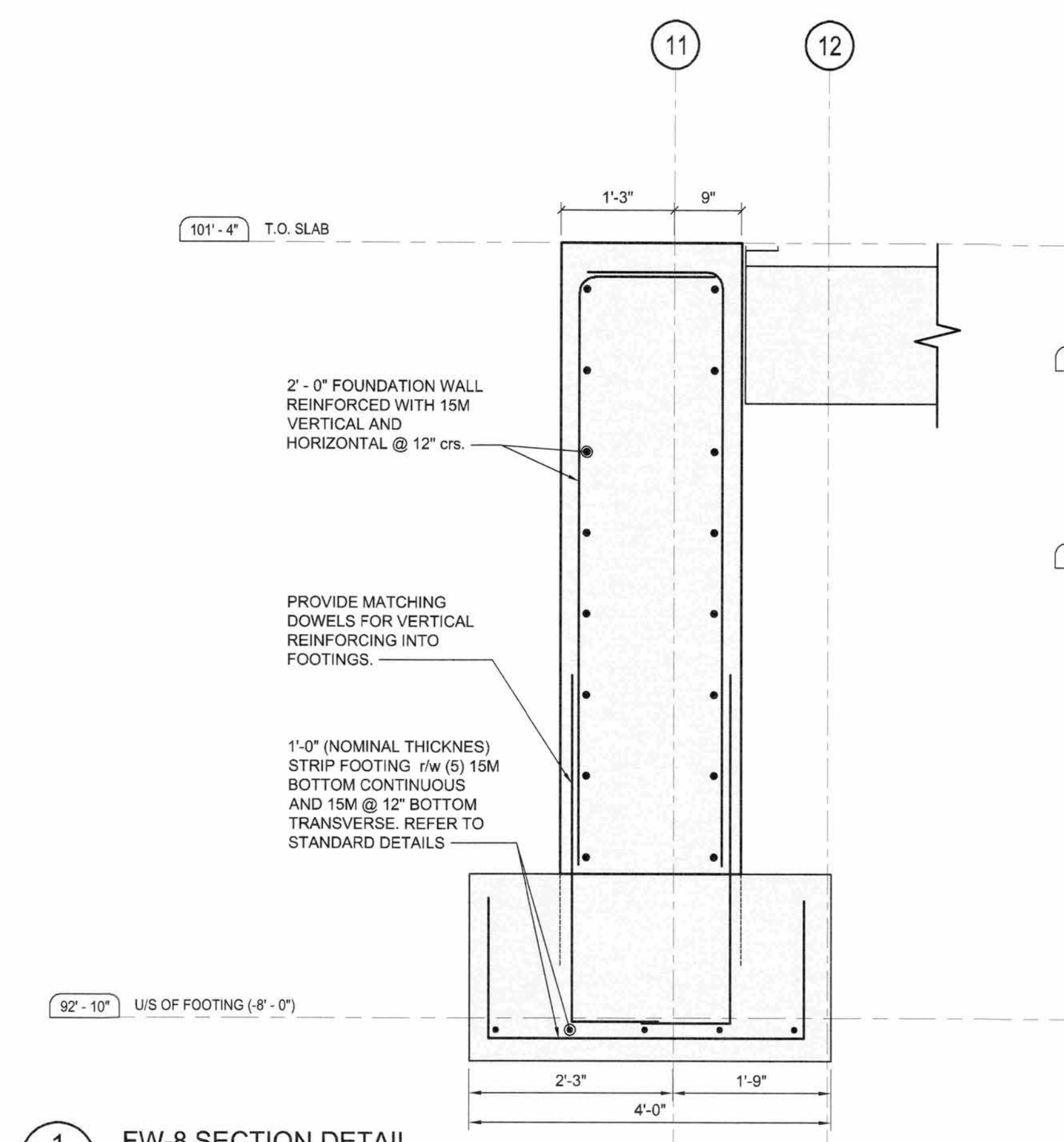

1 FW-8 SECTION DETAIL  
SCALE: 3/4" = 1'-0"

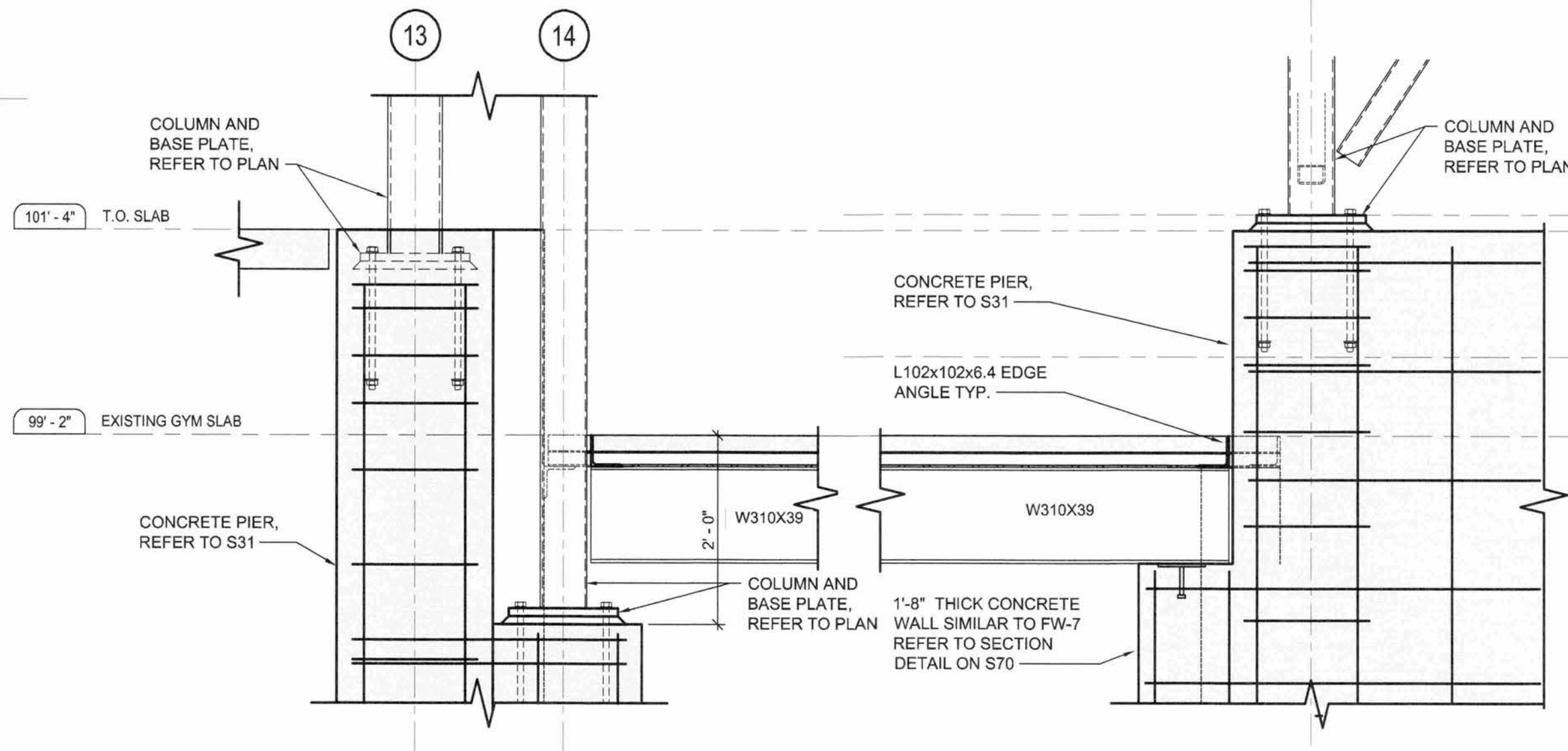

2 PIER SECTION DETAIL  
SCALE: 3/4" = 1'-0"

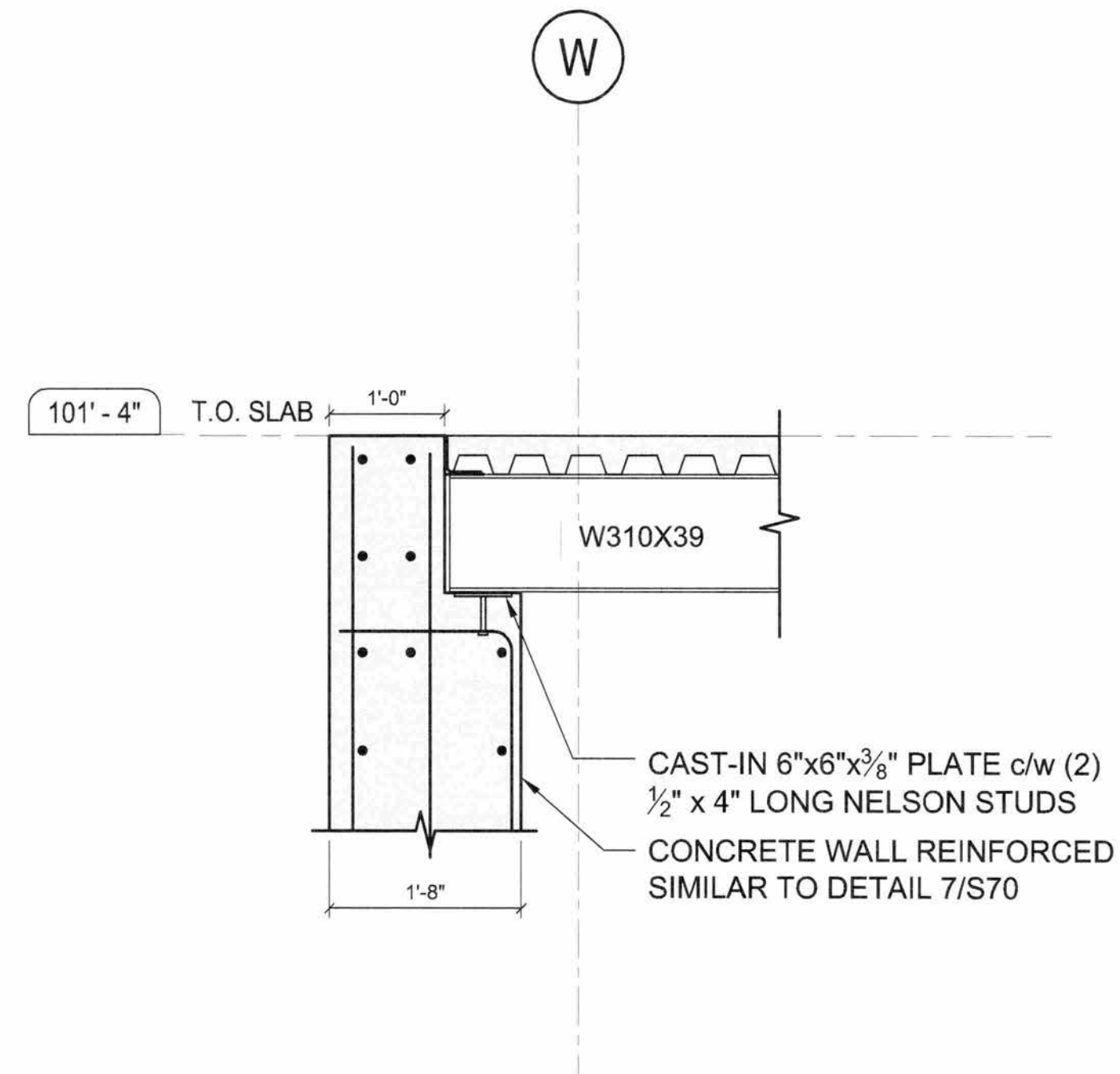

4 SECTION DETAIL STAIR LANDING  
SCALE: 3/4" = 1'-0"

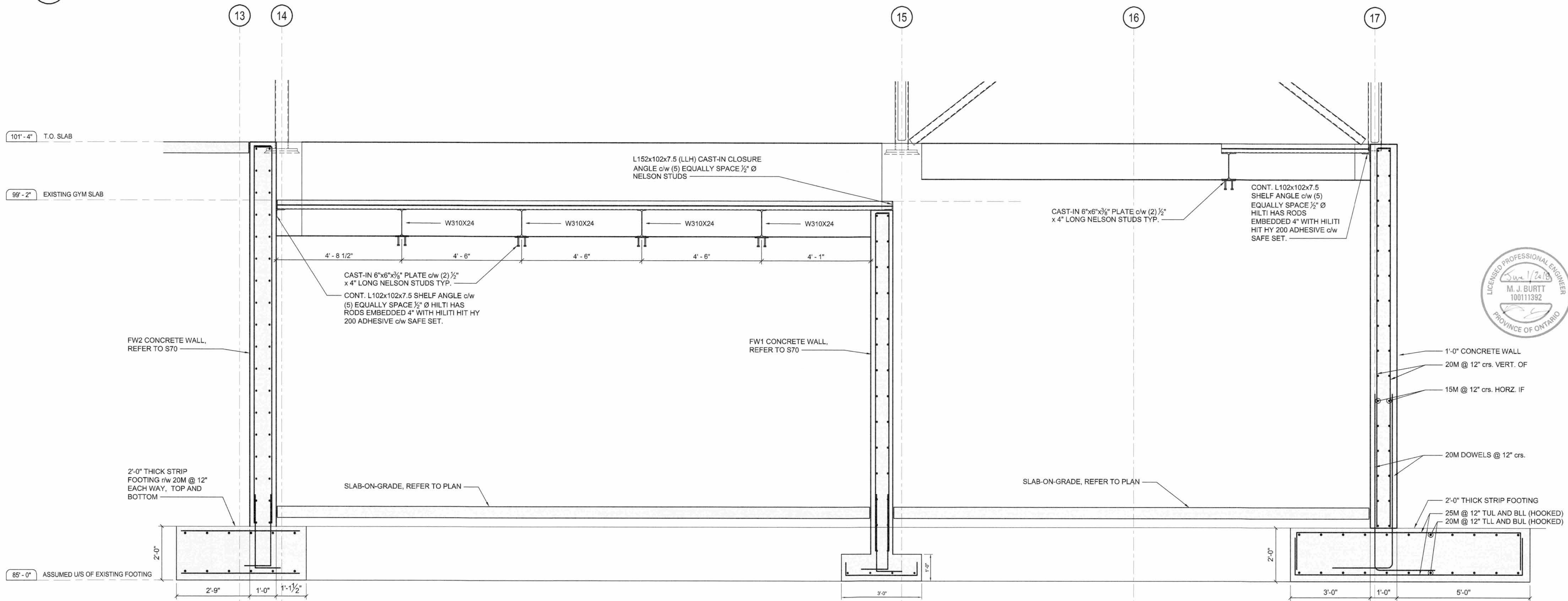

3 BASEMENT SECTION  
SCALE: 1/2" = 1'-0"

1	FOR TENDER	01/06/18
No.	ISSUE / REVISION	DD/MM/YY

This drawing is copyright protected and may not be reproduced or used for purposes other than execution of the described work without the express written consent of J.L. Richards & Associates Limited.

VERIFY SHEET SIZE AND SCALES. BAR TO THE RIGHT IS 1" IF THIS IS A FULL SIZE DRAWING.

SCALE: AS NOTED

CLIENT:

 Conseil des écoles publiques de l'Est de l'Ontario

CONSULTANT:

 M<sup>CP</sup> CONSULTING ENGINEERS LTD.

CONSULTANT:

 J.L. Richards ENGINEERS - ARCHITECTS - PLANNERS

CONSULTANT:

 PAGEAU MOREL  
www.pageaumorel.com  
Gatineau

PROFESSIONAL STAMP

 LICENSED PROFESSIONAL ENGINEER  
S. BERNARD  
100208293  
PROVINCE OF ONTARIO

PROJECT NORTH



PROJECT:

MAISON DE LA FRANCOPHONIE D'OTTAWA

2720 RICHMOND ROAD, OTTAWA

DRAWING:

SECTION DETAILS

DESIGN: SDB	DRAWING #:
DRAWN: JPS	
CHECKED: MJB	
JLR # 27672-001	S71

PLOT DATE: May 31, 2018 4:19:14 PM