

File Location: R:\270000\27672-000-1 - cepaeo - 2720 richmond road (ortho)\LLR DWG\Struct\27672 S72 S73.dwg

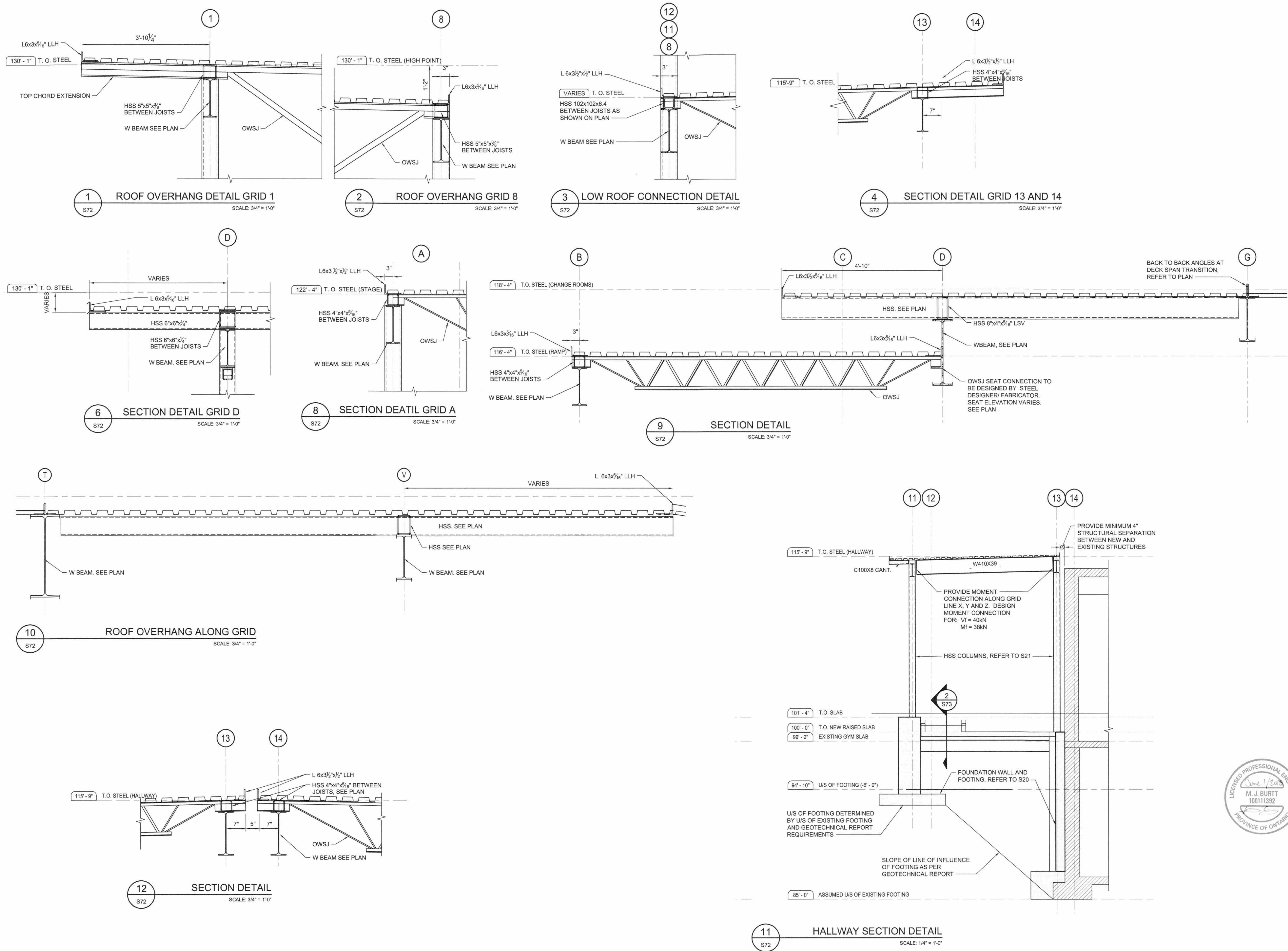

1	FOR TENDER	01/06/18
No.	ISSUE / REVISION	DDMMYY

This drawing is copyright protected and may not be reproduced or used for purposes other than execution of the described work without the express written consent of J.L. Richards & Associates Limited.

VERIFY SHEET SIZE AND SCALES. BAR TO THE RIGHT IS 1" IF THIS IS A FULL SIZE DRAWING.

SCALE: AS NOTED

CLIENT:
 Conseil des écoles publiques de l'Est de l'Ontario

CONSULTANT:
 McIntosh Perry Consulting Engineers Ltd.

CONSULTANT: www.jrichards.ca

 J.L. Richards ENGINEERS - ARCHITECTS - PLANNERS

CONSULTANT:
 PAGEAU MOREL
www.pageaumorel.com
Gatineau

PROFESSIONAL STAMP
 M. J. BURT
10011392
PROVINCE OF ONTARIO

PROJECT NORTH

PROJECT:
MAISON DE LA FRANCOPHONIE D'OTTAWA
2720 RICHMOND ROAD, OTTAWA

DRAWING:
SECTION DETAILS

DESIGN: SDB/VR	DRAWING #:
DRAWN: JPS	
CHECKED: MJB	
JLR # 27672-001	S72

PLOT DATE: May 31, 2018 3:42:51 PM