



SUPPLEMENTAL INSTRUCTION

CONTRACTOR:
Tal-co Building Innovations
Address:
Sutie 2, 1341 Coker Street
Greely, Ontario, K4P 1A1

PROJ.: **Dovercourt Phase 2**
PROJ. No.: **1713**
DATE: **September 18, 2018**
S.I. No. **S.I. - 006**

Supplemental Instructions are issued to the Construction Manager to record a clarification or revision to the previously issued Contract Documentation as reflected by the attached Information Bulletin prepared by the identified Consultant.

The Construction Manager shall review the Supplemental Instruction and the attached Information Bulletin and issue to the effected Trade Contractors identifying the following course of action by the trade contractor:

- Proceed with Instruction. Issued for general information, no change to Contract price or schedule. (Site Instruction)
- Proceed with Instruction and provide a quotation within 10 days, identifying change to Contract price and schedule (Change Directive)
- Do not proceed. Provide quotation identifying change to Contract price and schedule within 10 days. (CCO)

Partners

Barry J. Hobin
OAA, FRAIC, Hon. Fellow AIA

William A. Davis
OAA, MRAIC, Associate AIA

Gordon Lorimer
OAA, FRAIC, Associate AIA

Wendy Brawley
OAA, MRAIC, Associate AIA

Douglas Brooks
Senior Arch. Tech.

Associates

Bryan Bonell
OAA, MRAIC, Associate AIA

Marc Thivierge
OAA, MRAIC

William Ritcey
MRAIC

Reinhard Vogel
Senior Arch. Tech.

1.1 TITLE
Revision to Parapet Details

1.2 DESCRIPTION OF THE WORK
.1 Please see the attached information bulletin for revised roof parapet details as per discussion.

1.3 ATTACHMENTS
IB-A002 – Revised Parapet Details

1.4 REASON
To address concerns with scopes of work and constructability of proposed roof parapets. Revised details provide to clarify areas of questions.

Hobin Architecture Incorporated

63 Pamilla Street
Ottawa, Ontario
Canada K1S 3K7

t 613-238-7200
f 613-235-2005

hobinarc.com

Distribution:

- | | | | | |
|--|--|-------------------------------------|----------------------------------|--------------------------------------|
| <input checked="" type="checkbox"/> Owner | <input type="checkbox"/> City Authority | <input type="checkbox"/> Electrical | <input type="checkbox"/> Struct. | <input type="checkbox"/> Landscaping |
| <input checked="" type="checkbox"/> Contractor | <input checked="" type="checkbox"/> File | <input type="checkbox"/> Mech. | <input type="checkbox"/> Civil | <input type="checkbox"/> Other |



INFORMATION BULLETIN

CONSTRUCTION MANAGER:
Tal-co Building Innovations
Address:
Sutie 2, 1341 Coker Street
Greely, Ontario, K4P 1A1

PROJ.: **Dovercourt Phase 2**
PROJ. No.: **1713**
DATE: September 18, 2018
I.B. No. **IB-A002**

The following Information Bulletin is issued to the Construction Manager to describe additional information, or a revision to, previously issued documentation.

Partners

Barry J. Hobin
OAA, FRAIC, Hon. Fellow AIA

William A. Davis
OAA, MRAIC, Associate AIA

Gordon Lorimer
OAA, FRAIC, Associate AIA

Wendy Brawley
OAA, MRAIC, Associate AIA

Douglas Brooks
Senior Arch. Tech.

Associates

Bryan Bonell
OAA, MRAIC, Associate AIA

Marc Thivierge
OAA, MRAIC

William Ritcey
MRAIC

Reinhard Vogel
Senior Arch. Tech.

1.1 TITLE

Revision to the Roof Parapet Details

1.2 REFERENCE

Architectural Details A4.01, A4.02, A5.01, A5.02

1.3 DESCRIPTION OF WORK

.1 Please see attached for revised architectural drawings related to the construction of the roof parapets and roof tie-ins.

1.4 ATTACHMENTS

Revised drawings sheets - A4.01, A4.02, A5.01, A5.02

1.5 REASON

To address questions regarding scopes of work and construction details for roof parapets.

Issued by:
Doug van den Ham

Hobin Architecture Incorporated

63 Pamilla Street
Ottawa, Ontario
Canada K1S 3K7

t 613-238-7200

f 613-235-2005

hobinarc.com



Hobin Architecture
 Incorporated

63 Pamilla Street
 Ottawa, Ontario
 Canada K1S 3K7

T: 613 238 7200
 F: 613 235 2055
 E: mail@hobinarc.com

hobinarc.com

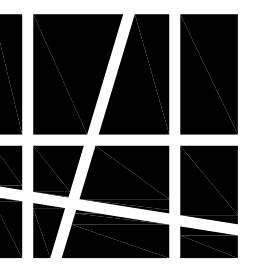

HOBIN
 ARCHITECTURE

NUMBER	DATE	BY (AWD)	INITIALS
6			
5	2018/09/18	DV	
4	2018/05/14	DV	
3	2017/10/03	DV	
2	2017/07/25	DV	
1	2017/06/22	DV	
NUMBER	DATE	BY (AWD)	INITIALS

DESIGNED BY / CONÇU PAR	CHECKED BY / VÉRIFIÉ PAR
DRAWN BY / DÉSSINÉ PAR	SCALE / ÉCHELLE
DV	1:50

DETAIL NUMBER	DRAWING TITLE
1 A4.01	
SHEET NUMBER	SCALE

THIS DRAWING IS THE PROPERTY OF THE CITY OF OTTAWA AND ALL COPYRIGHT IS RESERVED. DIMENSIONS ON DRAWING ARE FOR ESTIMATING PURPOSES ONLY. IT IS THE RESPONSIBILITY OF EACH CONTRACTOR AND SUB-CONTRACTOR OR CONSULTANT TO CHECK AND VERIFY ALL DIMENSIONS AND CONDITIONS ON SITE. NOTIFY OWNER OF ANY ERRORS OR OMISSIONS PRIOR TO COMMENCING THE WORK. DO NOT SCALE THE DRAWINGS.

CE DESSIN CONSTITUE LA PROPRIÉTÉ DE LA VILLE D'OTTAWA ET TOUT DROIT D'AUTEUR EST RÉSERVÉ. LES DIMENSIONS UTILISÉES SE SONT À DES FINS D'ESTIMATION SEULEMENT. IL INCOMBE À CHAQUE ENTREPRENEUR, SOUS-CONTRACTANT OU CONSULTANT DE VÉRIFIER TOUTES LES DIMENSIONS ET LES CONDITIONS SUR LE CHANTIER. VEUILLEZ INFORMER LE PROPRIÉTAIRE DE TOUTE ERREUR OU OMISSION AVANT D'ENTAMER LES TRAVAUX. NE DRESSEZ PAS LES PLANS À L'ÉCHELLE.

ARCHITECT / ARCHITECTE	CONSULTANT / EXPERT-CONSEIL

CONSULTANT / EXPERT-CONSEIL	CONSULTANT / EXPERT-CONSEIL

PROJECT / LOCATION / PROJET / ENDROIT
DOVERCOURT PHASE 2 ADDITION & RENOVATION 411 DOVERCOURT OTTAWA, ONTARIO

DRAWING / DESSIN
SECTIONS WEST - EAST SECTION

FACILITY NO. / NO. DE INSTALLATIONS	SHEET NO. / FEUILLE NO.
	A4.01

PROJECT NO. / PROJET NO.
1713

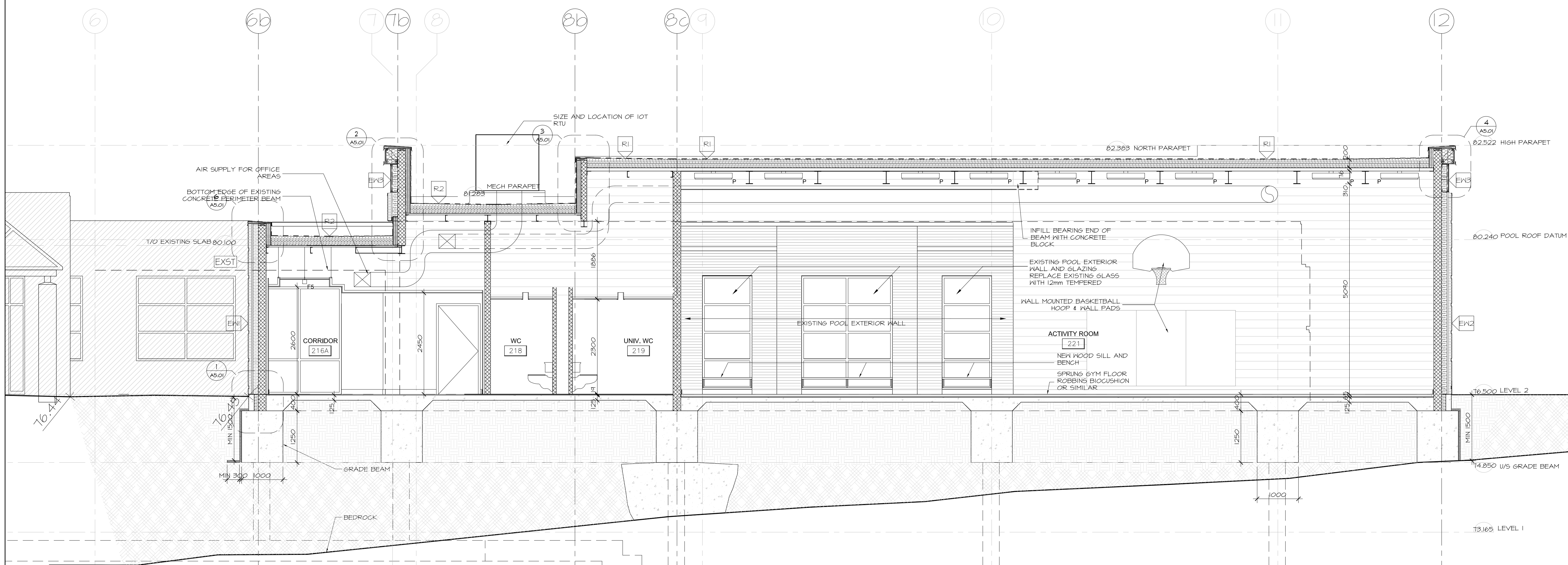

1 WEST - EAST SECTION
 A4.01 SCALE 1:50



Hobin Architecture
 Incorporated

63 Pamilla Street
 Ottawa, Ontario
 Canada K1S 3K7
 T: 613 238 7200
 F: 613 235 2055
 E: mail@hobinarc.com

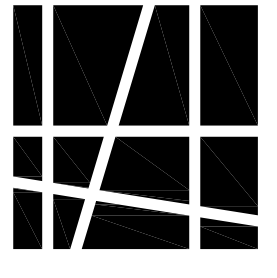

hobinarc.com HOBIN ARCHITECTURE

6			
5	ISSUE FOR INFORMATION (34-06)	2018/09/18	DV
4	REISSUED FOR CONSTRUCTION	2018/05/14	DV
3	ISSUED FOR CONSTRUCTION	2017/10/03	DV
2	ISSUED FOR PERMIT	2017/07/25	DV
1	ISSUED FOR INFORMATION	2017/06/23	DV

NUMBER	MILESTONE / FAT SAillant	(Y/M/D)	INITIALS
		DATE: (AMV)	INITIALES

DESIGNED BY / CONÇU PAR	CHECKED BY / VÉRIFIÉ PAR

DRAWN BY / DÉSSINÉ PAR	SCALE / ÉCHELLE
DV	1:50

DETAIL NUMBER	DRAWING TITLE
A4.02	SECTIONS

THIS DRAWING IS THE PROPERTY OF THE CITY OF OTTAWA AND ALL COPYRIGHT IS RESERVED. DIMENSIONS ON DRAWING ARE FOR ESTIMATING PURPOSES ONLY. IT IS THE RESPONSIBILITY OF EACH CONTRACTOR AND SUB-CONTRACTOR OR CONSULTANT TO CHECK AND VERIFY ALL DIMENSIONS AND CONDITIONS ON SITE. NOTIFY OWNER OF ANY ERRORS OR OMISSIONS PRIOR TO COMMENCING THE WORK. DO NOT SCALE THE DRAWINGS.

CE DESSIN CONSTITUE LA PROPRIÉTÉ DE LA VILLE D'OTTAWA ET TOUT DROIT D'AUTEUR EST RÉSERVÉ. LES DIMENSIONS UTILISÉES SE SONT À DES FINS D'ESTIMATION SEULEMENT. IL INCOMBE À CHAQUE ENTREPRENEUR, SOUS-CONTRACTANT OU CONSULTANT DE VÉRIFIER TOUTES LES DIMENSIONS ET LES CONDITIONS SUR LE CHANTIER. VEUILLEZ INFORMER LE PROPRIÉTAIRE DE TOUTE ERREUR OU OMISSION AVANT D'ENTAMER LES TRAVAUX. NE DRESSEZ PAS LES PLANS À L'ÉCHELLE.

ARCHITECT / ARCHITECTE	CONSULTANT / EXPERT-CONSEIL

CONSULTANT / EXPERT-CONSEIL	CONSULTANT / EXPERT-CONSEIL

PROJECT / LOCATION / PROJET / ENDROIT
DOVERCOURT
 PHASE 2
 ADDITION & RENOVATION
 411 DOVERCOURT
 OTTAWA, ONTARIO

DRAWING / DESSIN
SECTIONS
 BUILDING SECTIONS

FACILITY NO. / NO. DE INSTALLATIONS	SHEET NO. / FEUILLE No.

PROJECT NO. / PROJET No.
A4.02
 1713

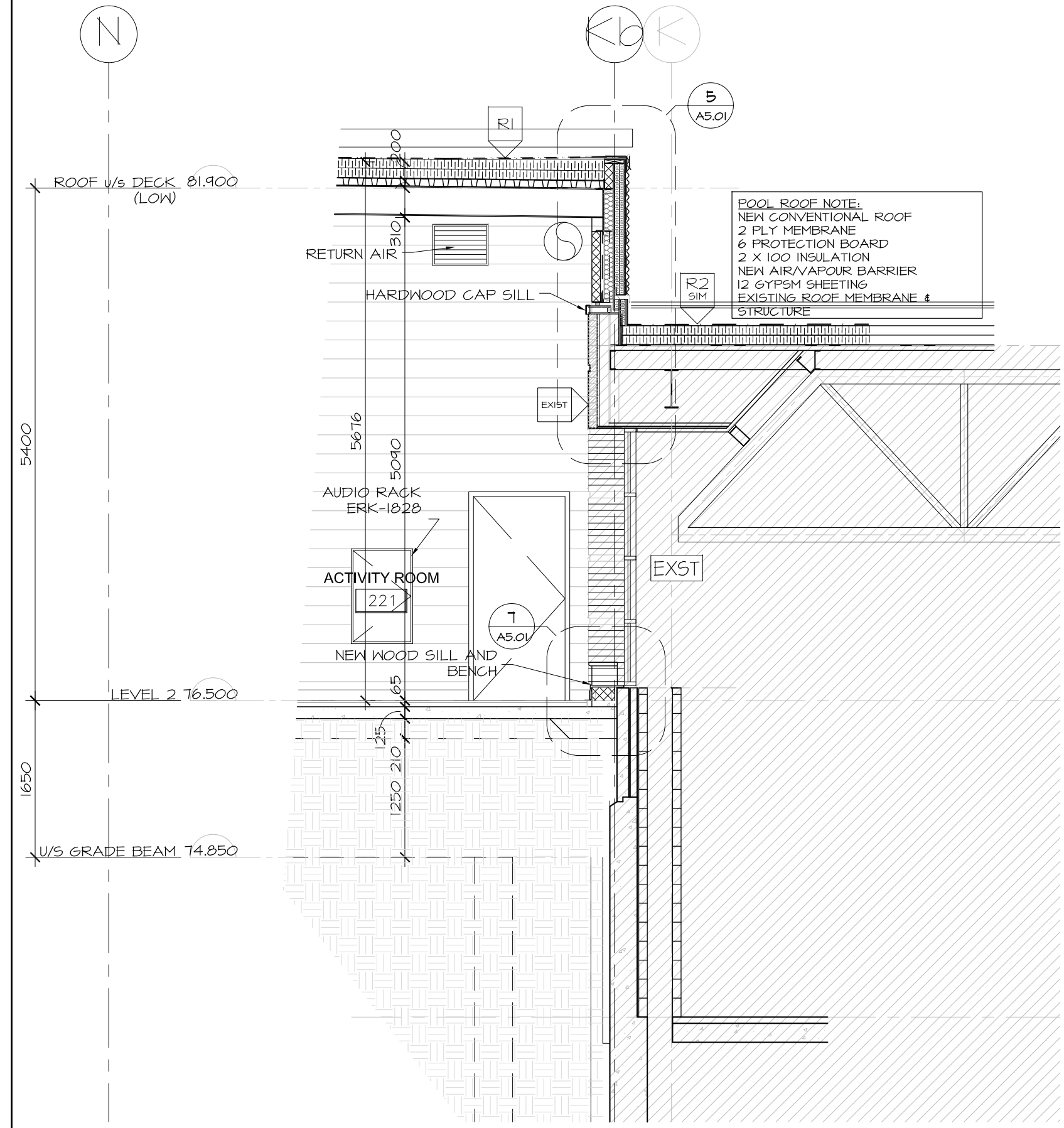

3 SECTION AT EXISTING POOL WINDOW
 A4.02 SCALE 1:50

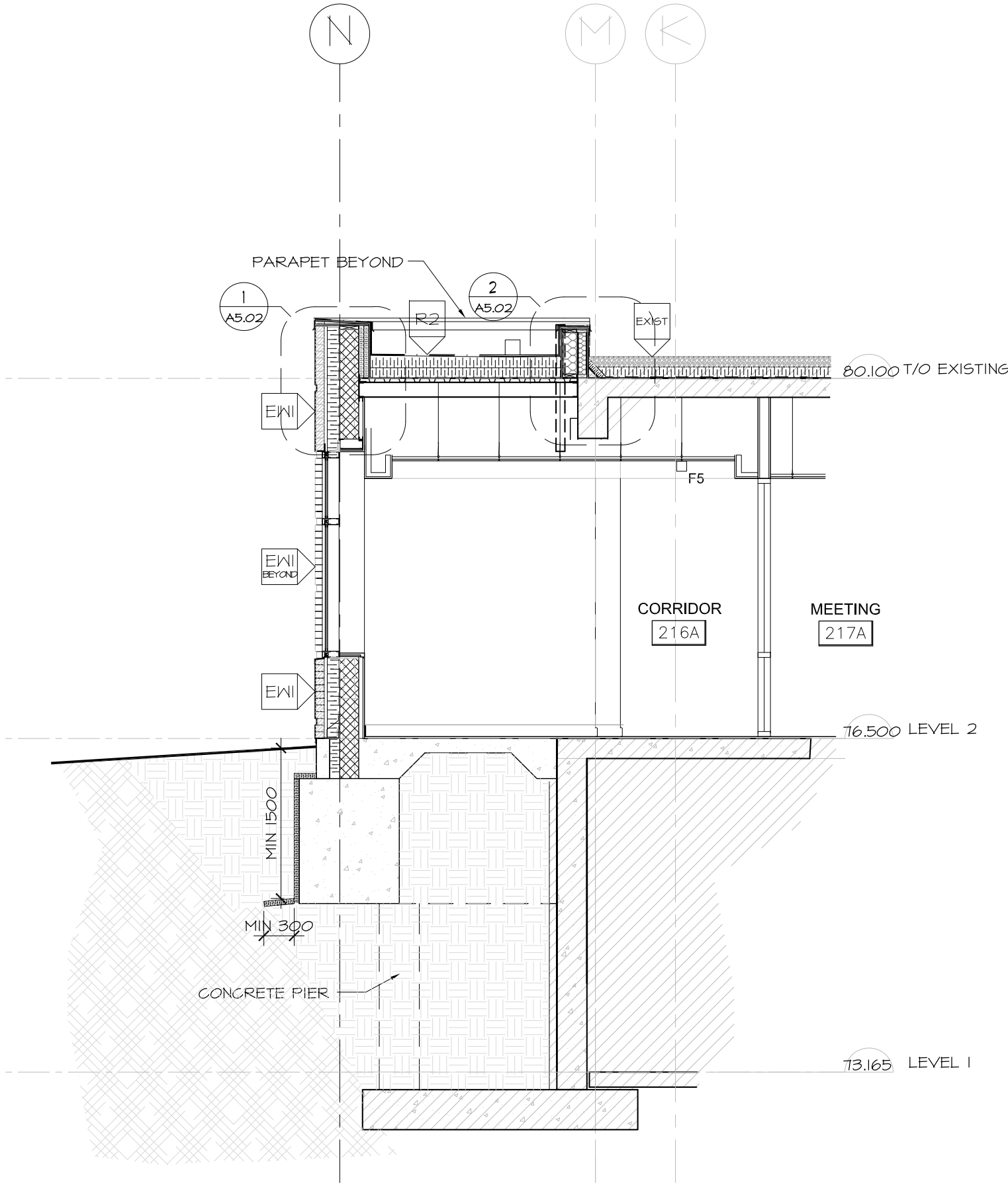

4 SECTION AT LINKING CORRIDOR
 A4.02 SCALE 1:50

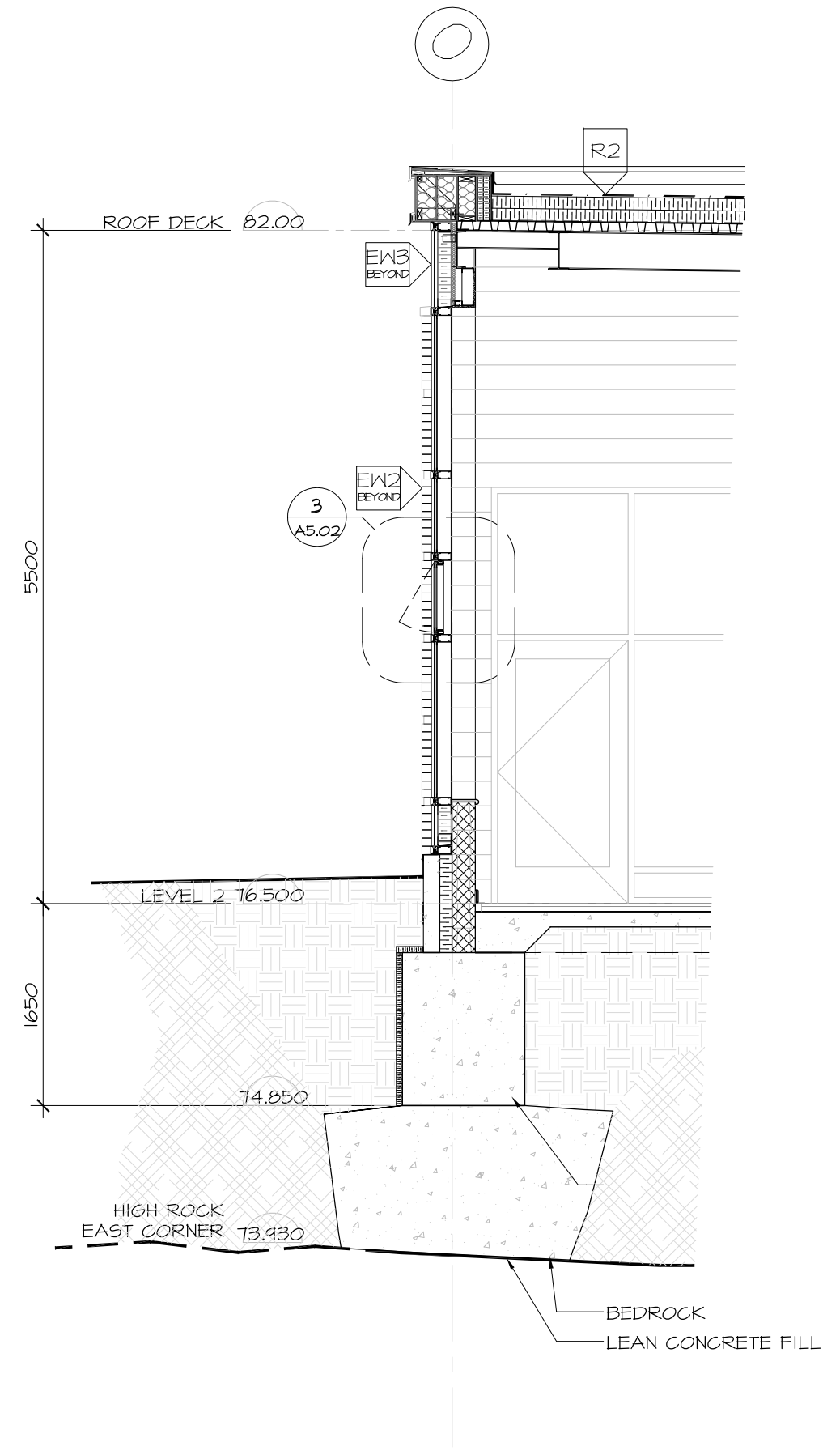

5 SECTION AT EAST CORNER WINDOW
 A4.02 SCALE 1:50

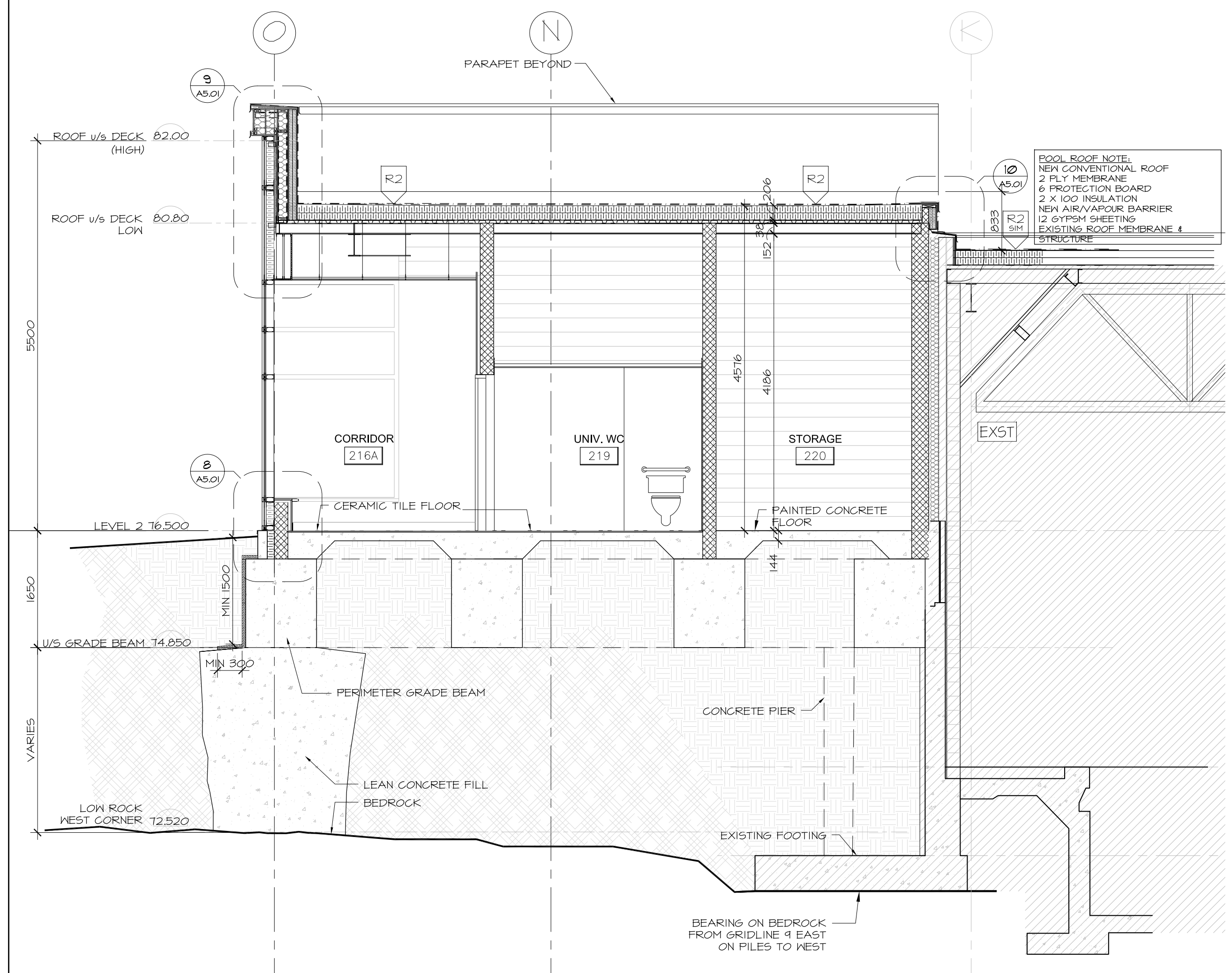

1 SECTION AT WASHROOM / STORAGE ROOM
 A4.02 SCALE 1:50

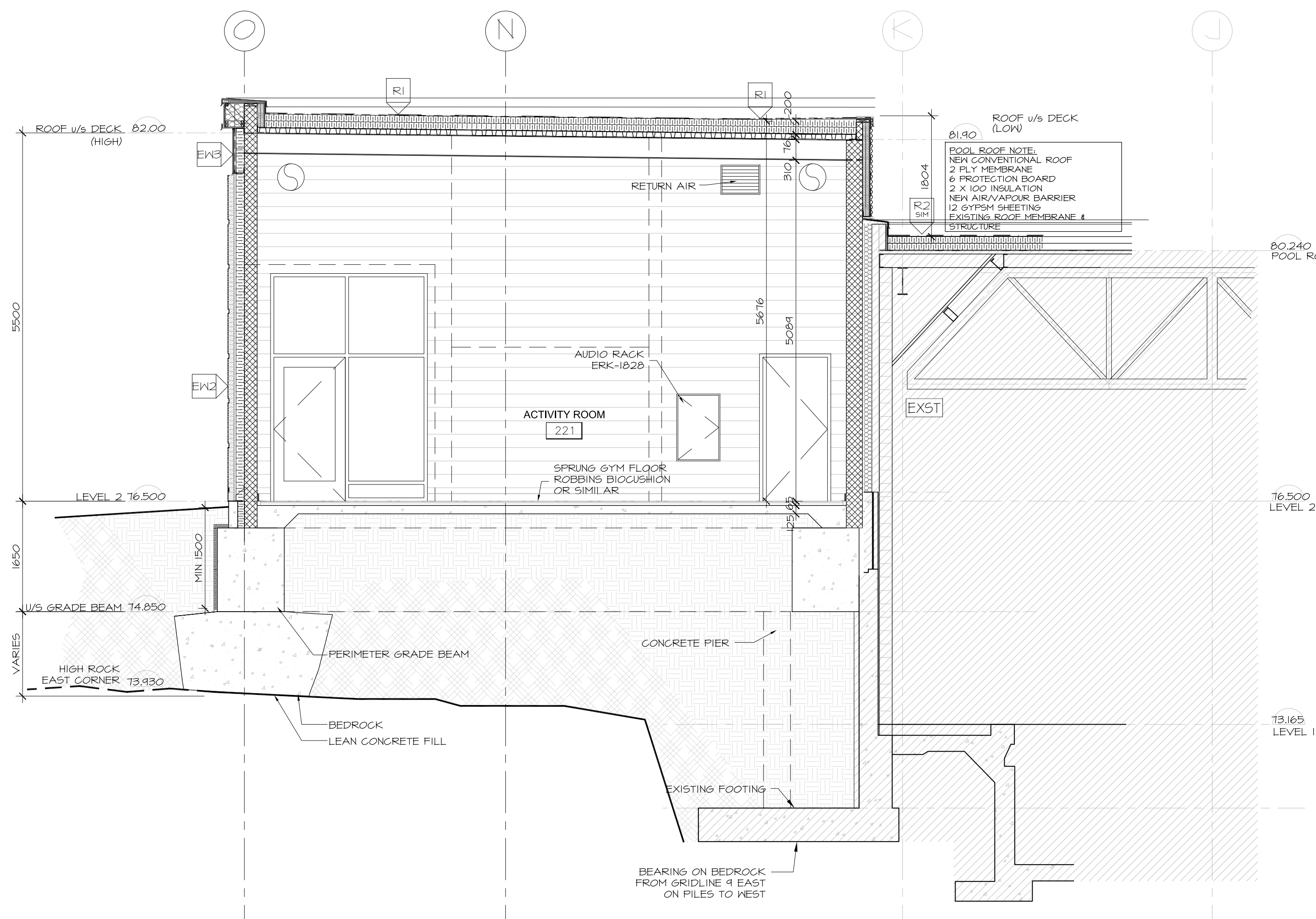

2 SECTION AT ACTIVITY ROOM 221 LOOKING WEST
 A4.02 SCALE 1:50

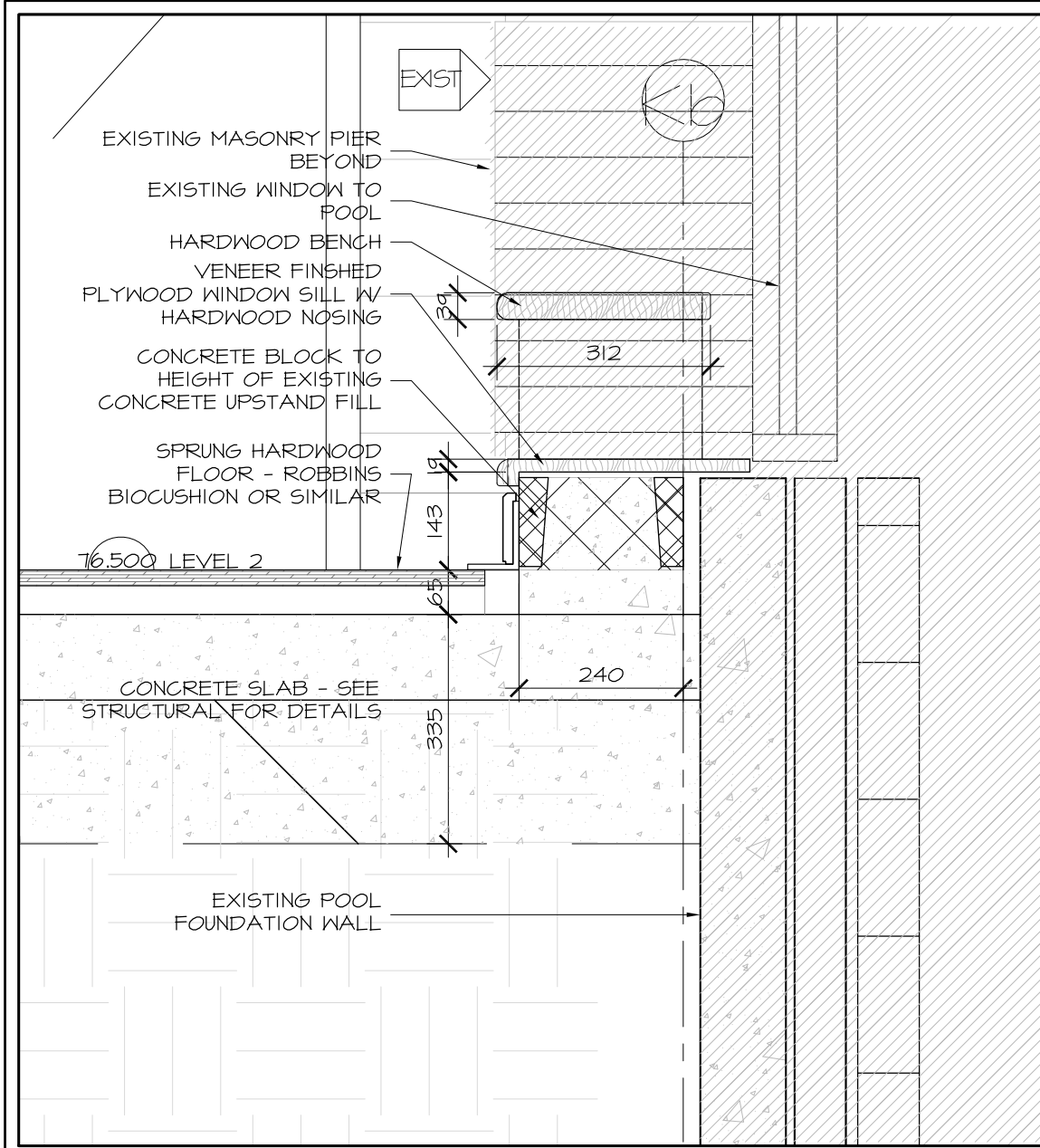

7 SECTION DETAIL AT GRID 6b
A5.01 SCALE 1:10

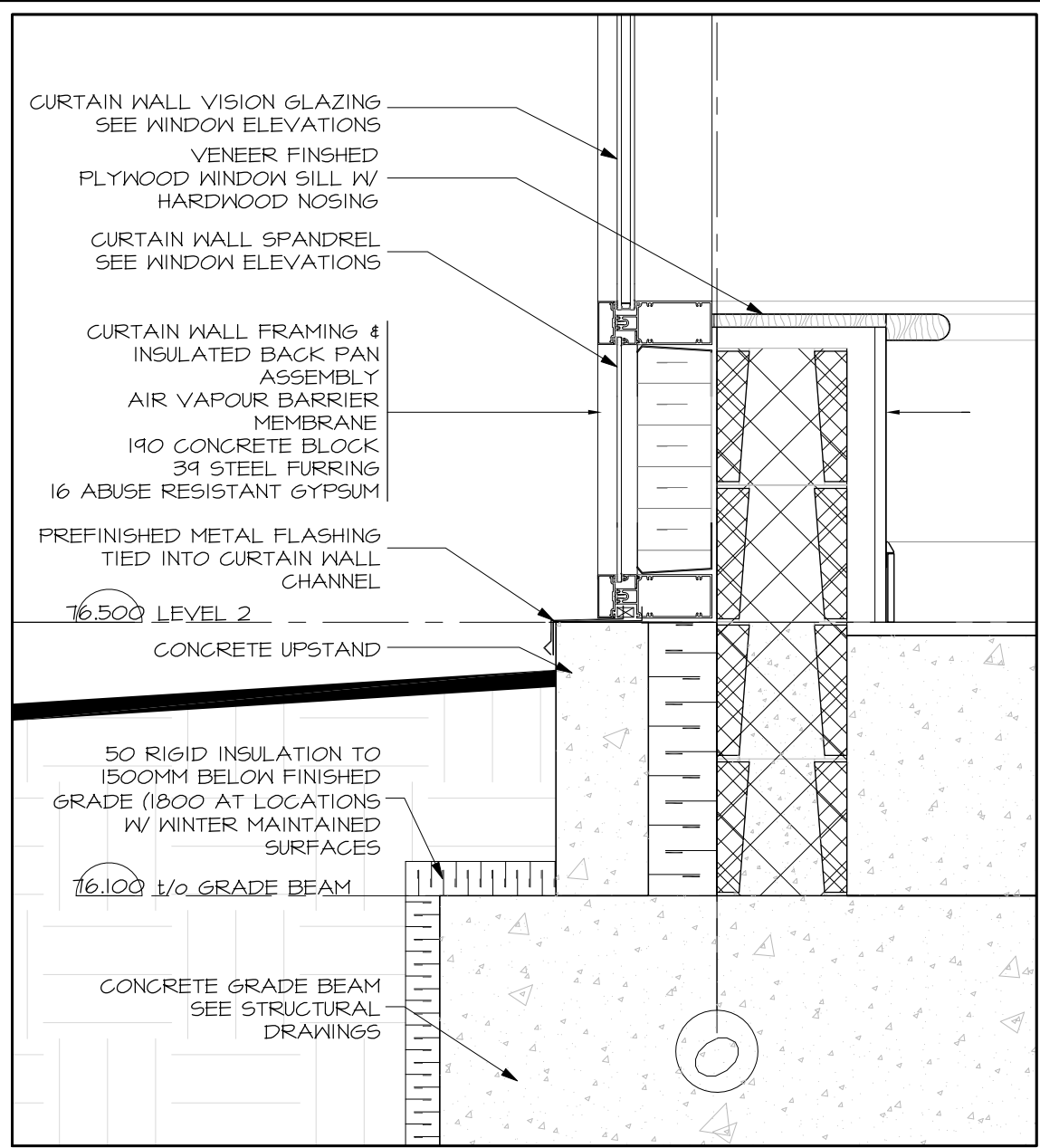

8 SECTION DETAIL AT GRID 6b
A5.01 SCALE 1:10

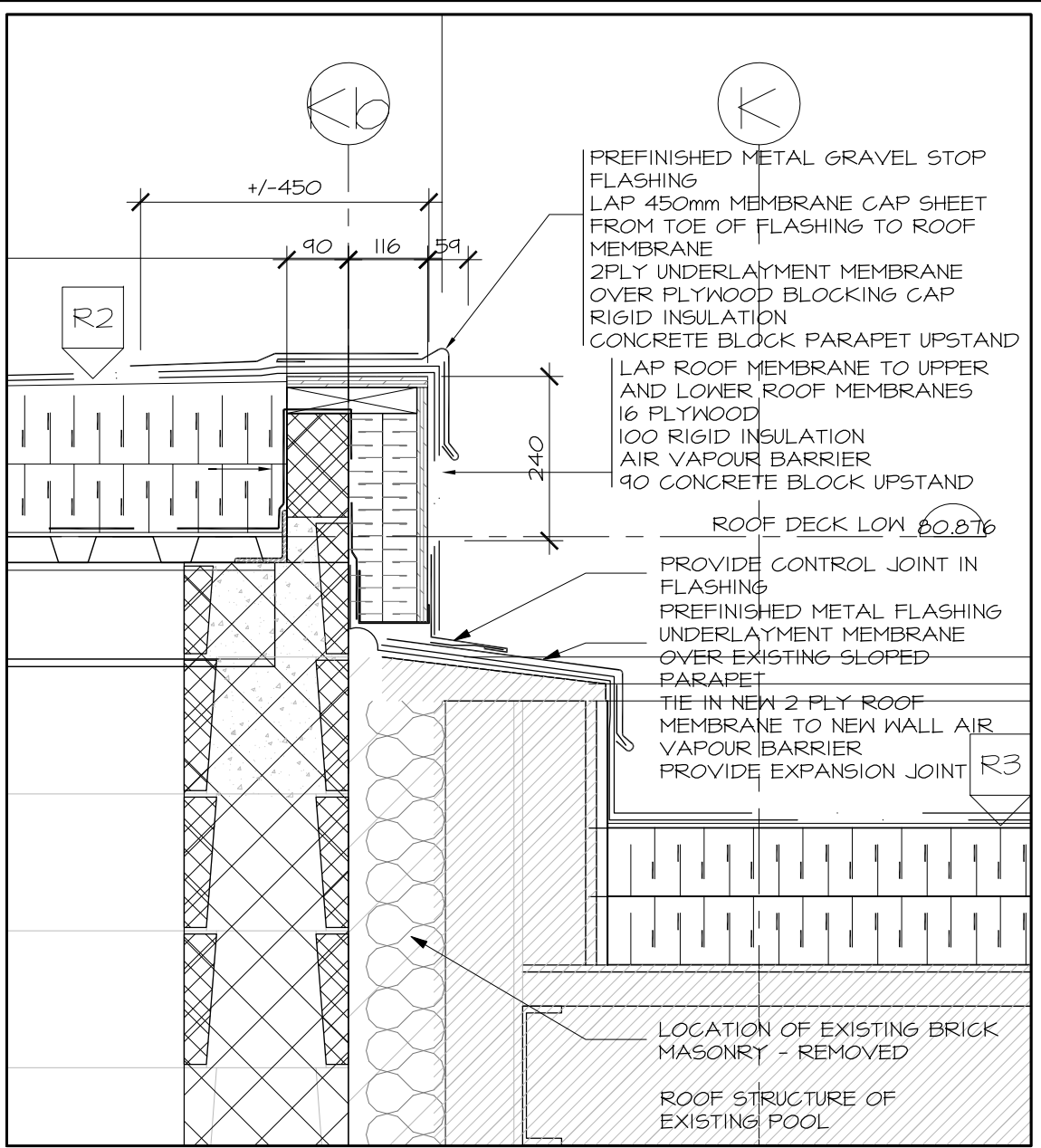

10 SECTION DETAIL AT GRID Kb - EXISTING
A5.01 SCALE 1:10

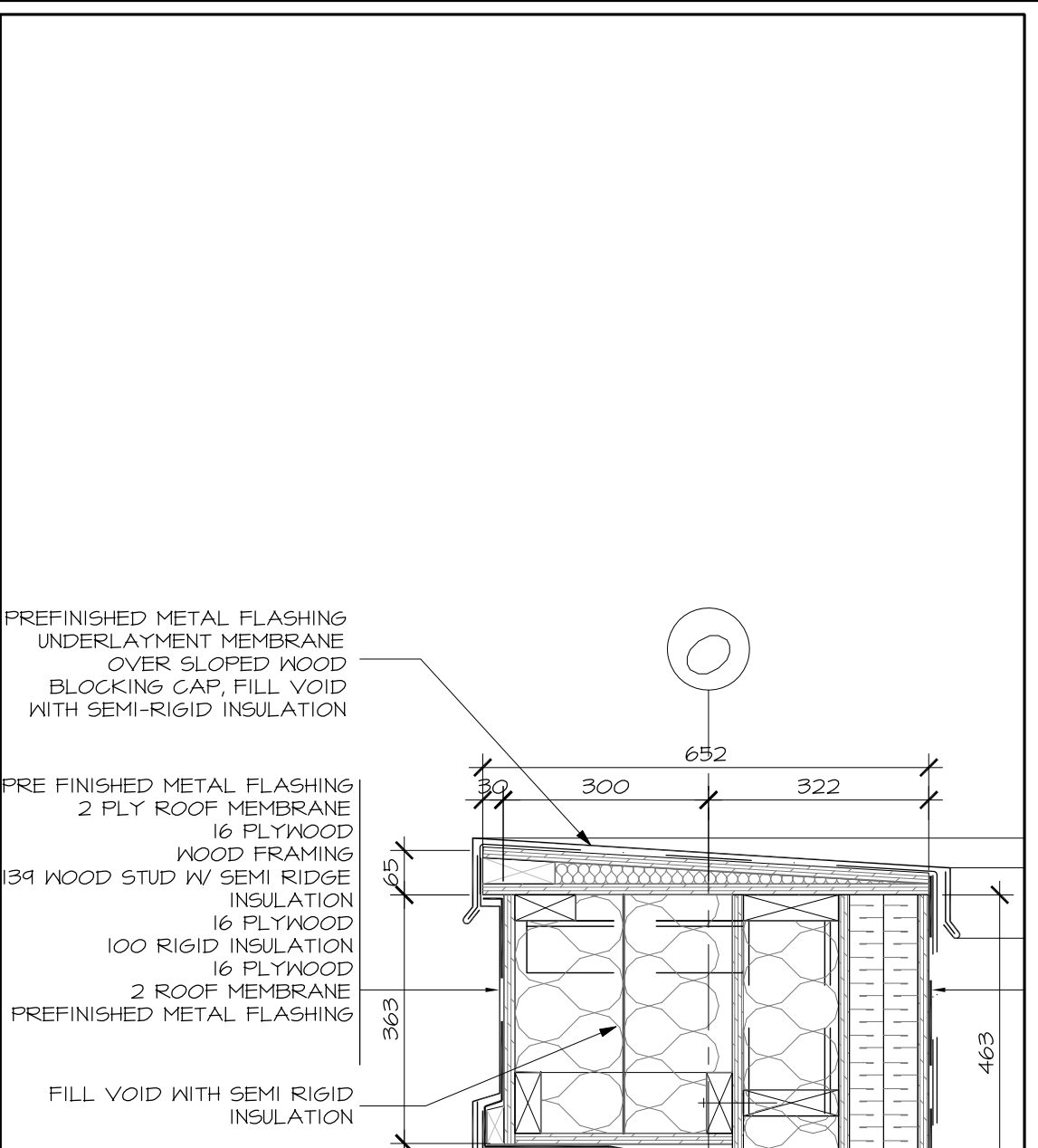

9 SECTION DETAIL AT GRID O - PARAPET
A5.01 SCALE 1:10

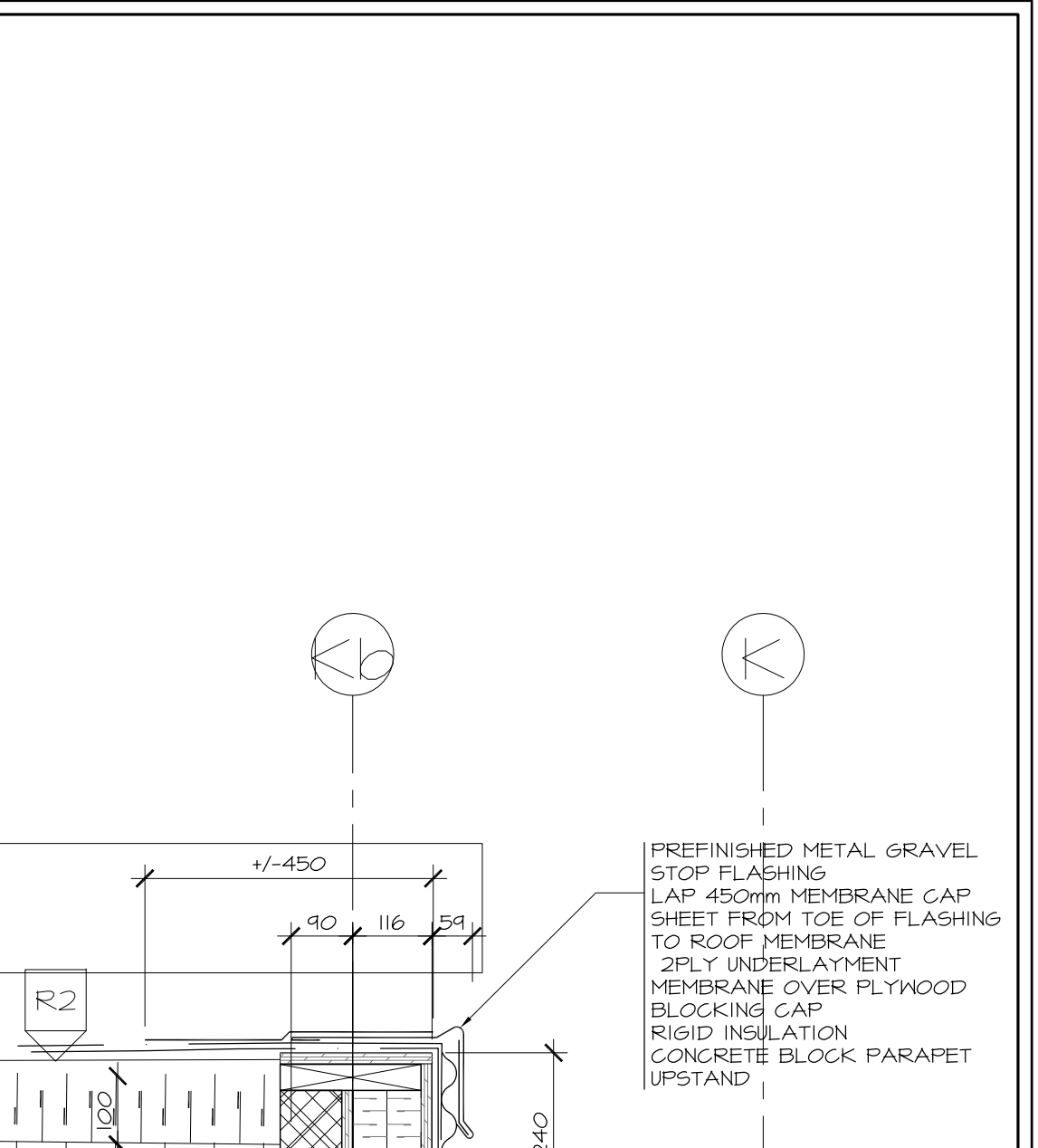

5 SECTION DETAIL AT GRID 6b
A5.01 SCALE 1:10

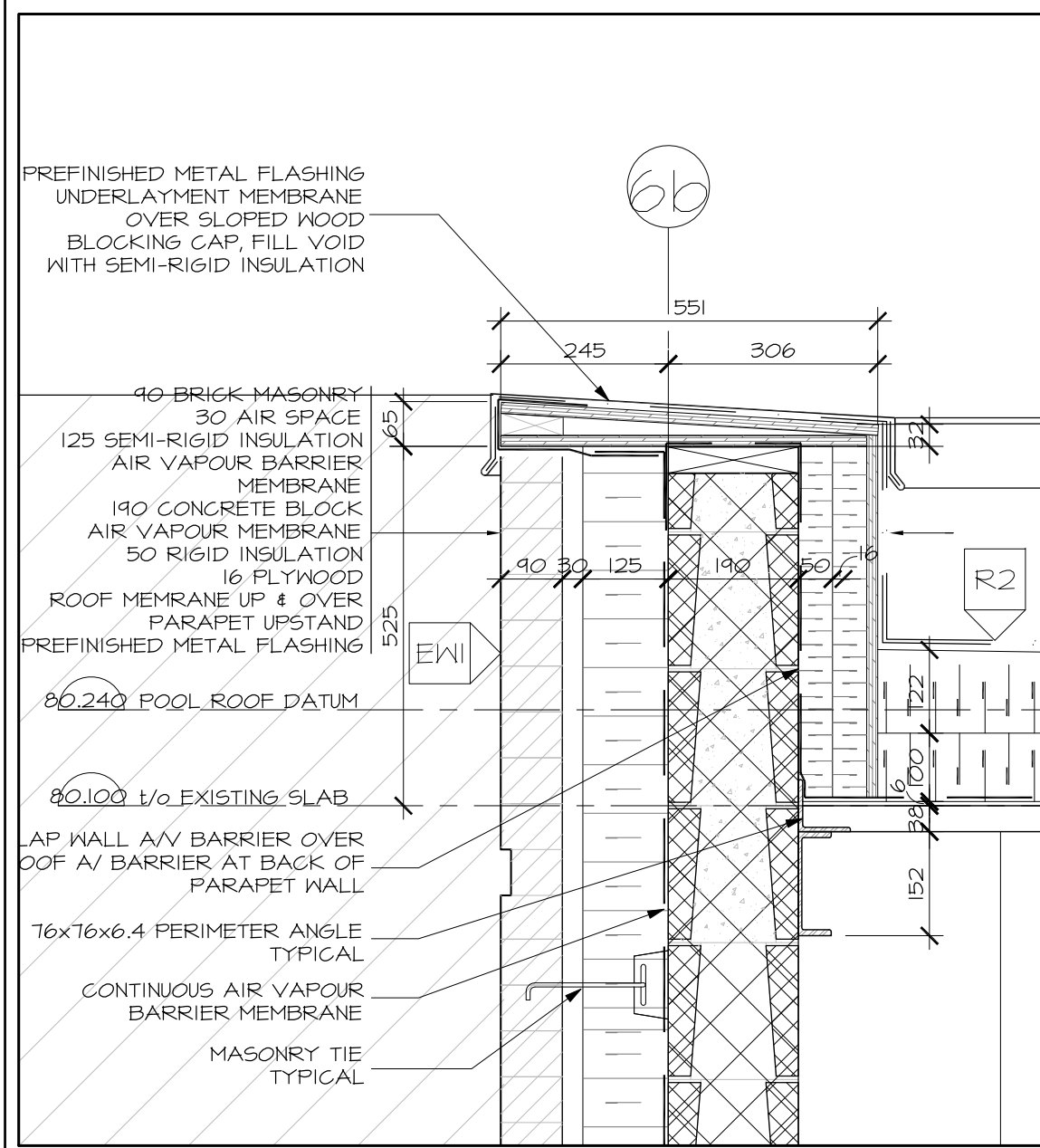

6 SECTION DETAIL AT GRID 6b - PARAPET
A5.01 SCALE 1:10

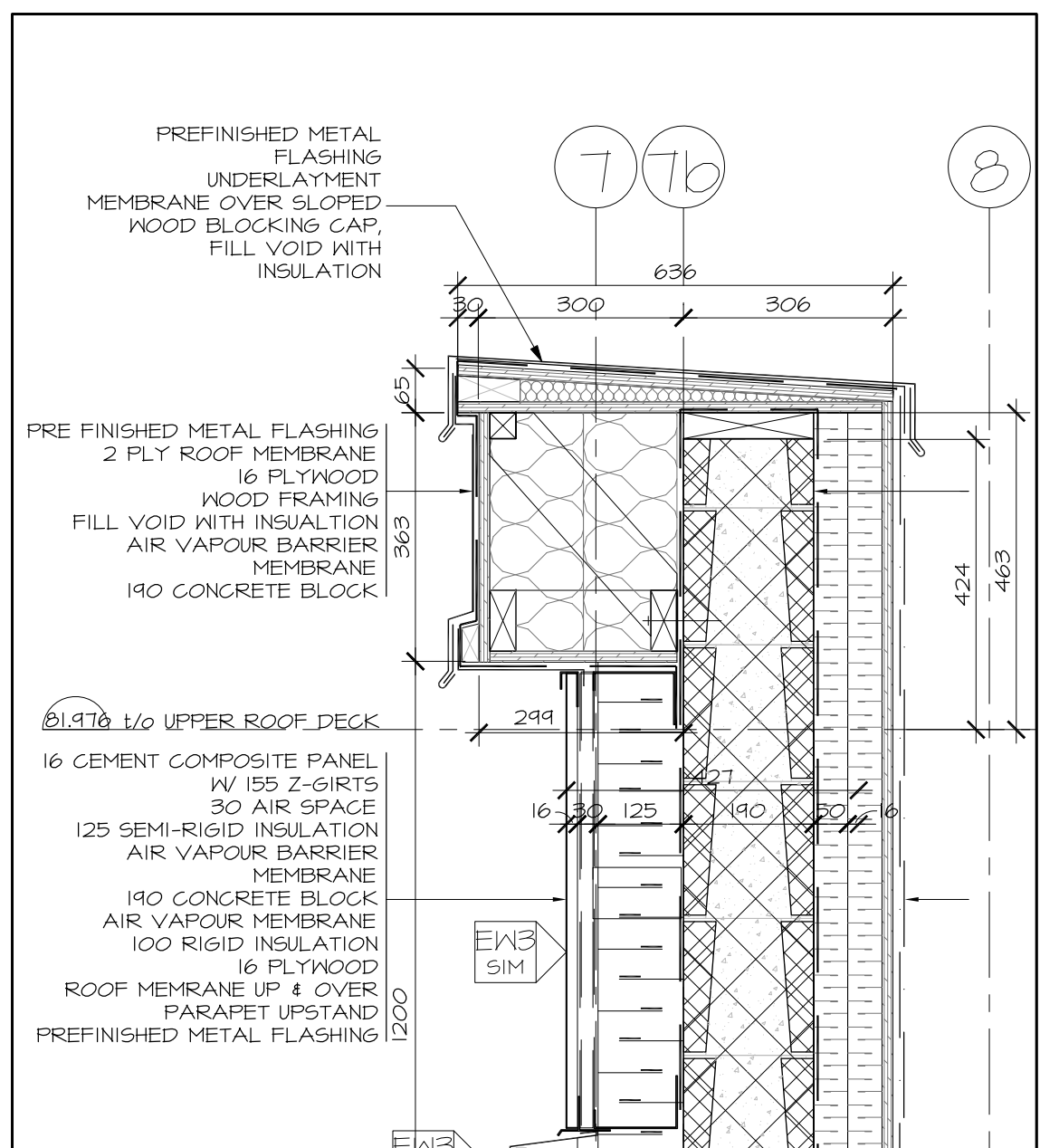

2 SECTION DETAIL AT GRID 7b - PARAPET
A5.01 SCALE 1:10

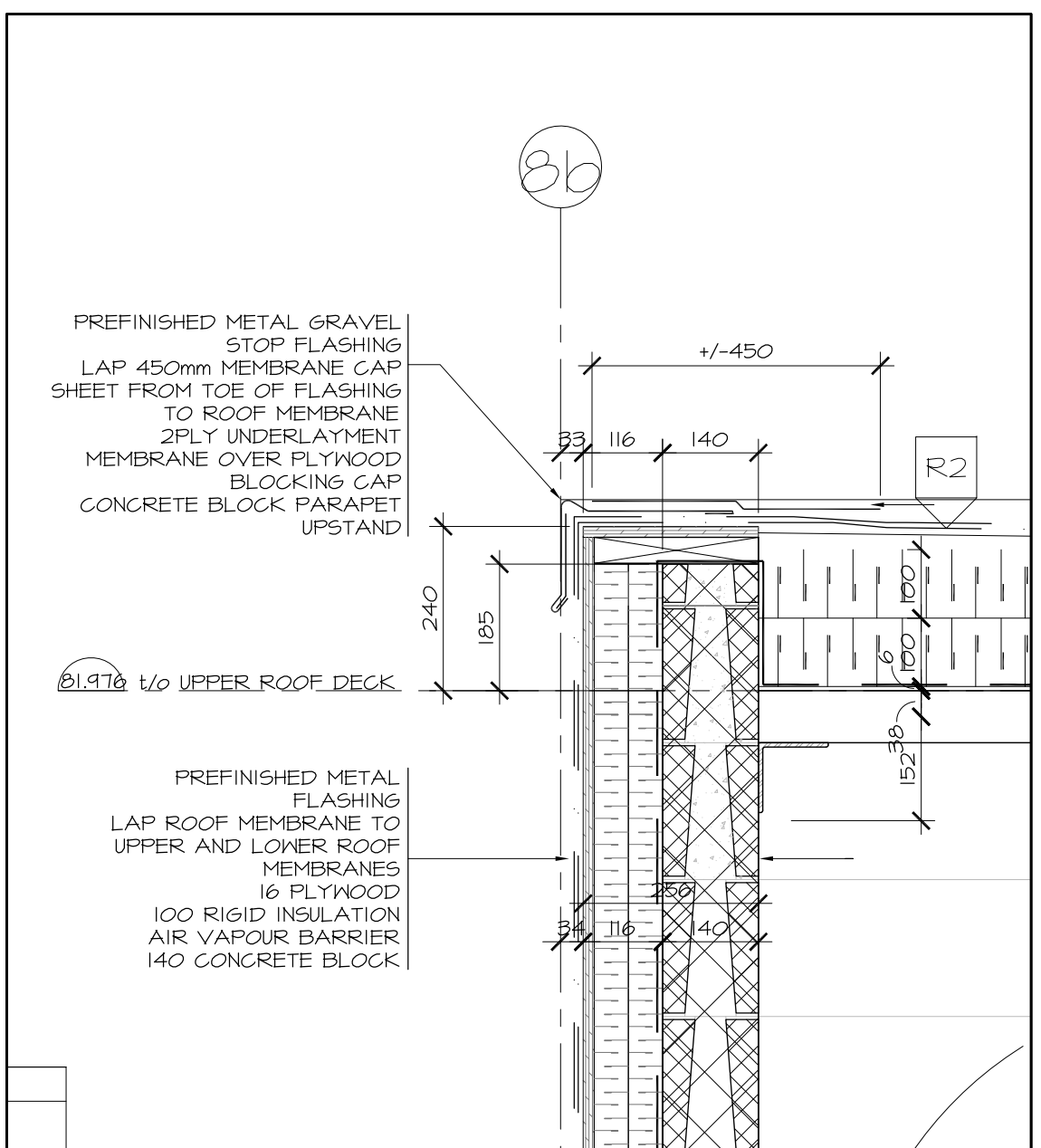

3 SECTION DETAIL AT GRID 8b - PARAPET
A5.01 SCALE 1:10

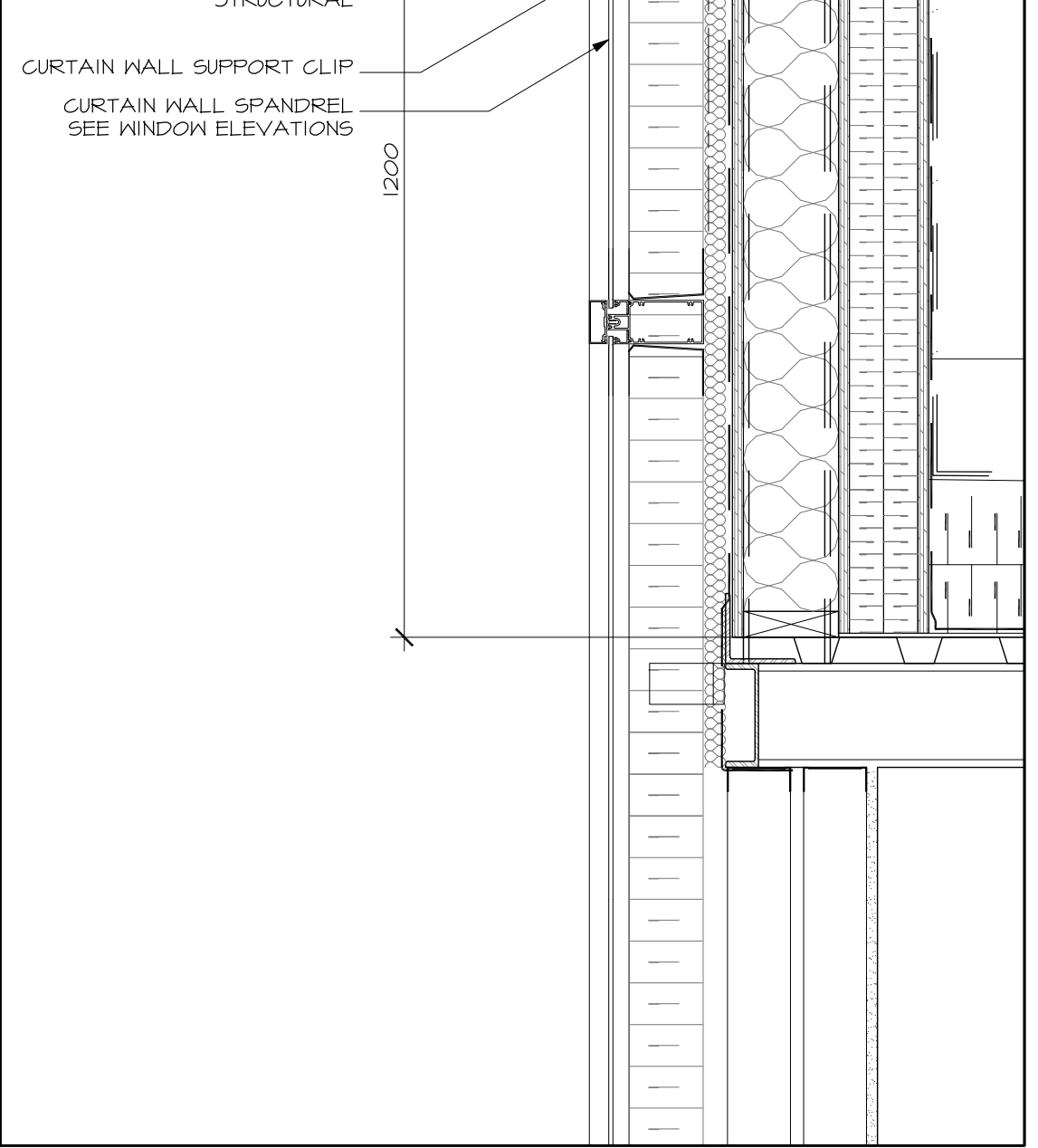

4 SECTION DETAIL AT GRID 12 - PARAPET
A5.01 SCALE 1:10

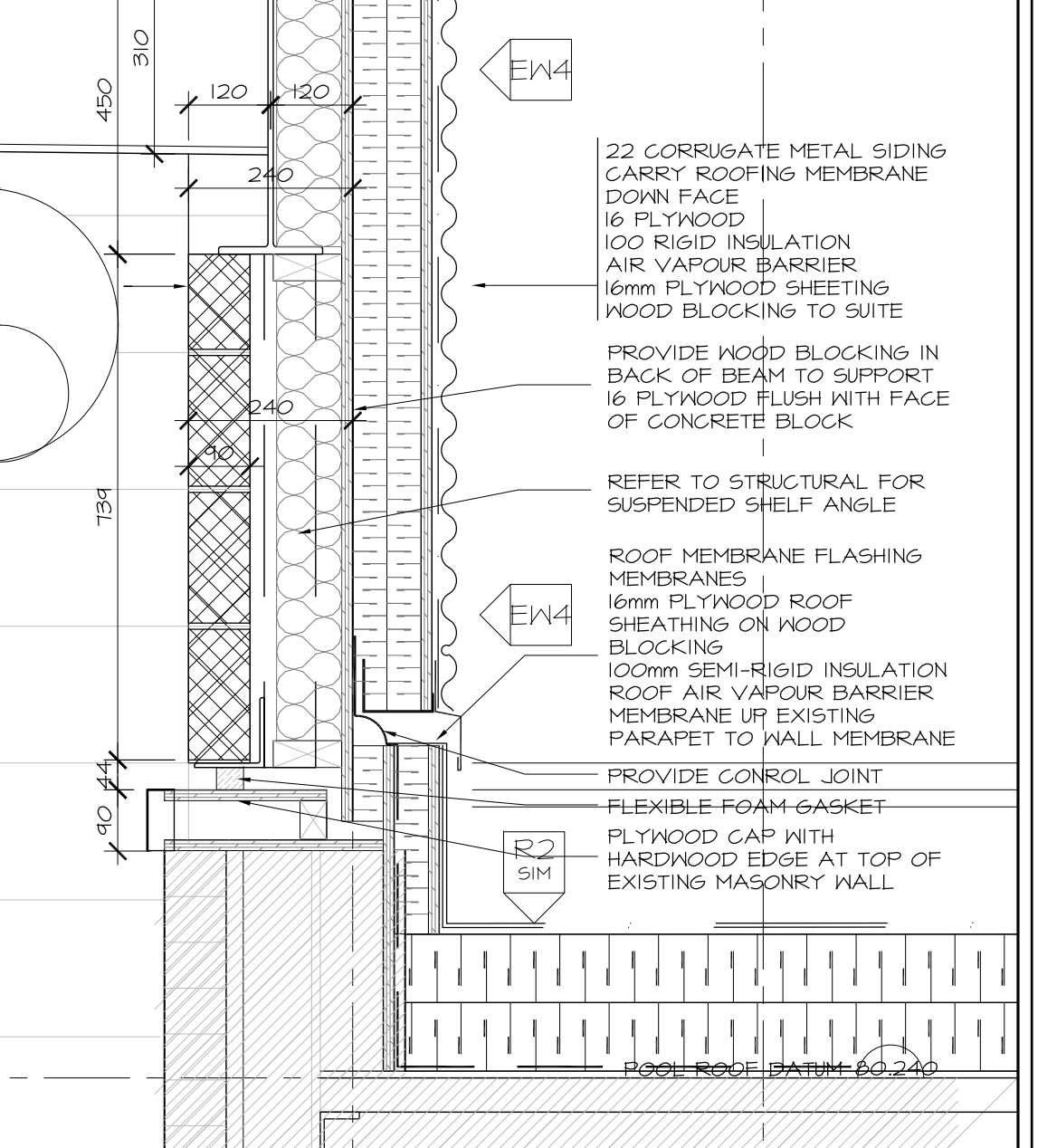

SECTION DETAIL AT GRID 6b
A5.01 SCALE 1:10

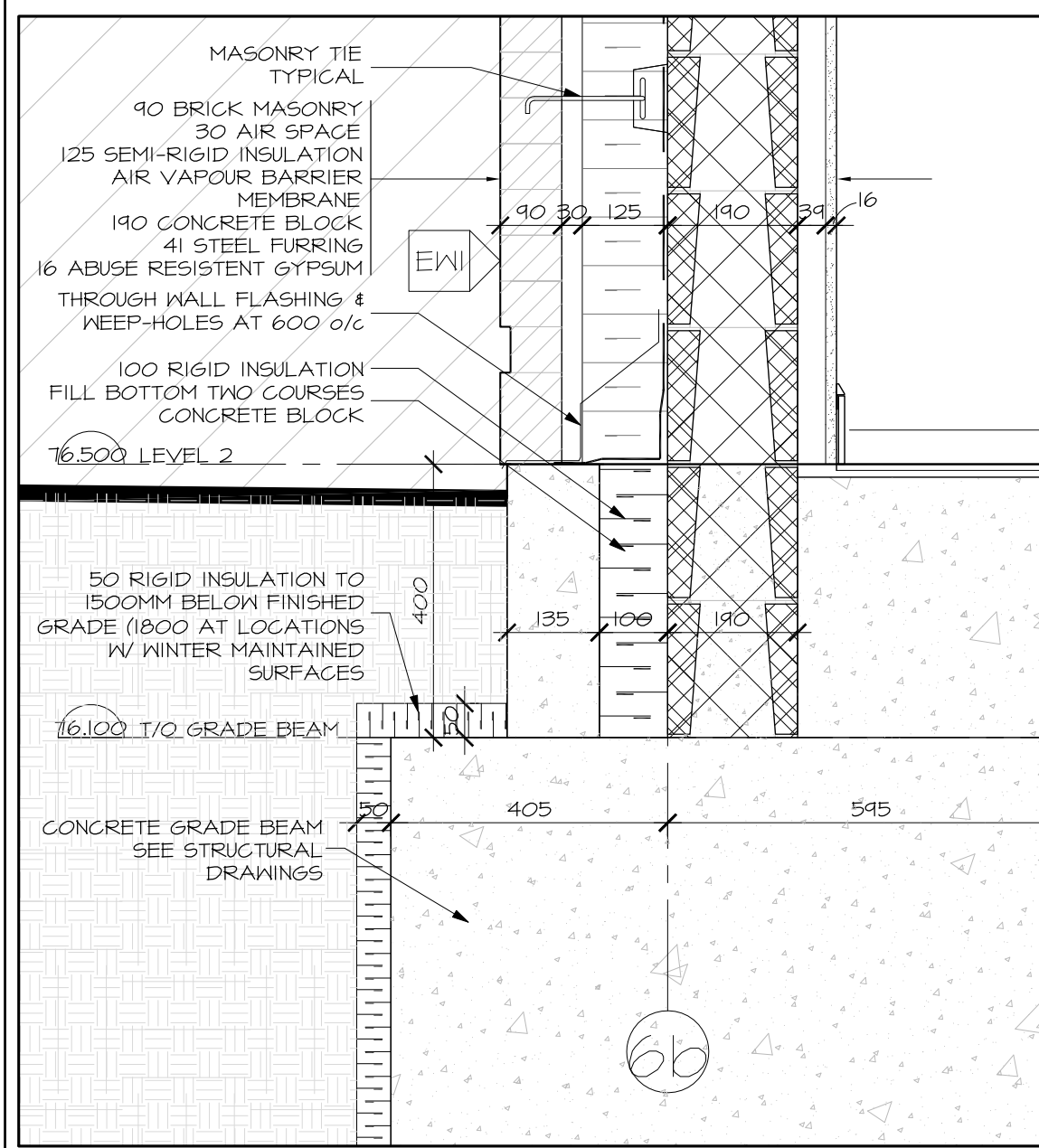

1 SECTION DETAIL AT GRID 6b - FOUNDATION
A5.01 SCALE 1:10

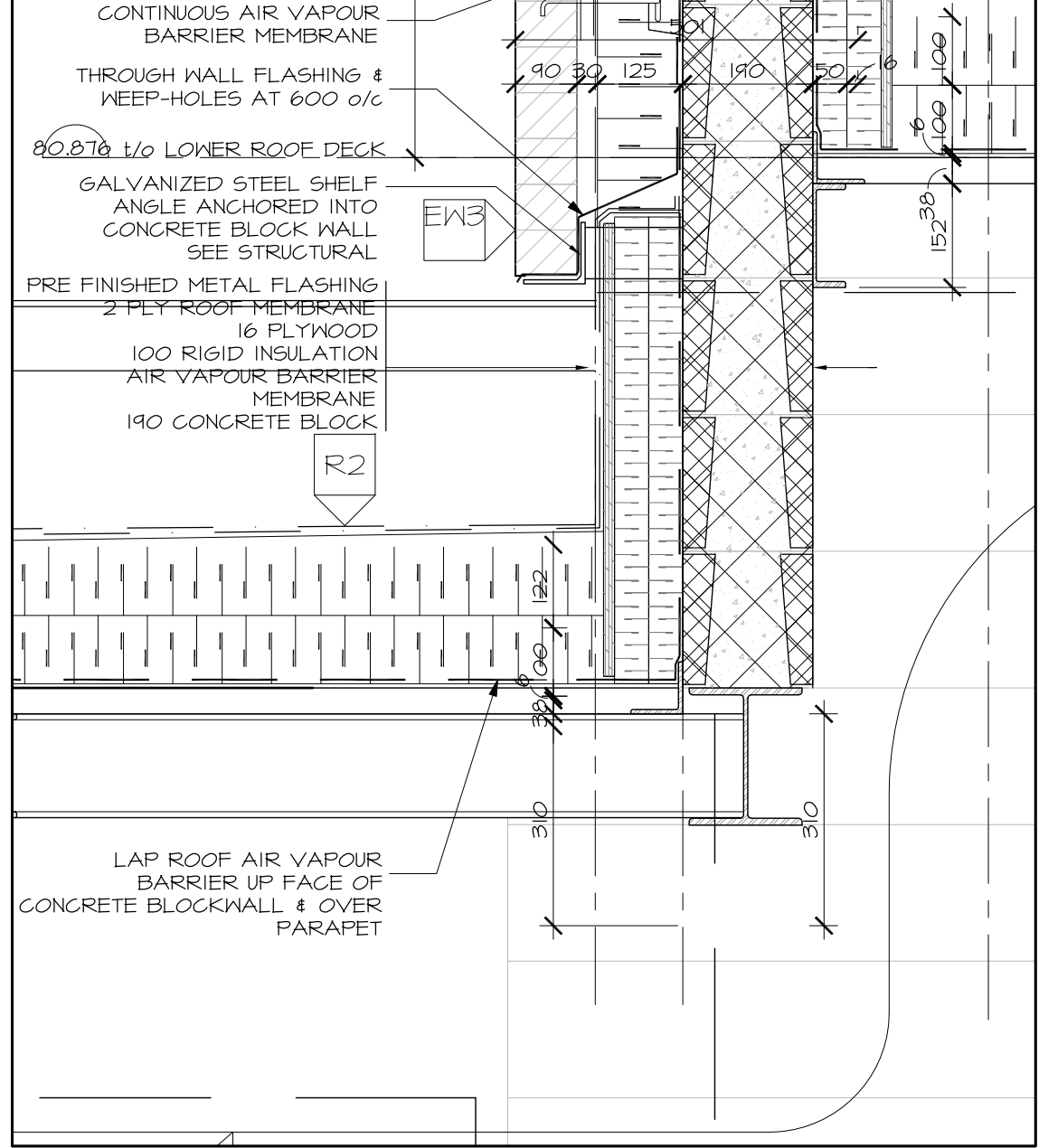

SECTION DETAIL AT GRID 7b - PARAPET
A5.01 SCALE 1:10

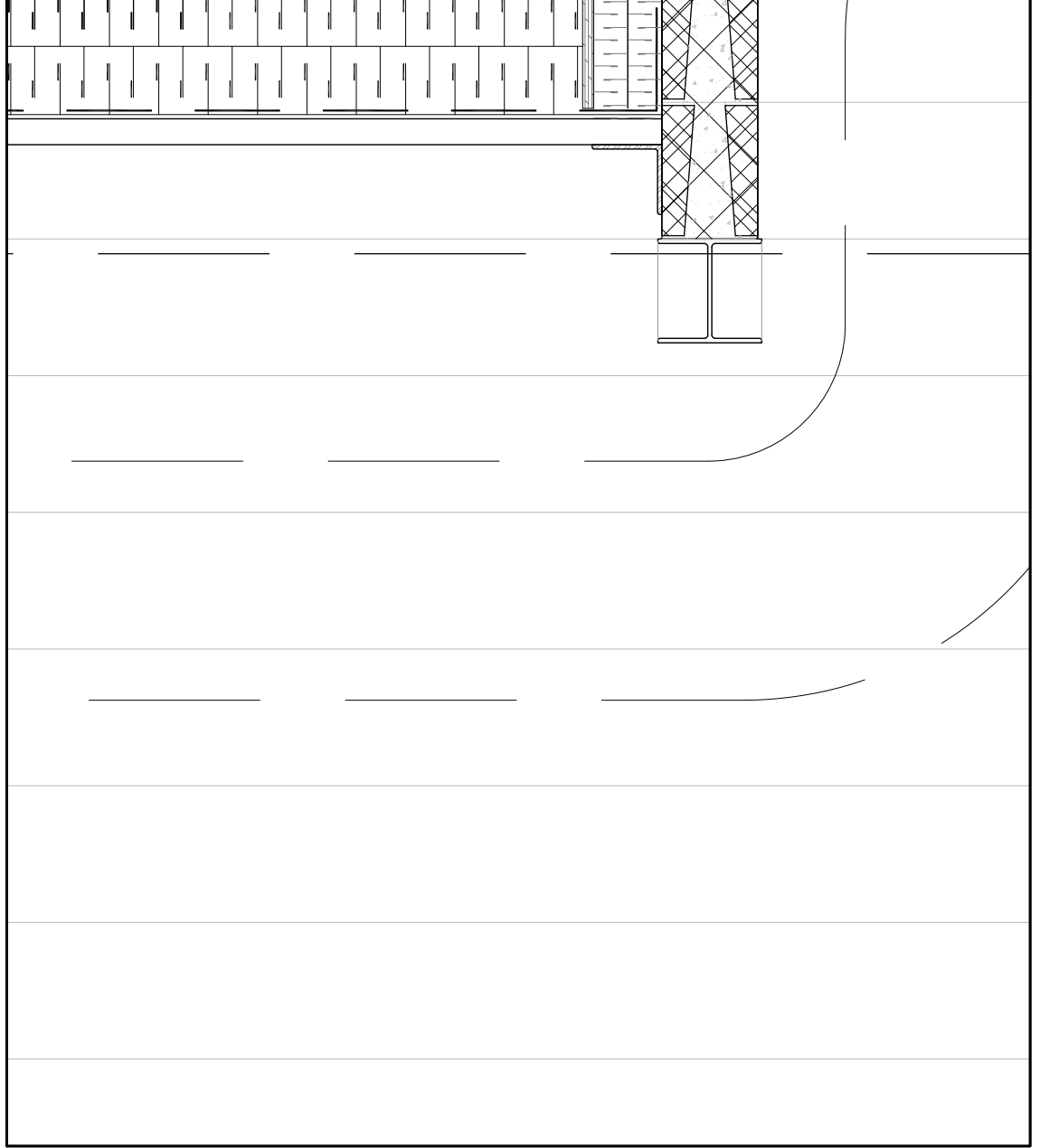

SECTION DETAIL AT GRID 8b - PARAPET
A5.01 SCALE 1:10

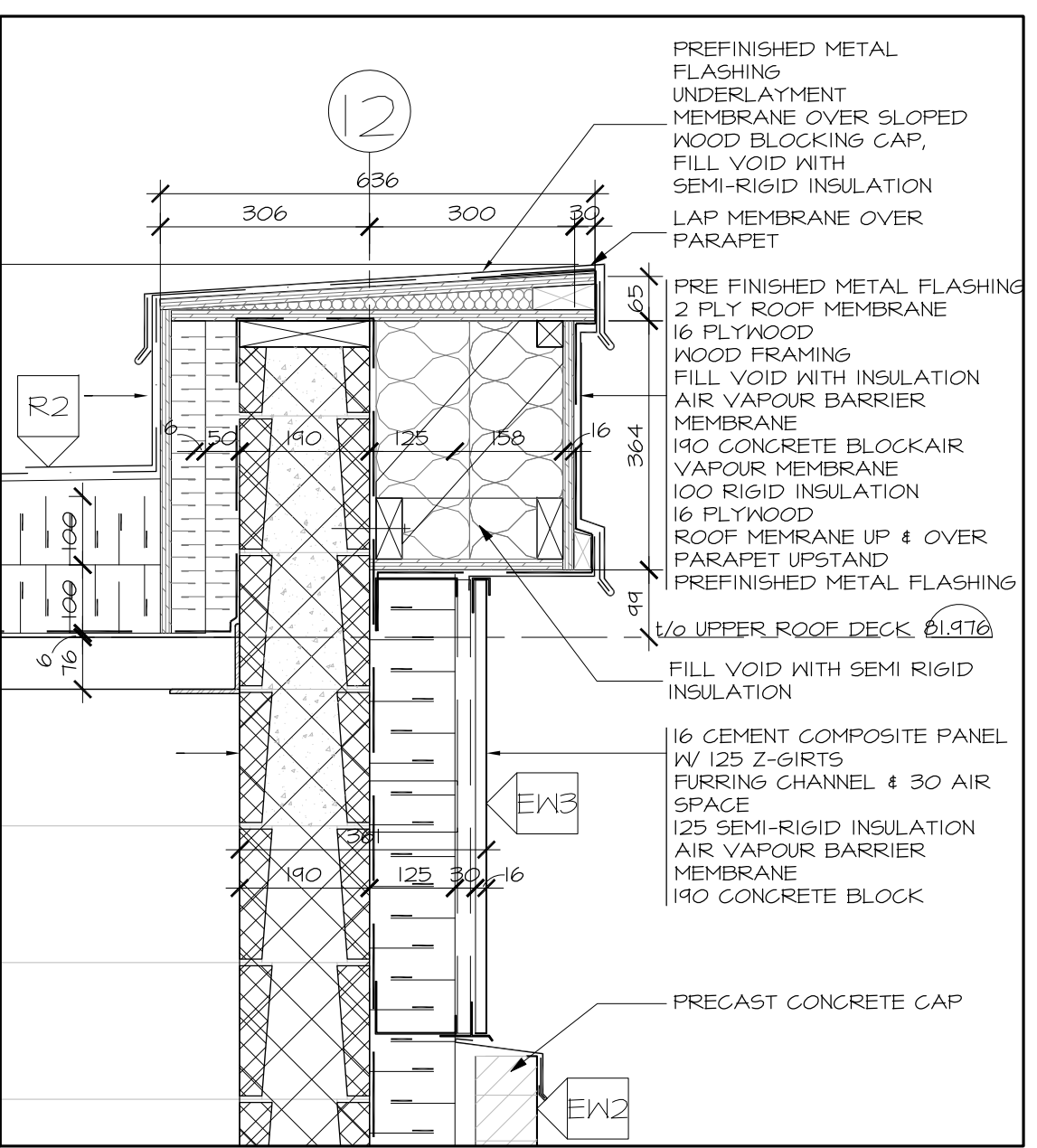

SECTION DETAIL AT GRID 12 - PARAPET
A5.01 SCALE 1:10

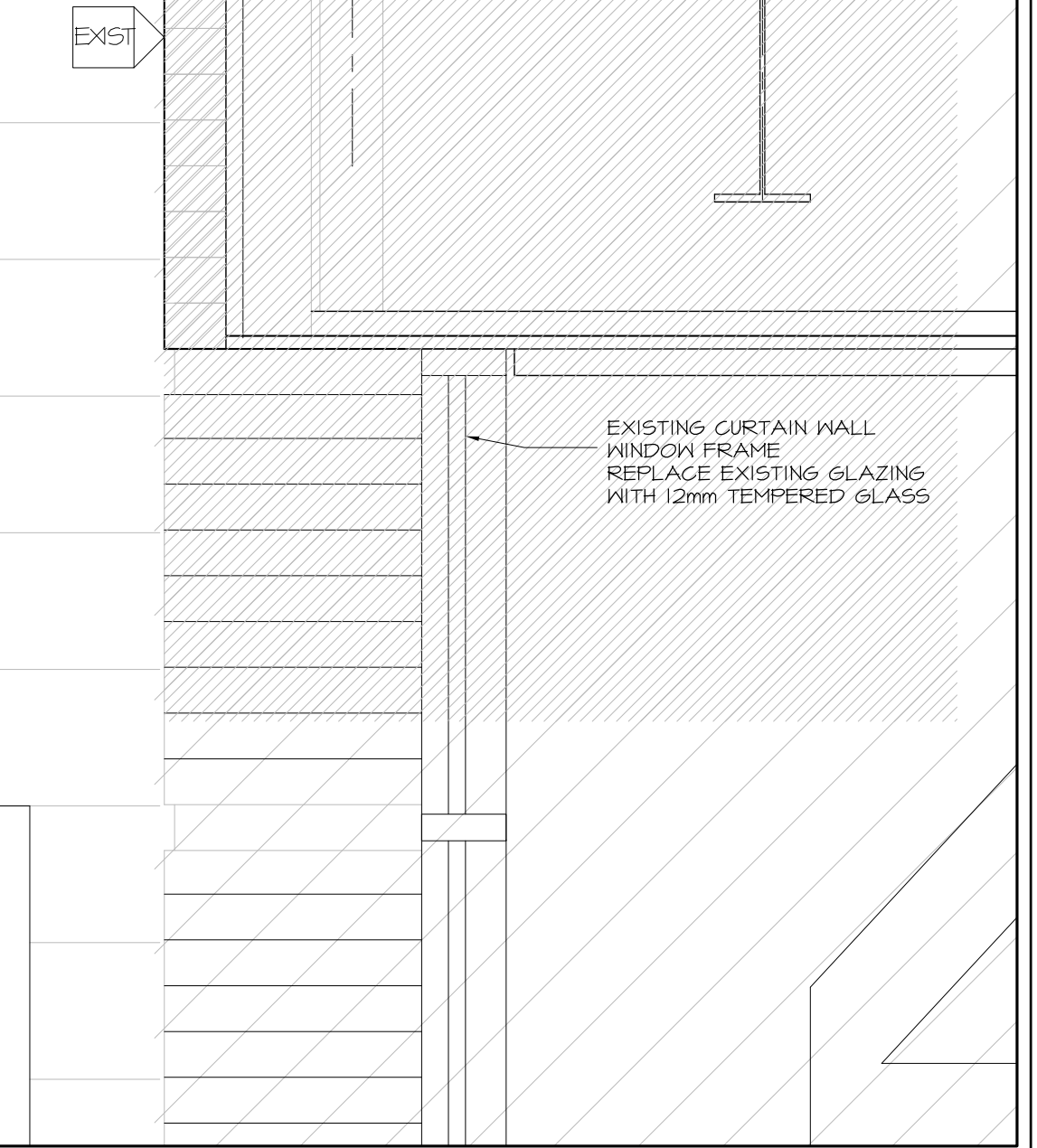

SECTION DETAIL AT GRID 6b
A5.01 SCALE 1:10



Hobin Architecture
Incorporated
63 Patricia Street
Ottawa, Ontario
Canada K1S 3K7
T: 613-238-7200
F: 613-235-2005
E: mail@hobinarc.com
hobinarc.com
HOBIN
ARCHITECTURE

6			
5			
4	ISSUED FOR INFORMATION (S406)	2018/09/18	DV
3	REISSUED FOR CONSTRUCTION	2018/05/14	DV
2	ISSUED FOR CONSTRUCTION	2017/09/03	DV
1	ISSUED FOR PERMIT	2017/02/05	DV
NUMBER	MILESTONE / FAT SALLANT	DATE: (ANN)	INITIALS
DESIGNED BY / CONCEIVED PAR		CHECKED BY / VÉRIFIÉ PAR	
DRAWN BY / DÉSSINÉ PAR		SCALE / ÉCHELLE	
DV		1:50	

THIS DRAWING IS THE PROPERTY OF THE CITY OF OTTAWA AND ALL COPYRIGHT IS RESERVED. DIMENSIONS ON DRAWING ARE FOR ESTIMATING PURPOSES ONLY. IT IS THE RESPONSIBILITY OF EACH CONTRACTOR AND SUB-CONTRACTOR OR CONSULTANT TO CHECK AND VERIFY ALL DIMENSIONS AND CONDITIONS ON SITE. NOTIFY OWNER OF ANY ERRORS OR OMISSIONS PRIOR TO COMMENCING THE WORK. DO NOT SCALE THE DRAWINGS.
CESSIN CONSTITUE LA PROPRIÉTÉ DE LA VILLE D'OTTAWA ET TOUT DROIT D'AUTEUR EST RÉSERVÉ. LES DIMENSIONS UTILISÉES SE SONT À DES FINS DESTINATION SEULEMENT. IL INCOMBE À CHAQUE ENTREPRENEUR, SOUS-CONTRACTANT OU CONSULTANT DE VÉRIFIER TOUTES LES DIMENSIONS ET LES CONDITIONS SUR LE CHANTIER. VEUILLEZ NOTIFIER LE PROPRIÉTAIRE DE TOUTE ERREUR OU OMISSION AVANT D'ENTAMER LES TRAVAUX. NE DRESSÉZ PAS LES PLANS À L'ÉCHELLE.

ARCHITECT / ARCHITECTE	CONSULTANT / EXPERT-CONSEIL
CONSULTANT / EXPERT-CONSEIL	CONSULTANT / EXPERT-CONSEIL

PROJECT / LOCATION / PROJET / ENDROIT
DOVERCOURT
PHASE 2
ADDITION & RENOVATION
411 DOVERCOURT
OTTAWA, ONTARIO
DRAWING / DESSIN
SECTIONS
SECTION DETAILS
FACILITY NO. / NO. DE INSTALLATIONS SHEET NO. / FEUILLE NO.
PROJECT NO. / PROJET NO.



Hobin Architecture
 Incorporated

63 Pamilla Street
 Ottawa, Ontario
 Canada K1S 3K7
 T: 613-238-7200
 F: 613-235-2005
 E: mail@hobinarc.com

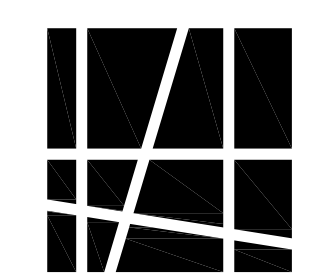

hobinarc.com

6			
5			
4	ISSUED FOR INFORMATION (S406)	16/09/18	DV
3	REISSUED FOR CONSTRUCTION	20/05/14	DV
2	ISSUED FOR CONSTRUCTION	20/11/03	DV
1	ISSUED FOR PERMIT	20/07/05	DV

NUMBER / NUMÉRO	DATE / DATE	INITIALS / INITIALES
DESIGNED BY / CONÇU PAR		CHECKED BY / VÉRIFIÉ PAR

DRAWN BY / DÉSSINÉ PAR	SCALE / ÉCHELLE
DV	1:50

DETAIL NUMBER / NUMÉRO DE DÉTAIL	DRAWING TITLE / TITRE DU DÉTAIL
A1.1	
SHEET NUMBER / NUMÉRO DE FEUILLE	

THIS DRAWING IS THE PROPERTY OF THE CITY OF OTTAWA AND ALL COPYRIGHT IS RESERVED. DIMENSIONS ON DRAWING ARE FOR ESTIMATING PURPOSES ONLY. IT IS THE RESPONSIBILITY OF EACH CONTRACTOR AND SUB-CONTRACTOR OR CONSULTANT TO CHECK AND VERIFY ALL DIMENSIONS AND CONDITIONS ON SITE. NOTIFY OWNER OF ANY ERRORS OR OMISSIONS PRIOR TO COMMENCING THE WORK. DO NOT SCALE THE DRAWINGS.

CE DESSIN CONSTITUE LA PROPRIÉTÉ DE LA VILLE D'OTTAWA ET TOUT DROIT D'AUTEUR EST RÉSERVÉ. LES DIMENSIONS UTILISÉES SE SONT À DES FINS D'ESTIMATION SEULEMENT. IL INCOMBE À CHAQUE ENTREPRENEUR, SOUS-CONTRACTANT OU CONSULTANT DE VÉRIFIER TOUTES LES DIMENSIONS ET LES CONDITIONS SUR LE CHANTIER. VEUILLEZ INFORMER LE PROPRIÉTAIRE DE TOUTE ERREUR OU OMISSION AVANT D'ENTAMER LES TRAVAUX. NE DRESSEZ PAS LES PLANS À L'ÉCHELLE.

ARCHITECT / ARCHITECTE	CONSULTANT / EXPERT-CONSEIL
------------------------	-----------------------------

CONSULTANT / EXPERT-CONSEIL	CONSULTANT / EXPERT-CONSEIL
-----------------------------	-----------------------------

PROJECT / LOCATION / PROJET / ENDROIT	DOVERCOURT PHASE 2 ADDITION & RENOVATION
411 DOVERCOURT OTTAWA, ONTARIO	

DRAWING / DESSIN	SECTIONS SECTION DETAILS
------------------	-----------------------------

FACILITY NO. / NO. DE INSTALLATIONS	SHEET NO. / FEUILLE NO.
	A5.02

PROJECT NO. / PROJET NO.	1713
--------------------------	------

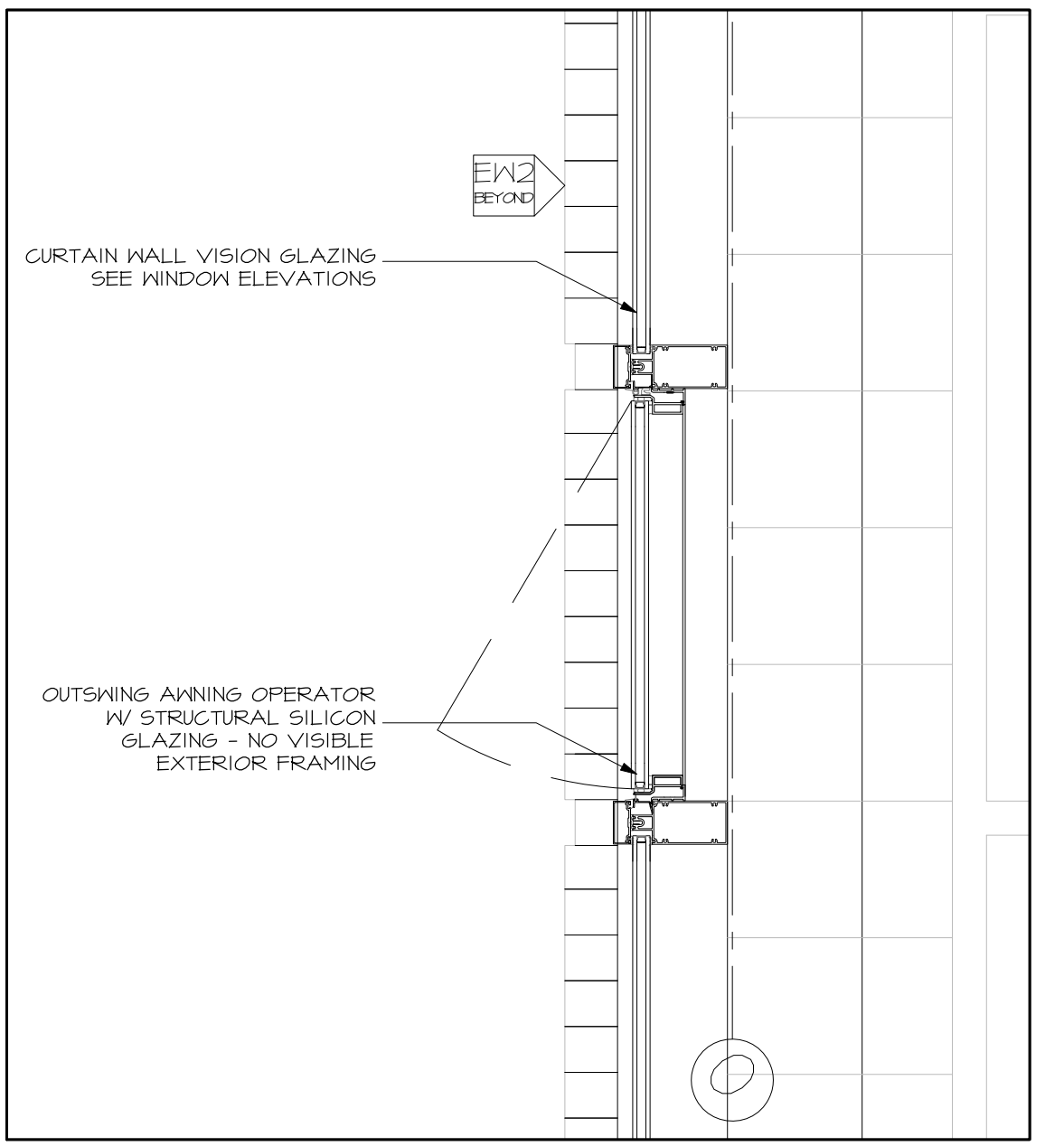
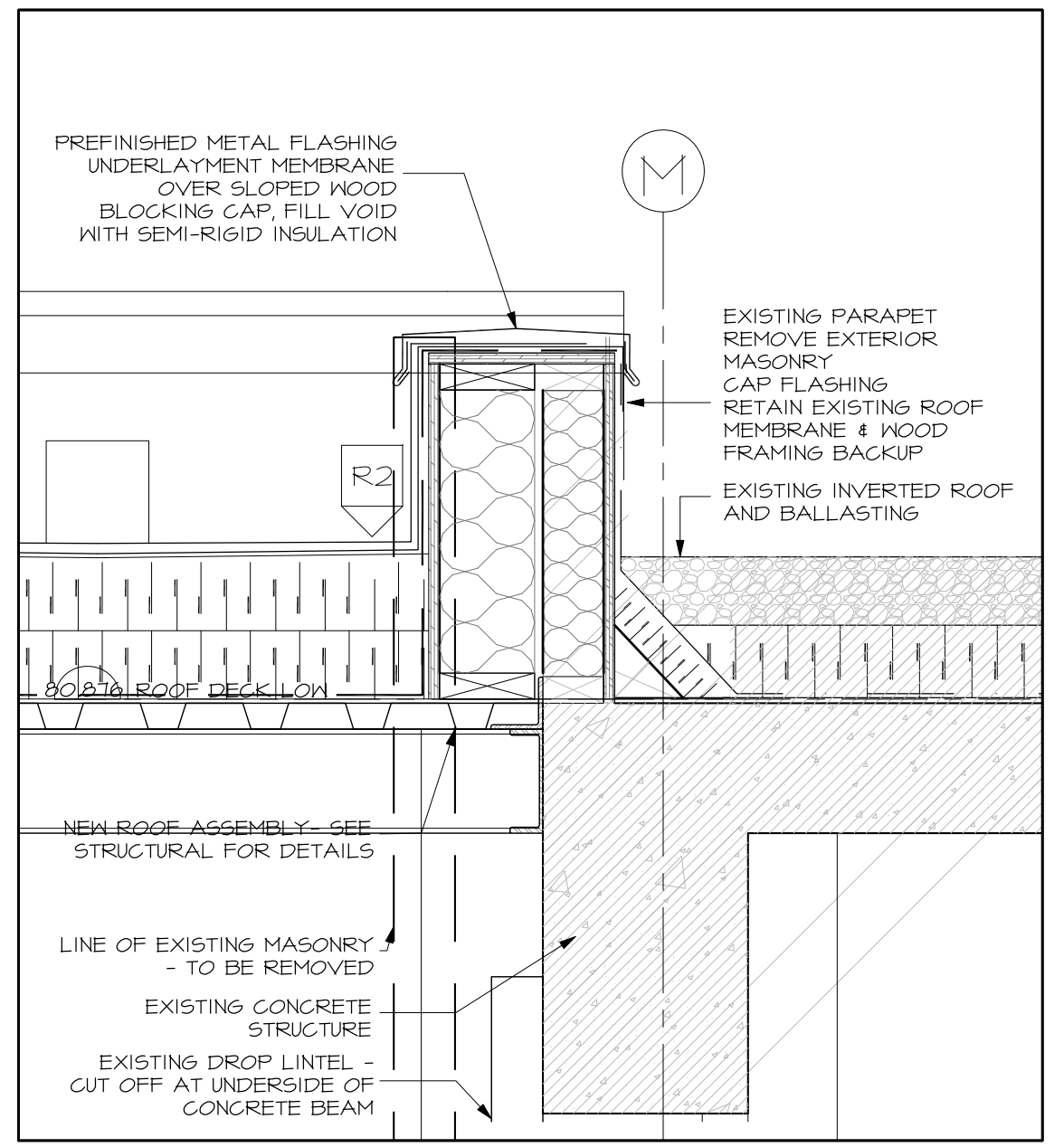
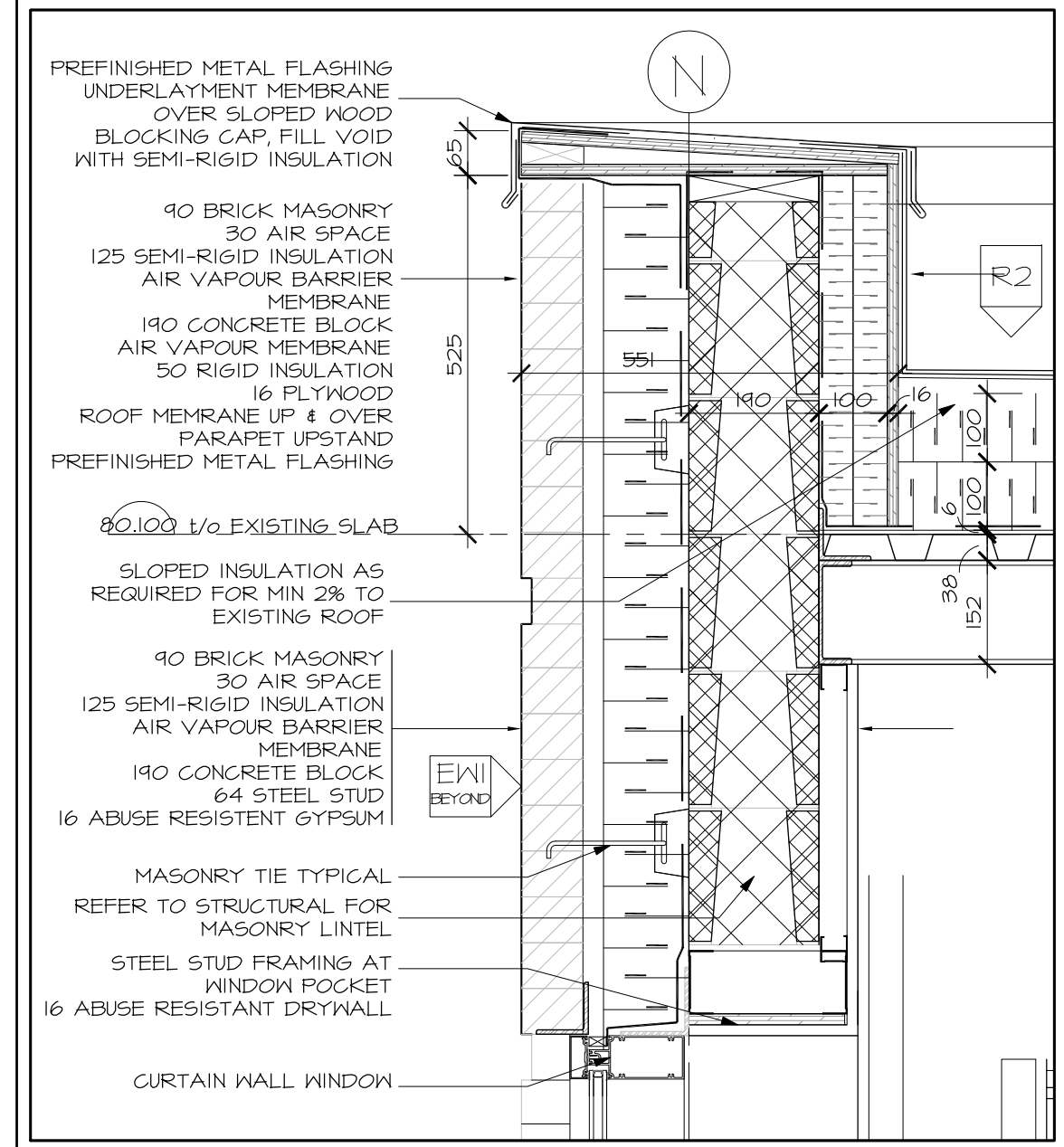

1 SECTION DETAIL AT GRID N - PARAPET
 A5.02 SCALE 1:10

2 SECTION DETAIL AT GRID M - PARAPET
 A5.02 SCALE 1:10

3 SECTION DETAIL AT GRID O - CURTAIN WALL
 A5.02 SCALE 1:10