

Highland Park  
Cemetery

# HIGHLAND PARK REMEMBRANCE

FRONT VIEW | PROPOSED

NTS - August 31, 2018  
Project Number: 1513



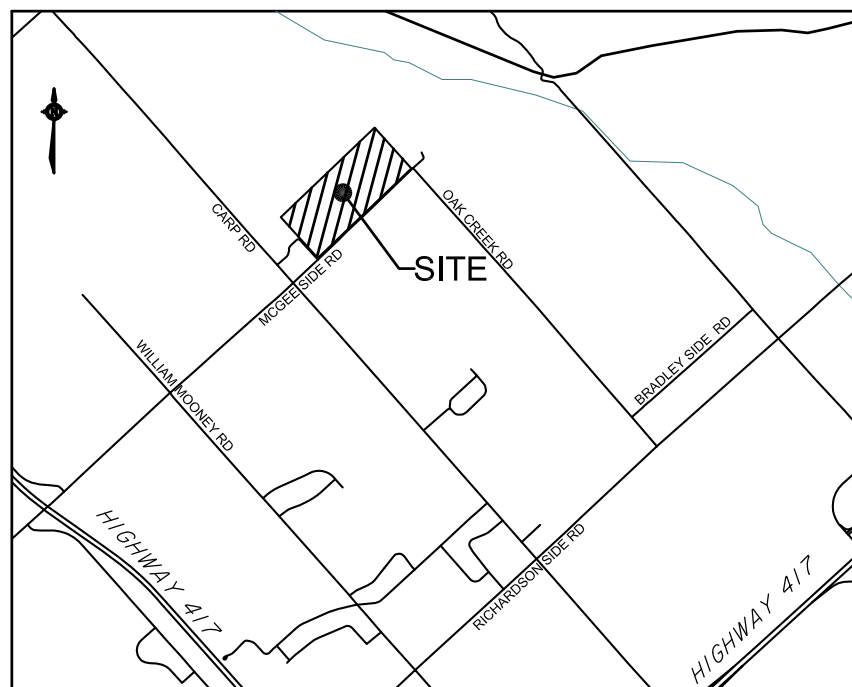

LOCATION PLAN

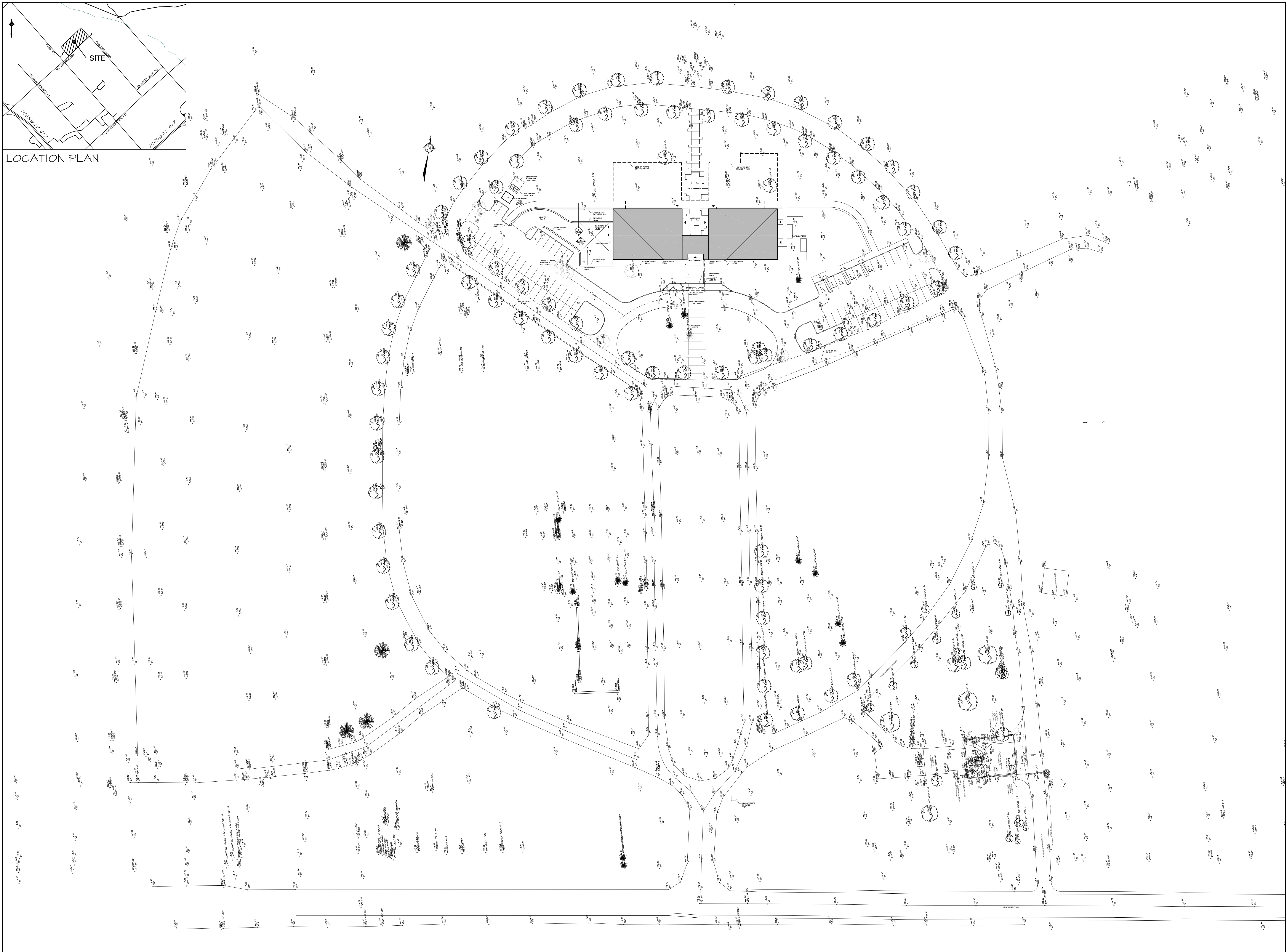

1	AUG. 31/18	ISSUED FOR COSTING
no.	date	revision

It is the responsibility of the appropriate contractor to check and verify all dimensions on site and report all errors and/or omissions to the architect.

All contractors must comply with all pertinent codes and by-laws.

Do not scale drawings.

This drawing may not be used for construction until signed.

Copyright reserved.

PROJECT/LOCATION:  
**HIGHLAND PARK REMEMBRANCE**  
 2037 McGEE SIDE RD

DRAWING TITLE:  
**SITE CONTEXT PLAN**

DRAWN BY:	DATE:	SCALE:
BB	17/12/07	1:600

PROJECT:
1513
DRAWING NO.:

**A1.01**

REVISION NO.:

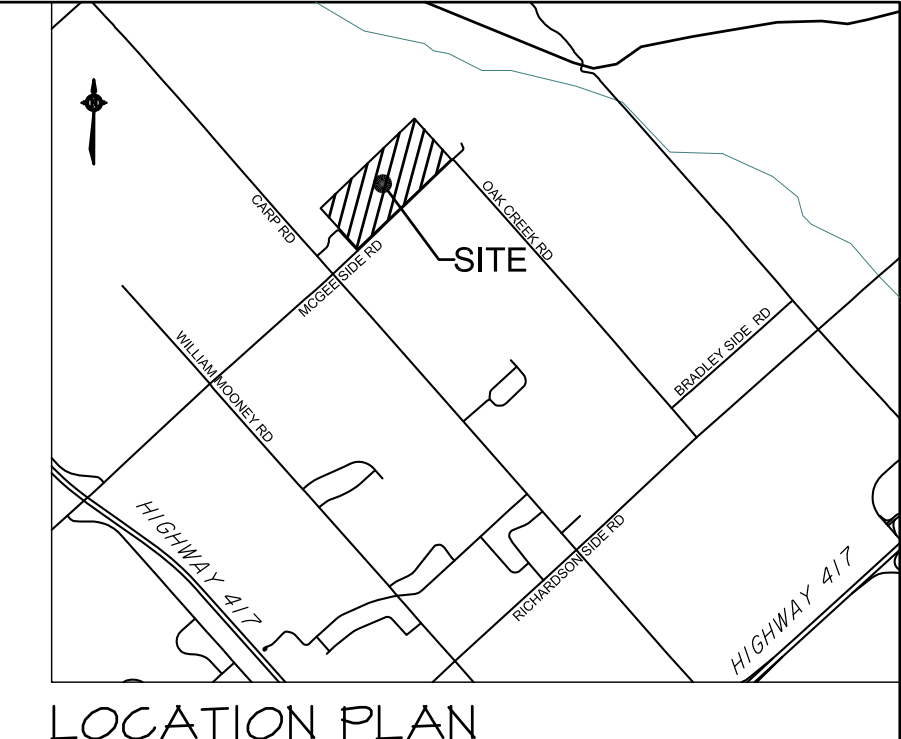
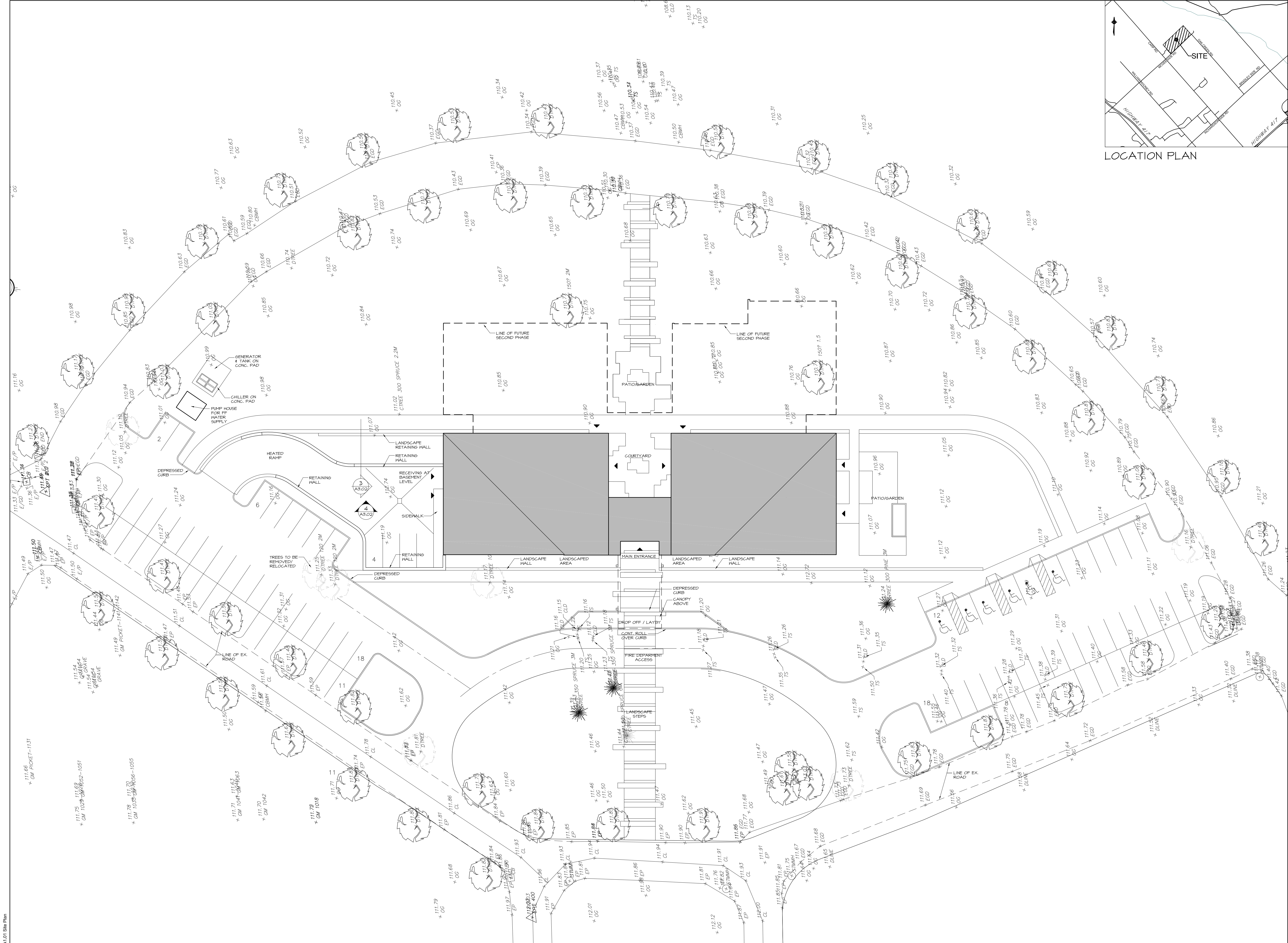

no.	date	revision
1	AUG. 31/18	ISSUED FOR COSTING

It is the responsibility of the appropriate contractor to check and verify all dimensions on site and report all errors and/or omissions to the architect.

All contractors must comply with all pertinent codes and by-laws.

Do not scale drawings.

This drawing may not be used for construction until signed.

Copyright reserved.

**Hobin Architecture Incorporated**  
 63 Pannilla Street  
 Ottawa, Ontario  
 Canada K1S 3K7  
 T: 613-238-7200  
 F: 613-235-2005  
 E: mail@hobinarc.com  
 hobinarc.com



PROJECT/LOCATION:  
**HIGHLAND PARK REMEMBRANCE**  
 2037 MCGEE SIDE RD

DRAWING TITLE:  
**SITE PLAN**

DRAWN BY: BB	DATE: 17/12/07	SCALE: 1:250
PROJECT: 1513		DRAWING NO.:
		<b>A1.02</b>
		REVISION NO.:

**EXTERIOR WALL TYPES**

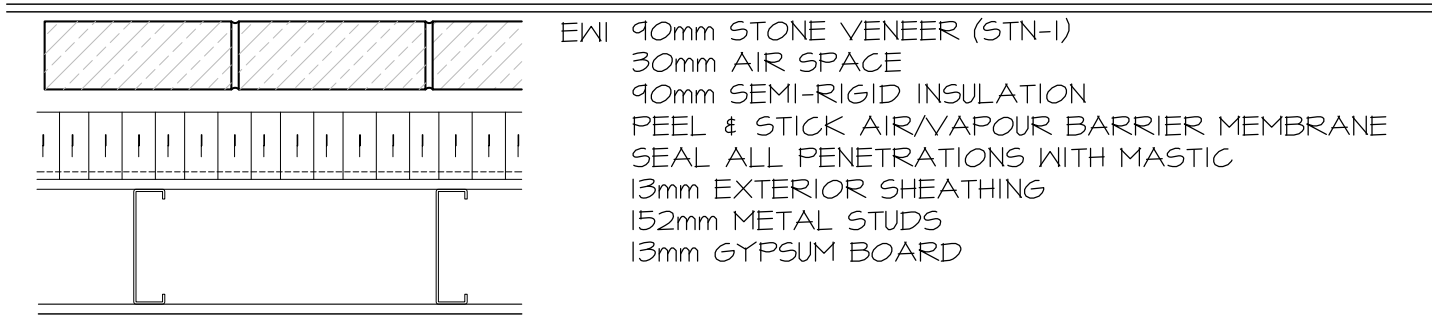

**EW1** 90mm STONE VENEER (STN-1)  
30mm AIR SPACE  
90mm SEMI-RIGID INSULATION  
FEEL & STICK AIR/VAPOUR BARRIER MEMBRANE  
SEAL ALL PENETRATIONS WITH MASTIC  
13mm EXTERIOR SHEATHING  
152mm METAL STUDS  
13mm GYPSUM BOARD

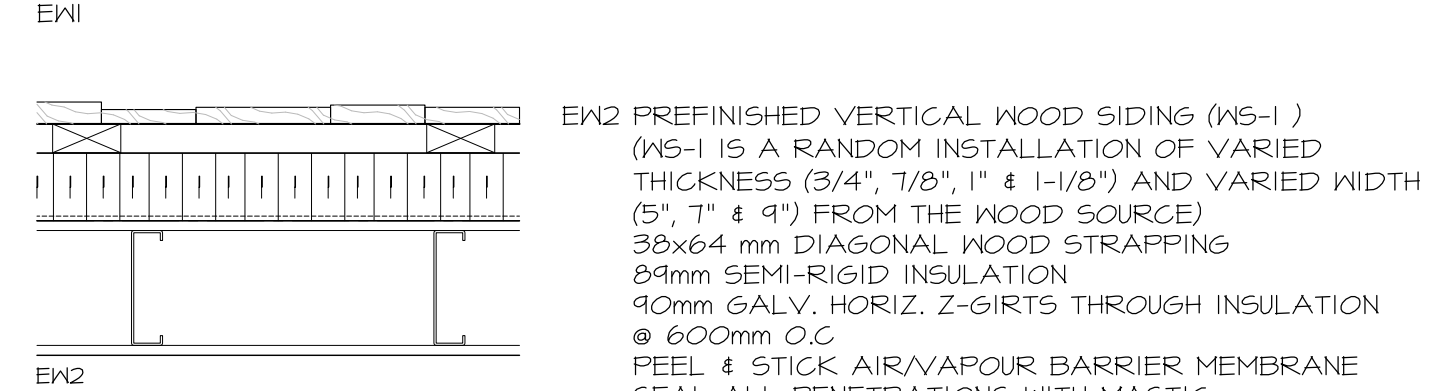

**EW2** PREFINISHED VERTICAL WOOD SIDING (WS-1)  
(WS-1 IS A RANDOM INSTALLATION OF VARIED THICKNESS (3/4", 7/8", 1" & 1-1/8") AND VARIED WIDTH (5", 7" & 9") FROM THE WOOD SOURCE)  
38x64 mm DIAGONAL WOOD STRAPPING  
84mm SEMI-RIGID INSULATION  
90mm GALV. HORIZ. Z-GIRTS THROUGH INSULATION @ 600mm O.C.  
FEEL & STICK AIR/VAPOUR BARRIER MEMBRANE  
SEAL ALL PENETRATIONS WITH MASTIC  
13mm EXTERIOR SHEATHING  
152mm METAL STUDS 18 GA  
13mm GYPSUM BOARD

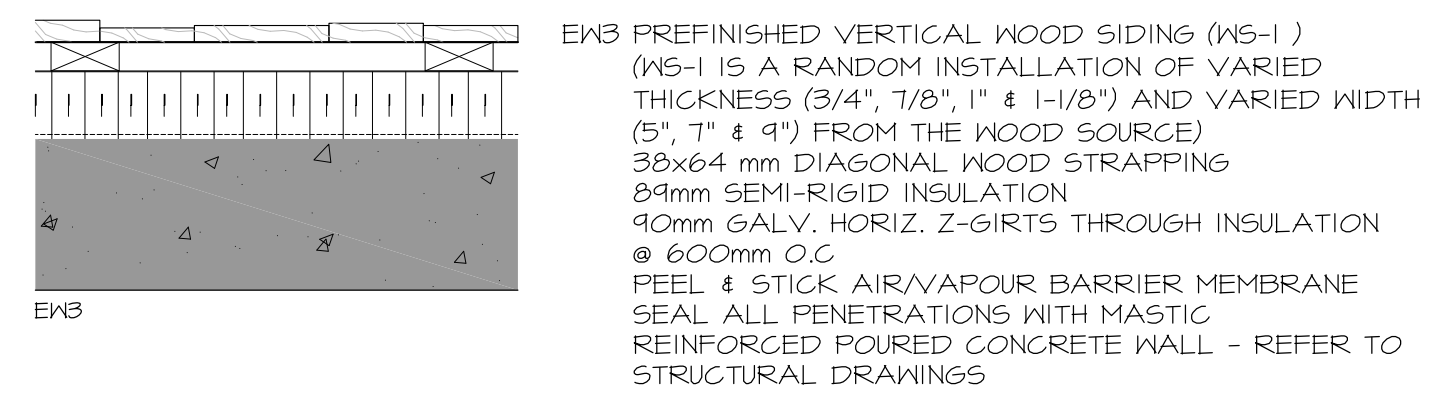

**EW3** PREFINISHED VERTICAL WOOD SIDING (WS-1)  
(WS-1 IS A RANDOM INSTALLATION OF VARIED THICKNESS (3/4", 7/8", 1" & 1-1/8") AND VARIED WIDTH (5", 7" & 9") FROM THE WOOD SOURCE)  
38x64 mm DIAGONAL WOOD STRAPPING  
84mm SEMI-RIGID INSULATION  
90mm GALV. HORIZ. Z-GIRTS THROUGH INSULATION @ 600mm O.C.  
FEEL & STICK AIR/VAPOUR BARRIER MEMBRANE  
SEAL ALL PENETRATIONS WITH MASTIC  
REINFORCED POURED CONCRETE WALL - REFER TO STRUCTURAL DRAWINGS

**INTERIOR VESTIBULE WALL**



**EW4** 90mm STONE VENEER (STN-1)  
15mm AIR SPACE  
13mm GYPSUM BOARD SHEATHING  
92mm METAL STUDS  
13mm GYPSUM BOARD  
152mm METAL STUDS  
152mm FIRE-GLASS BATT INSULATION  
13mm GYPSUM BOARD

**FOUNDATION WALL TYPES**

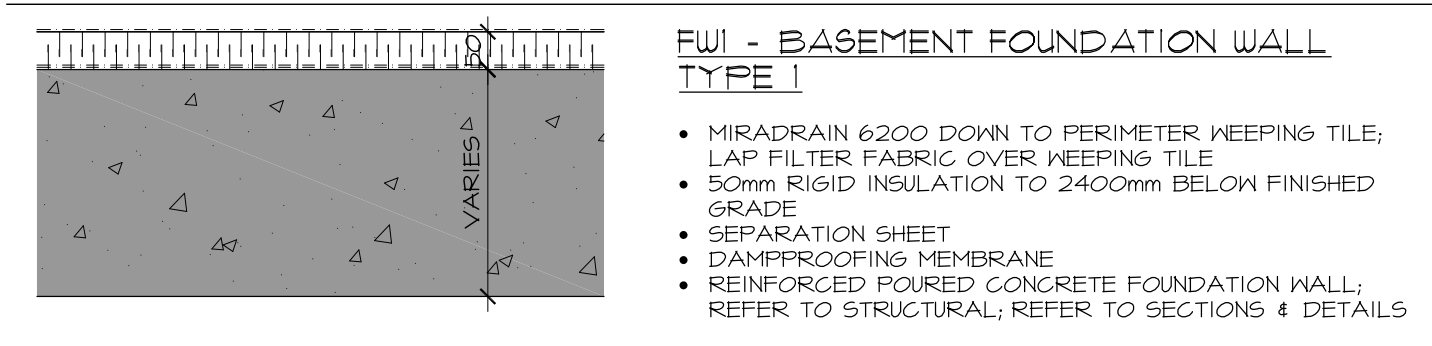

**FW1 - BASEMENT FOUNDATION WALL TYPE 1**

- MIRADRAIN 6200 DOWN TO PERIMETER KEEPING TILE; LAP FILTER FABRIC OVER KEEPING TILE
- 50mm RIGID INSULATION TO 2400mm BELOW FINISHED GRADE
- SEPARATION SHEET
- DAMP-PROOFING MEMBRANE
- REINFORCED POURED CONCRETE FOUNDATION WALL; REFER TO STRUCTURAL; REFER TO SECTIONS & DETAILS

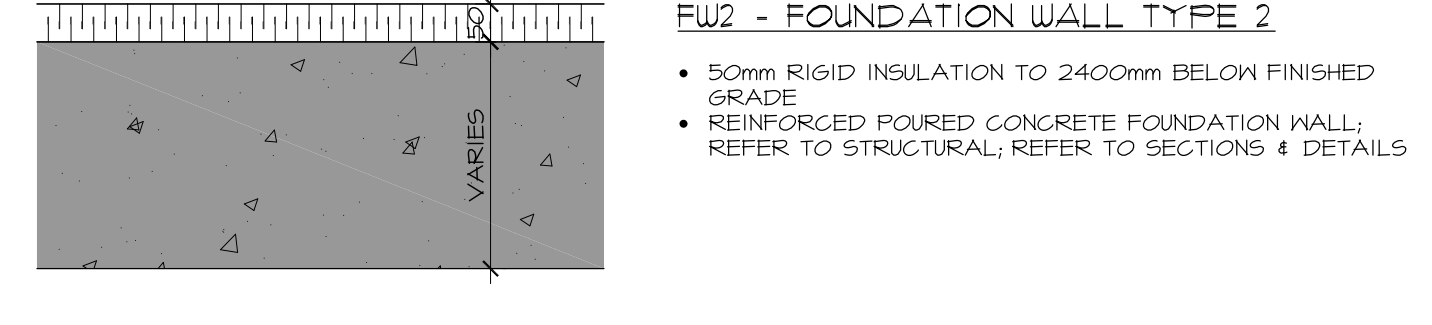

**FW2 - FOUNDATION WALL TYPE 2**

- 50mm RIGID INSULATION TO 2400mm BELOW FINISHED GRADE
- REINFORCED POURED CONCRETE FOUNDATION WALL; REFER TO STRUCTURAL; REFER TO SECTIONS & DETAILS

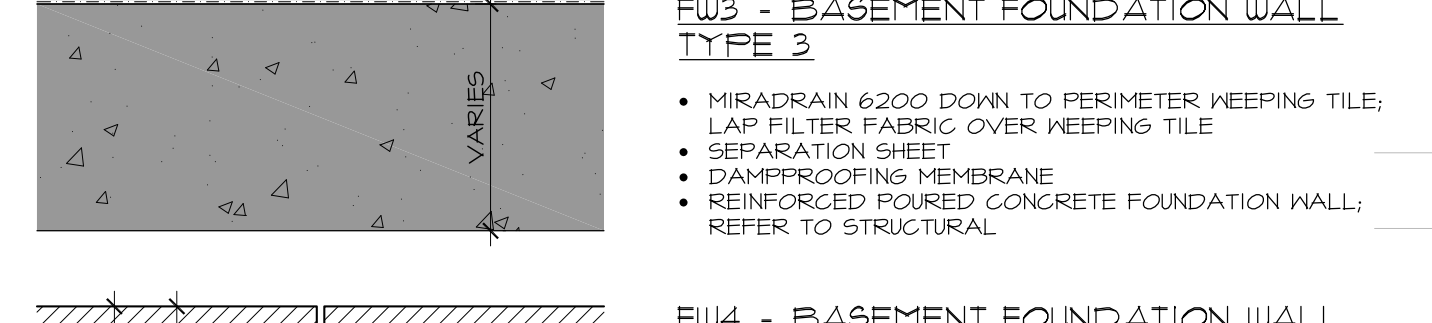

**FW3 - BASEMENT FOUNDATION WALL TYPE 3**

- MIRADRAIN 6200 DOWN TO PERIMETER KEEPING TILE; LAP FILTER FABRIC OVER KEEPING TILE
- SEPARATION SHEET
- DAMP-PROOFING MEMBRANE
- REINFORCED POURED CONCRETE FOUNDATION WALL; REFER TO STRUCTURAL

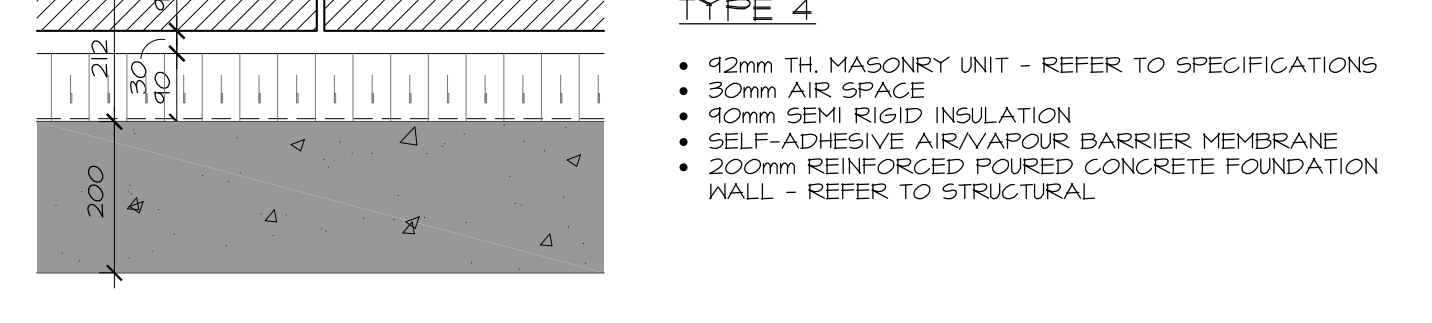

**FW4 - BASEMENT FOUNDATION WALL TYPE 4**

- 92mm TH. MASONRY UNIT - REFER TO SPECIFICATIONS
- 30mm AIR SPACE
- 90mm SEMI RIGID INSULATION
- SELF-ADHESIVE AIR/VAPOUR BARRIER MEMBRANE
- 200mm REINFORCED POURED CONCRETE FOUNDATION WALL - REFER TO STRUCTURAL

**INTERIOR WALL TYPES**

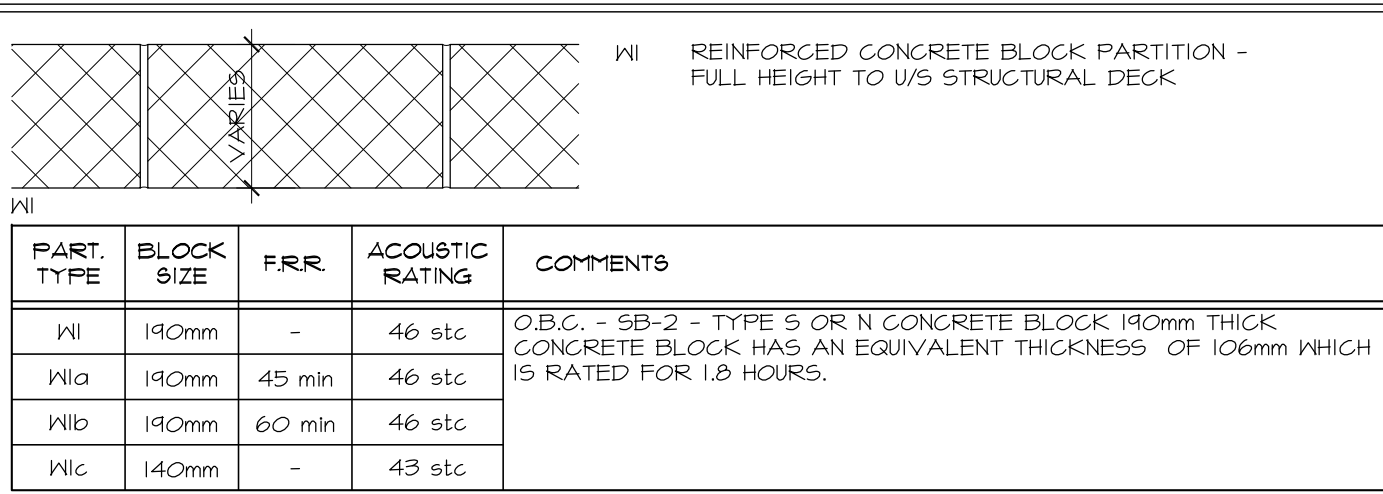

**IW1** REINFORCED CONCRETE BLOCK PARTITION - FULL HEIGHT TO U/S STRUCTURAL DECK

PART. TYPE	BLOCK SIZE	FRR	ACOUSTIC RATING	COMMENTS
IW1	190mm	-	46 stc	O.B.C. - SB-2 - TYPE S OR N CONCRETE BLOCK 190mm THICK CONCRETE BLOCK HAS AN EQUIVALENT THICKNESS OF 106mm WHICH IS RATED FOR 18 HOURS.
IW1a	190mm	45 min	46 stc	
IW1b	190mm	60 min	46 stc	
IW1c	140mm	-	43 stc	

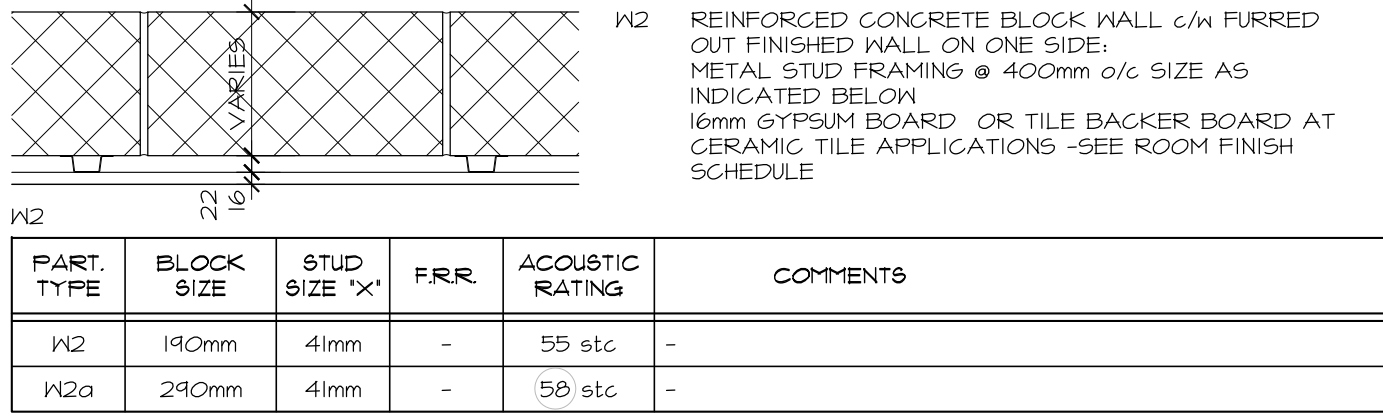

**IW2** REINFORCED CONCRETE BLOCK WALL c/w FURRED OUT FINISHED WALL ON ONE SIDE; METAL STUD FRAMING @ 400mm o/c SIZE AS INDICATED BELOW  
16mm GYPSUM BOARD OR TILE BACKER BOARD AT CERAMIC TILE APPLICATIONS - SEE ROOM FINISH SCHEDULE

PART. TYPE	BLOCK SIZE	STUD SIZE 'X'	FRR	ACOUSTIC RATING	COMMENTS
IW2	190mm	41mm	-	55 stc	
IW2a	290mm	41mm	-	58 stc	

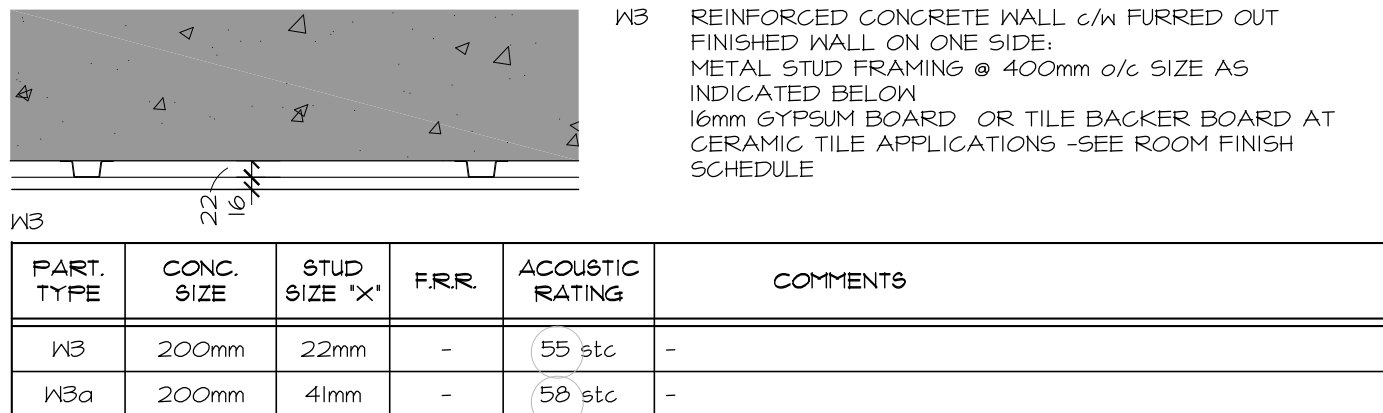

**IW3** REINFORCED CONCRETE WALL c/w FURRED OUT FINISHED WALL ON ONE SIDE; METAL STUD FRAMING @ 400mm o/c SIZE AS INDICATED BELOW  
16mm GYPSUM BOARD OR TILE BACKER BOARD AT CERAMIC TILE APPLICATIONS - SEE ROOM FINISH SCHEDULE

PART. TYPE	CONC. SIZE	STUD SIZE 'X'	FRR	ACOUSTIC RATING	COMMENTS
IW3	200mm	22mm	-	55 stc	
IW3a	200mm	41mm	-	58 stc	

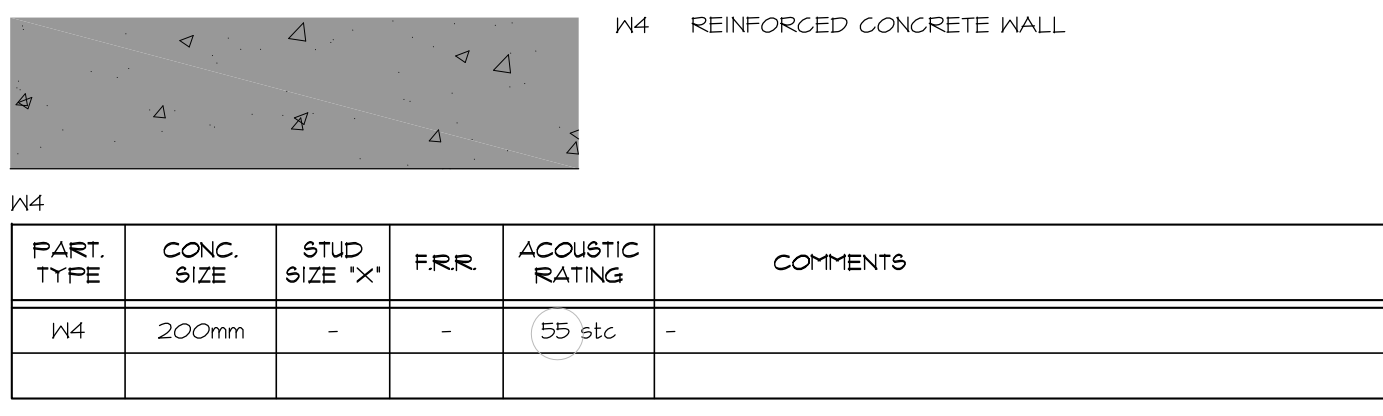

**IW4** REINFORCED CONCRETE WALL

PART. TYPE	CONC. SIZE	STUD SIZE 'X'	FRR	ACOUSTIC RATING	COMMENTS
IW4	200mm	-	-	55 stc	

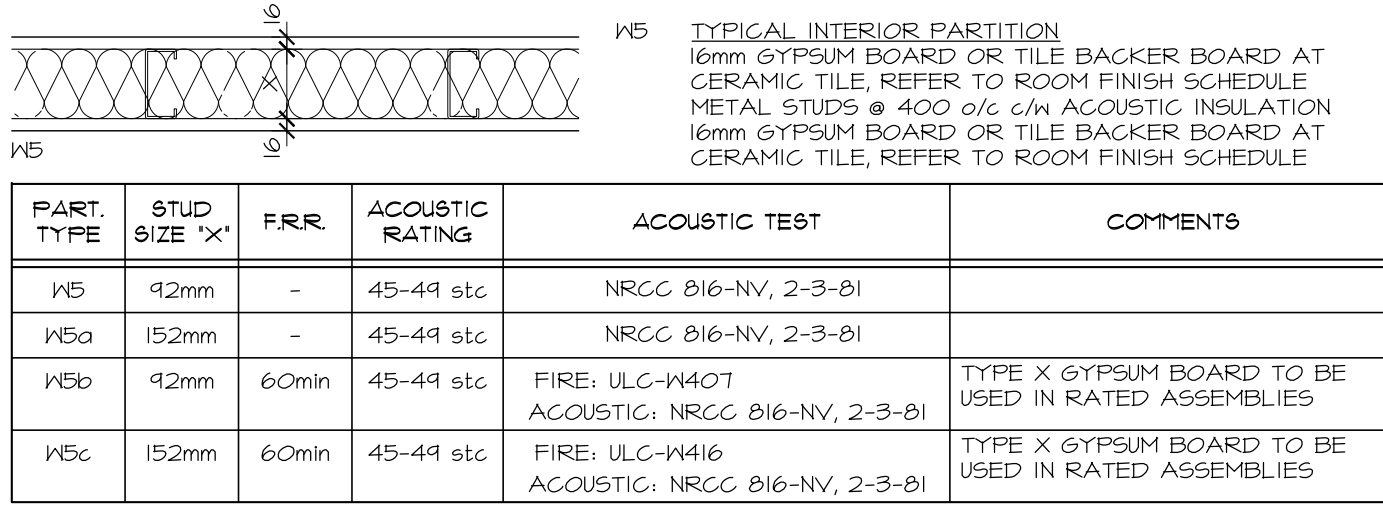

**IW5** TYPICAL INTERIOR PARTITION  
16mm GYPSUM BOARD OR TILE BACKER BOARD AT CERAMIC TILE, REFER TO ROOM FINISH SCHEDULE  
METAL STUDS @ 400 o/c c/w ACOUSTIC INSULATION  
16mm GYPSUM BOARD OR TILE BACKER BOARD AT CERAMIC TILE, REFER TO ROOM FINISH SCHEDULE

PART. TYPE	STUD SIZE 'X'	FRR	ACOUSTIC RATING	ACOUSTIC TEST	COMMENTS
IW5	92mm	-	45-44 stc	NRCC 816-NV, 2-3-81	
IW5a	152mm	-	45-44 stc	NRCC 816-NV, 2-3-81	
IW5b	92mm	60min	45-44 stc	FIRE, ULC-W407 ACOUSTIC, NRCC 816-NV, 2-3-81	TYPE X GYPSUM BOARD TO BE USED IN RATED ASSEMBLIES
IW5c	152mm	60min	45-44 stc	FIRE, ULC-W416 ACOUSTIC, NRCC 816-NV, 2-3-81	TYPE X GYPSUM BOARD TO BE USED IN RATED ASSEMBLIES

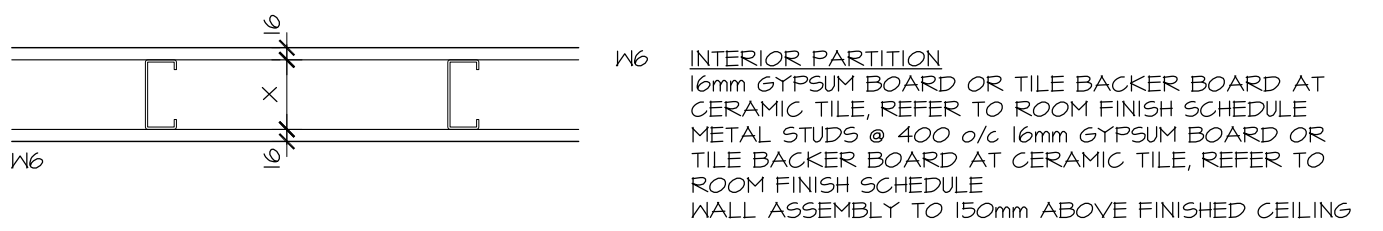

**IW6** INTERIOR PARTITION  
16mm GYPSUM BOARD OR TILE BACKER BOARD AT CERAMIC TILE, REFER TO ROOM FINISH SCHEDULE  
METAL STUDS @ 400 o/c 16mm GYPSUM BOARD OR TILE BACKER BOARD AT CERAMIC TILE, REFER TO ROOM FINISH SCHEDULE  
WALL ASSEMBLY TO 150mm ABOVE FINISHED CEILING

PART. TYPE	STUD SIZE 'X'	FRR	ACOUSTIC RATING	COMMENTS
IW6	152mm	-	-	
IW6a	92mm	-	-	
IW6b	64mm	-	-	



**IW7** MASONRY WALL  
16mm GYPSUM BOARD OR TILE BACKER BOARD AT CERAMIC TILE, REFER TO ROOM FINISH SCHEDULE;  
METAL STUDS @ 400 o/c

PART. TYPE	STUD SIZE 'X'	FRR	ACOUSTIC RATING	COMMENTS
IW7	92mm	-	-	
IW7a	64mm	-	-	
IW7b	41mm	-	-	

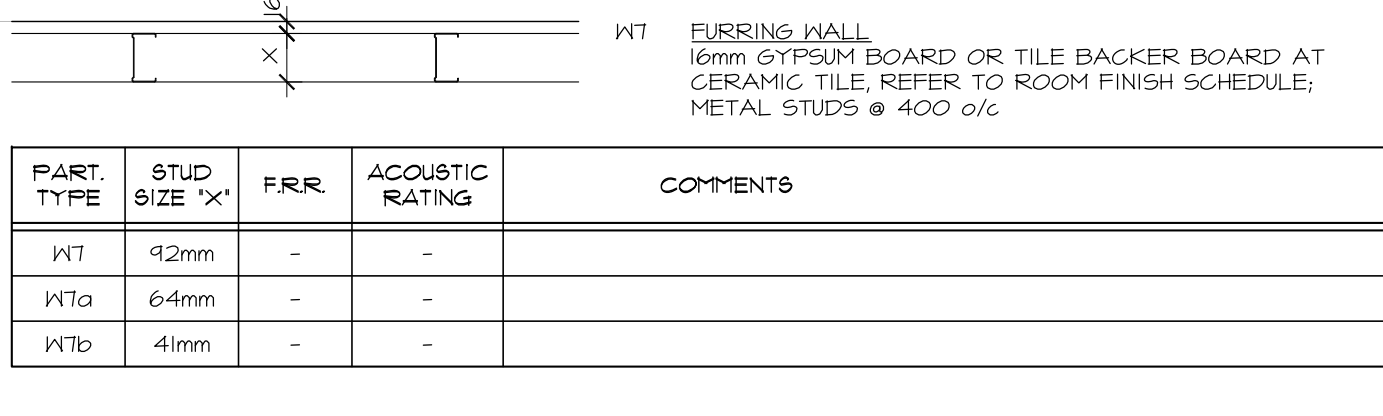

**IW8** SHAFT WALL ULI U469 - 1HR (ULC W50B SIMILAR) BOARD & PANELS AS PER ULC GUIDE NO. 40 U8.23  
16mm TYPE C GYPSUM BOARD  
25mm GYPSUM LINER/PANEL SET BETWEEN 64MM C-H STUDS @ 600 o/c

NOTE: AT HORIZ. SHAFT WALL ADD AN ADDITIONAL LAYER OF 16mm GYPSUM BOARD (FIRE-RATED)

**IW8 (HORIZONTAL)**

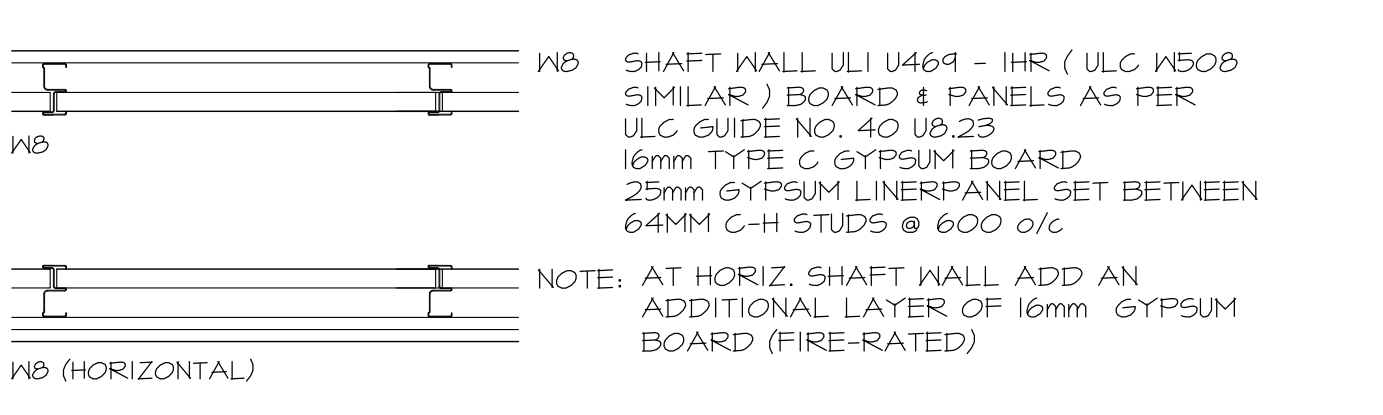

**IW9** SHAFT WALL ULC W507 - 2HR  
2 LAYERS - 16mm TYPE C GYP. BD.  
25mm GYPSUM LINER/PANEL SET BETWEEN 64MM C-H STUDS @ 600 o/c

NOTE: AT HORIZ. SHAFT WALL ADD 2 ADDITIONAL LAYER OF 16mm GYPSUM BOARD (FIRE-RATED)

**IW9 (HORIZONTAL)**

**TYPICAL FLOOR TYPES**

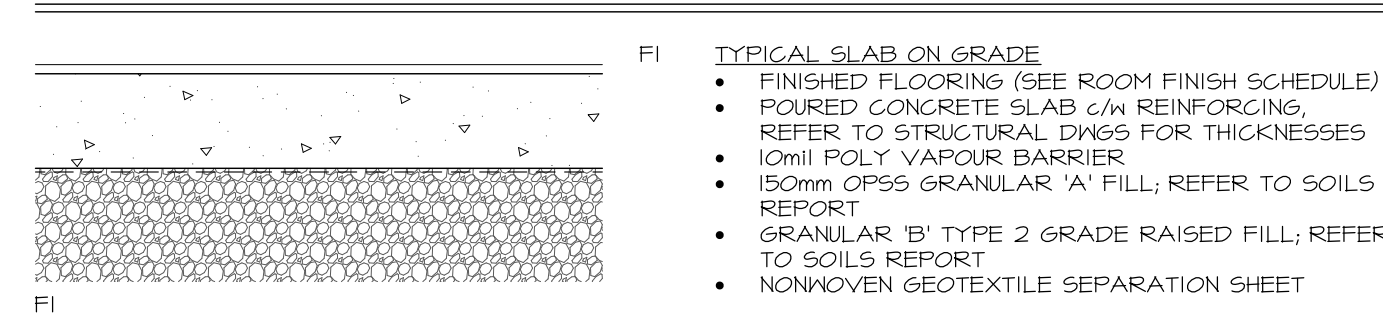

**F1** TYPICAL SLAB ON GRADE  
FINISHED FLOORING (SEE ROOM FINISH SCHEDULE)  
POURED CONCRETE SLAB c/w REINFORCING, REFER TO STRUCTURAL DWGS FOR THICKNESSES  
10ml POLY VAPOUR BARRIER  
150mm OP55 GRANULAR 'A' FILL; REFER TO SOILS REPORT  
GRANULAR 'B' TYPE 2 GRADE RAISED FILL; REFER TO SOILS REPORT  
NONWOVEN GEOTEXTILE SEPARATION SHEET

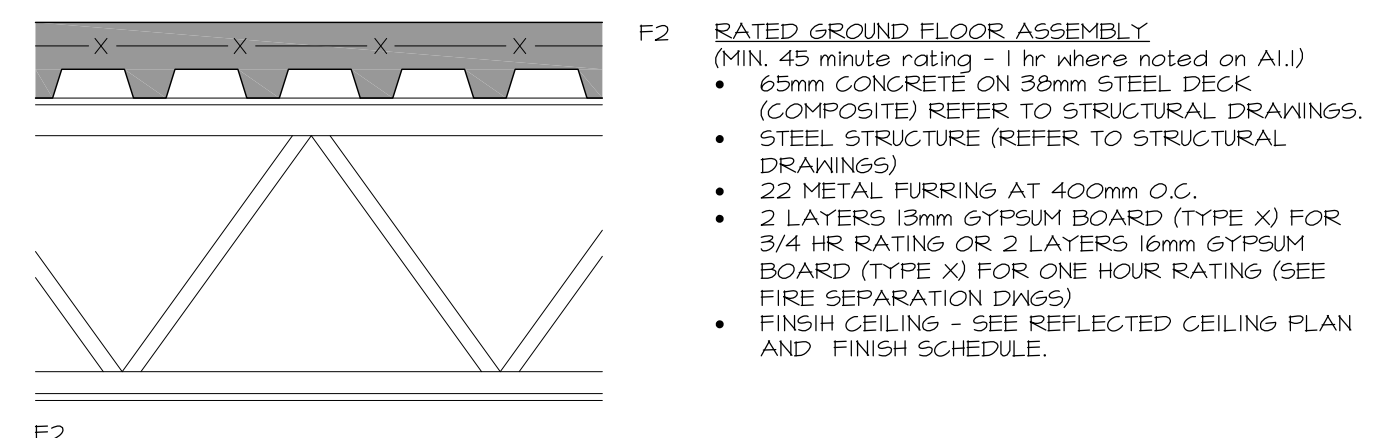

**F2** RATED GROUND FLOOR ASSEMBLY  
(MIN. 45 minute rating - 1 hr where noted on A.I.)  
65mm CONCRETE ON 38mm STEEL DECK (COMPOSITE) REFER TO STRUCTURAL DRAWINGS.  
STEEL STRUCTURE (REFER TO STRUCTURAL DRAWINGS)  
22 METAL FURRING AT 400mm O.C.  
2 LAYERS 13mm GYPSUM BOARD (TYPE X) FOR 3/4 HR RATING OR 2 LAYERS 16mm GYPSUM BOARD (TYPE X) FOR ONE HOUR RATING (SEE FIRE SEPARATION DWGS)  
FINISH CEILING - SEE REFLECTED CEILING PLAN AND FINISH SCHEDULE.

**TYPICAL ROOF TYPES**

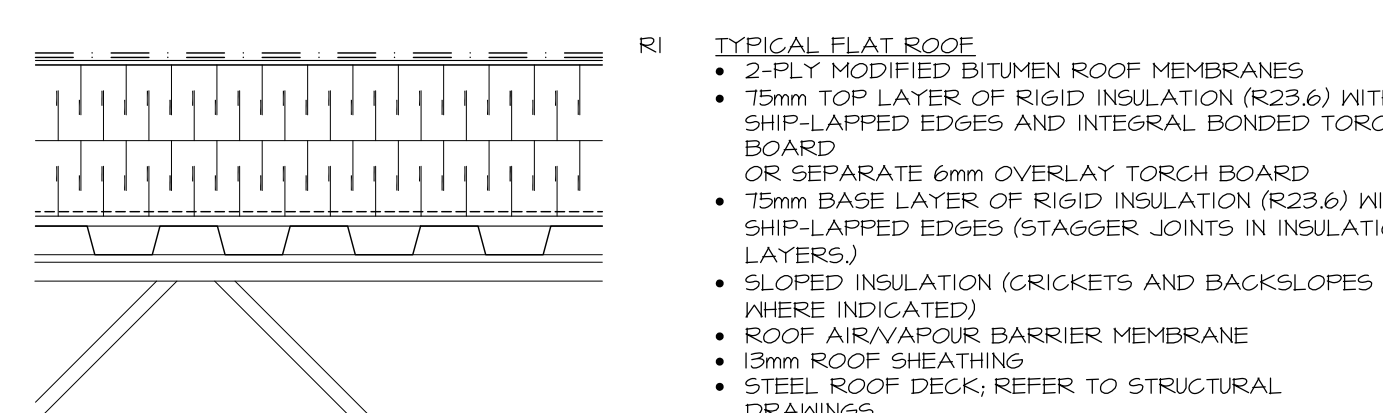

**R1** TYPICAL FLAT ROOF  
2-PLY MODIFIED BITUMEN ROOF MEMBRANES  
15mm TOP LAYER OF RIGID INSULATION (R23.6) WITH SHIP-LAPPED EDGES AND INTEGRAL BONDED TORCH BOARD  
OR SEPARATE 6mm OVERLAY TORCH BOARD  
15mm BASE LAYER OF RIGID INSULATION (R23.6) WITH SHIP-LAPPED EDGES (STAGGER JOINTS IN INSULATION LAYERS)  
SLOPED INSULATION (CRICKETS AND BACKSLOPES WHERE INDICATED)  
ROOF AIR/VAPOUR BARRIER MEMBRANE  
18mm ROOF SHEATHING  
STEEL ROOF DECK; REFER TO STRUCTURAL DRAWINGS  
STRUCTURAL STEEL ROOF FRAMING; REFER TO STRUCTURAL DRAWINGS; SLOPED FOR DRAINAGE AS INDICATED.  
SUSPENDED CEILING ASSEMBLY; REFER TO REFLECTED CEILING PLANS AND DETAILS

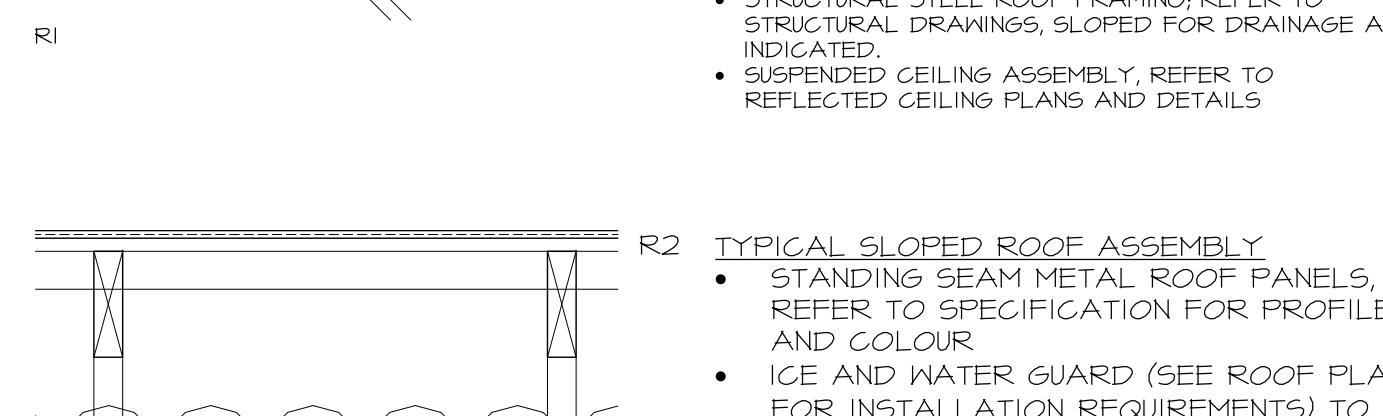

**R2** TYPICAL SLOPED ROOF ASSEMBLY  
STANDING SEAM METAL ROOF PANELS, REFER TO SPECIFICATION FOR PROFILE AND COLOUR  
ICE AND WATER GUARD (SEE ROOF PLAN FOR INSTALLATION REQUIREMENTS) TO EXTEND UP ROOF FROM EDGE OF EAVE MINIMUM 900mm TO A LINE NOT LESS THAN 300mm PAST INNER FACE OF EXTERIOR WALL.  
16 EXT. GRADE PLYWOOD SHEATHING PRE-ENG. WOOD ROOF TRUSSES @ 600 o.c. (SEE ALSO STRUCT.)  
INSULATION BAFFLE  
2-LAYERS R20 BATT INSULATION  
6mil. POLY. AIR / VAPOUR BARRIER;  
STRUCTURAL STEEL ROOF FRAMING; REFER TO STRUCTURAL  
19 x 64 MD. STRAPPINGS @ 600 o.c. MAX.  
16mm GYP. BD/TAPED JOINTS (SANDED & PAINTED WHERE EXPOSED)  
SUSPENDED CEILING ASSEMBLY; REFER TO REFLECTED CEILING PLANS AND DETAILS

**GENERAL NOTES**

- ALL WALLS TO BE CONTINUOUS FROM SLAB TO U/S FLOOR/ROOF DECK UNLESS NOTED OTHERWISE c/w DEFLECTION ALLOWANCE.
- REPLACE GYPSUM BOARD WITH TILE BAKER BOARD IN ALL AREAS HAVING CERAMIC TILE WALL FINISH. INCREASE GAUGE OF METAL STUDS AS REQUIRED BY BOARD MANUFACTURER FOR TILE BACKER BOARD INSTALLATION OR USE TILE BAKER BOARD THAT NOTES ACCEPTABLE METAL STUD GAUGE AS MEETING REQUIREMENTS IN THEIR PRINTED TECHNICAL DATA. CONTRACTOR TO SUBMIT TECHNICAL DATA ALONG WITH CONFIRMATION OF EXISTING STUD GAUGE; REFER TO FINISH SCHEDULE FOR CERAMIC TILE LOCATIONS.
- PIECE-MEALING OF GYPSUM BOARD SHEETS IS NOT ACCEPTABLE; FULL SHEETS OF GYPSUM BOARD SHALL BE USED WHEREVER POSSIBLE.
- ELECTRICAL BOXES ON OPPOSITE FACES OF WALL SHALL BE LOCATED IN SEPARATE STUD CAVITIES. ALL PENETRATIONS THROUGH FIRE RATED ASSEMBLIES SHALL BE SEPARATED BY AT LEAST ONE STUD SPACE OR OTHERWISE BE SPECIFICALLY DETAILED FOR NOISE. THIS WILL RESULT IN ADDITIONAL STUDS BEING REQUIRED IN WALLS.
- RUN ACOUSTIC BATT INSULATION BEHIND AND AROUND ALL ELECTRICAL BOXES IN WALL CONSTRUCTION WITH ACOUSTIC INSULATION. INSULATION SHALL BE CAREFULLY FITTED SO AS TO LEAVE NO EMBEDDED GAPS, FILLING CAVITY 100%.
- ALL PENETRATIONS THROUGH ACOUSTICALLY RATED WALLS MUST BE SEALED TIGHT WITH A COMBINATION OF JOINT COMPOUND AND ACOUSTICAL CAULK. NO ACOUSTICAL CAULKING SHALL BE LEFT EXPOSED. ALL PENETRATIONS THROUGH FIRE RATED ASSEMBLIES SHALL BE SEALED WITH FIRE STOP/FIRE RATED SEALANT MATERIALS AS REQUIRED TO MAINTAIN RATINGS OF ASSEMBLY.
- PROVIDE WOOD BLOCKING WITHIN STUD WALL TO PROVIDE ANCHORAGE FOR MILLWORK, WASHROOM ACCESSORIES, GRAB BARS, WALL MOUNTED HARDWARE, ETC. BLOCKING SHALL NOT LINK BOTH SIDES OF A WALL. 18 GA. METAL STRIPS MIN. 152mm IN WIDTH & CONTINUOUS THROUGHOUT LENGTH OF BLOCKING REQUIREMENT MAY ALSO BE USED.
- PROVIDE 19mm DOUGLAS FIR PLYWOOD, GOOD ONE SIDE ON 2X4" FRAMING, WITH 2-COATS FIRE RETARDANT PAINT; FOR MOUNTING OF ALL ELECTRICAL PANELS, CABLING, COMMUNICATION, BELL, AND SECURITY PANELS. REFER TO ELECTRICAL DRAWINGS FOR LOCATIONS. PLYWOOD AND FRAMING TO BE FINISHED WITH FIRE RETARDANT PAINT.
- THICKEN WALLS AS REQUIRED TO ACCOMMODATE ELECTRICAL PANELS & MECHANICAL SERVICES RECESSED IN WALLS. REFER TO MECHANICAL/ELECTRICAL DRAWINGS FOR LOCATIONS OF SERVICES. NO EXTRAS WILL BE ACCEPTED FOR REQUIREMENT TO PROPERLY ENCLOSE RECESSED SERVICES.
- ALL TRADES SHALL BE AWARE OF THE REQUIREMENTS OF THESE NOTES AND SHALL ENSURE THAT THEIR WORK DOES NOT COVER UP ANY INCOMPLETE OR DEFICIENT WORK BY OTHERS.
- CAULKING SHALL BE SELECTED ENSURING THAT IT IS APPROPRIATE FOR THE PURPOSES SPECIFIED INCLUDING COMPATIBILITY WITH ADJACENT MATERIALS.
- ALL FRAMING ELEMENTS THAT ARE PART OF ACOUSTICALLY RATED CONSTRUCTION SHALL BE SEALED TO ADJACENT STRUCTURE (CONCRETE) BY 6mm "SILL-SEAL" (SOMETIMES CALLED SILL GASKET), OF THE SAME WIDTH AS THE ASSOCIATED FRAMING. THERE MUST BE NO EMBEDDED GAPS IN THE SILL SEAL, I.E. ONLY CLEAN BUTT JOINTS OR OVERLAP JOINTS PERMITTED. WHERE IRREGULARITIES IN THE ADJACENT MATERIALS EXCEED THE CAPACITY TO BE FILLED BY THE SILL SEAL, THESE MUST BE FILLED WITH APPROPRIATE MATERIAL PRIOR TO PROCEEDING (I.E. GROUT, CAULK OR SIMILAR).
- ALTERNATELY, FRAMING ELEMENTS THAT ARE PART OF THE ACOUSTICALLY RATED CONSTRUCTION SHALL BE CAULKED TO ADJACENT STRUCTURE USING EITHER:
  - TWO PARALLEL BEADS OF CAULK APPLIED BETWEEN THE FRAMING ELEMENT AND ADJACENT MATERIAL PRIOR TO INSTALLATION (I.E. SANDWICHED BETWEEN THE TWO); OR
  - A "HEEL BEAD" OF CAULK AFTER THE FRAMING ELEMENT HAS BEEN INSTALLED AND THE AREA CLEANED OF ALL CONSTRUCTION WASTE.
- NOTE THAT SHOULD CAULK BE USED, THAT THERE MUST BE NO GAPS OR VOIDS IN THE WORK. WHEN IN DOUBT, SEEK DIRECTION FROM THE PROJECT ARCHITECT OR ACOUSTIC ENGINEER.
- WALL CAVITIES MUST BE CLEANED OF CONSTRUCTION DEBRIS AND DIRT PRIOR TO CLOSING UP ANY AND ALL CONCEALED WALL CAVITIES.
- PROVIDE WALL ASSEMBLY ABOVE ALL DOORS & GLAZED SCREENS SIMILAR TO ADJACENT WALL TYPE UP TO U/S OF STRUCTURAL DECK ABOVE.
- ALL INTERIOR PARTITIONS ENCLOSING VERTICAL PLUMBING DRAINAGE PIPING SHALL BE INSULATED. DRAINAGE PIPING SHALL BE WRAPPED LOOSELY WITH ACOUSTIC INSULATION ON ALL SIDES - FILLING THE STUD SPACE.  
ALL DRAIN ELBOWS AND FIRST 15M OF DRAINS IN ALL CEILING/BULKHEADS SHALL BE WRAPPED WITH 25MM FIBERGLASS AND COVERED WITH 2MM THICK AGUSEAL.  
ALL BATHROOMS AND UTILITY ROOMS (OR AREAS THAT INCLUDE MULTIPLE DRAINPIPES, TRAPS, HOR RUNS, ELBOWS, SUPPLY LINES, VENTS, ETC.) TO HAVE MIN. 80% OF CEILING AREA COVERED WITH 90MM ACOUSTIC BATT INSULATION.



no.	date	revision
1	AUG. 31/8	ISSUED FOR COSTING

It is the responsibility of the appropriate contractor to check and verify all dimensions on site and report all errors and/or omissions to the architect.

All contractors must comply with all pertinent codes and by-laws.

Do not scale drawings.

This drawing may not be used for construction until signed.

Copyright reserved.

**Hobin Architecture Incorporated**  
63 Pannilla Street  
Ottawa, Ontario  
Canada K1S 3K7  
T: 613-238-7200  
F: 613-235-2005  
E: mail@hobinarc.com  
hobinarc.com

PROJECT/LOCATION:  
**HIGHLAND PARK REMEMBRANCE**  
2037 McGEE SIDE ROAD

DRAWING TITLE:  
**CONSTRUCTION ASSEMBLIES AND GENERAL NOTES**

DRAWN BY: BB DATE: 17/12/10 SCALE: 1:100

PROJECT: 1513  
DRAWING NO.:  
**A1.03**  
REVISION NO.:

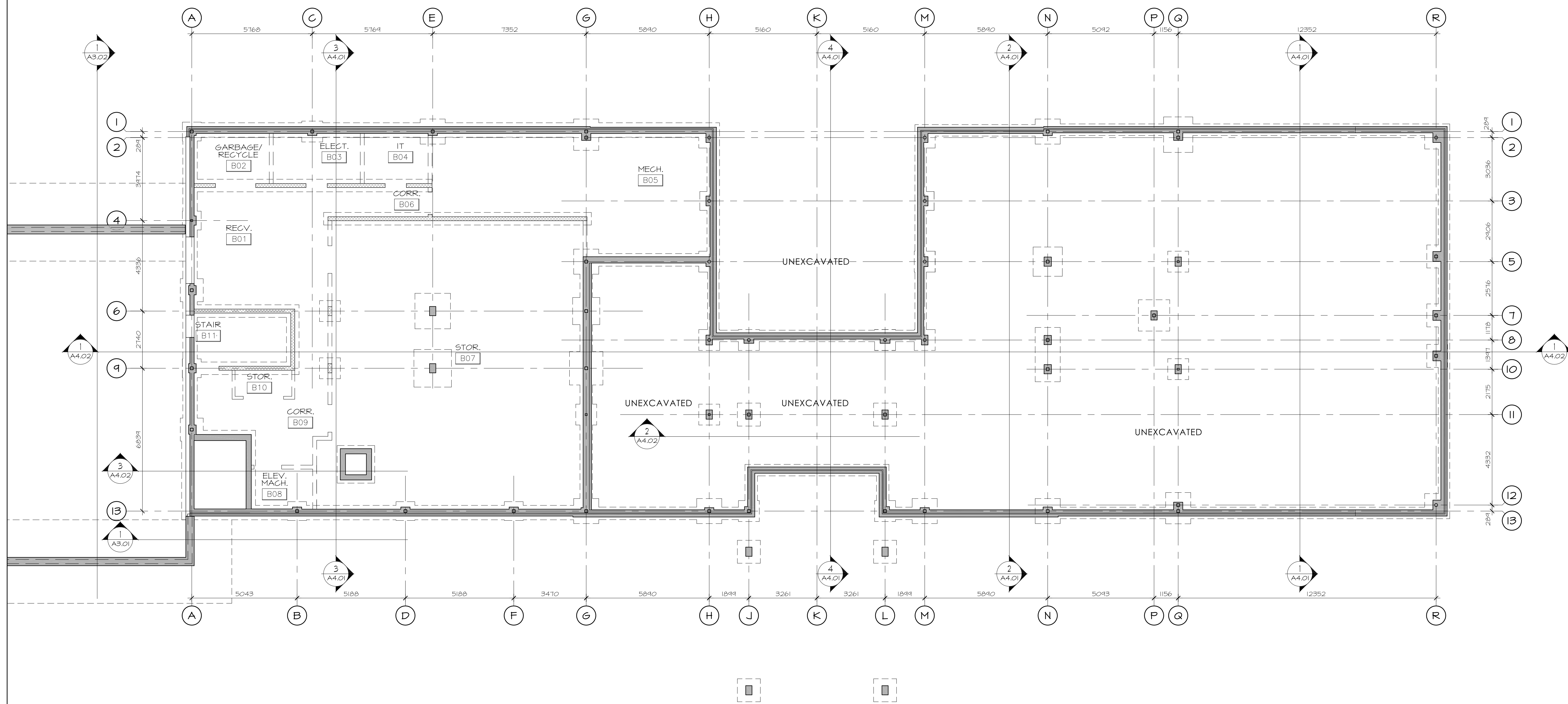

no.	date	revision
1	AUG. 31/18	ISSUED FOR COSTING

It is the responsibility of the appropriate contractor to check and verify all dimensions on site and report all errors and/or omissions to the architect.

All contractors must comply with all pertinent codes and by-laws.

Do not scale drawings.

This drawing may not be used for construction until signed.

Copyright reserved.

**Hobin Architecture Incorporated**  
 63 Pamela Street  
 Ottawa, Ontario  
 Canada K1S 3K7  
 T: 613-238-7200  
 F: 613-235-2005  
 E: mail@hobinarc.com  
 hobinarc.com



**HOBIN**  
ARCHITECTURE

PROJECT/LOCATION:  
**HIGHLAND PARK REMEMBRANCE**  
 2037 MCGEE SIDE ROAD

DRAWING TITLE:  
**FOUNDATION PLAN**

DRAWN BY: BB	DATE: 18/03/21	SCALE: 1:100
PROJECT: 1513		DRAWING NO.:
		<b>A2.00</b>
		REVISION NO.:

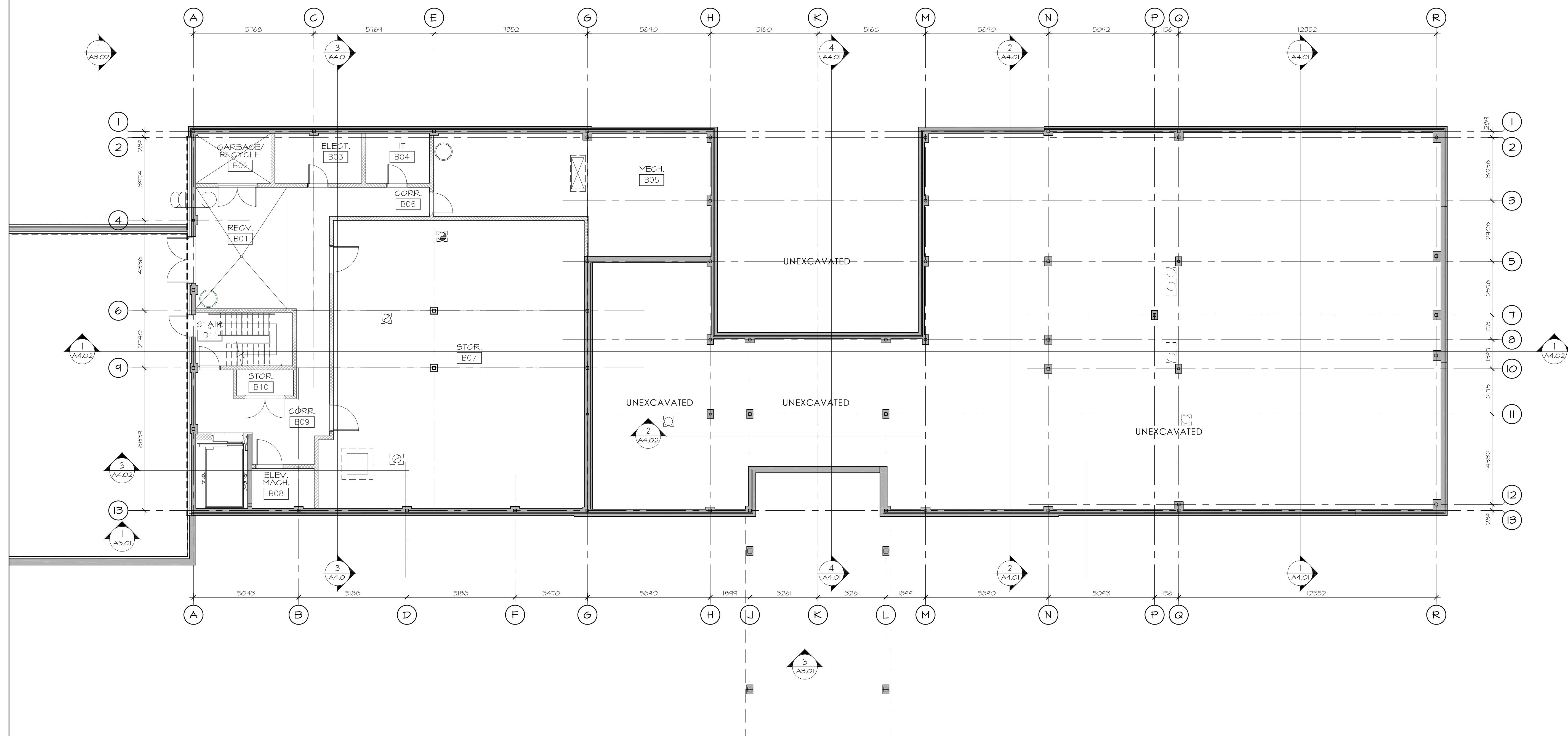

no.	date	revision
1	AUG. 31/18	ISSUED FOR COSTING

It is the responsibility of the appropriate contractor to check and verify all dimensions on site and report all errors and/or omissions to the architect.

All contractors must comply with all pertinent codes and by-laws.

Do not scale drawings.

This drawing may not be used for construction until signed.

Copyright reserved.

**Hobin Architecture Incorporated**  
 63 Pamela Street  
 Ottawa, Ontario  
 Canada K1S 3K7  
 T: 613-238-7200  
 F: 613-235-2005  
 E: mail@hobinarc.com  
 hobinarc.com



**HOBIN**  
ARCHITECTURE

PROJECT/LOCATION:  
**HIGHLAND PARK REMEMBRANCE**  
 2037 MCGEE SIDE ROAD

DRAWING TITLE:  
**BASEMENT FLOOR PLAN**

DRAWN BY: BB	DATE: 18/01/02	SCALE: 1:100
PROJECT: 1513		DRAWING NO.:
		<b>A2.01</b>
		REVISION NO.:

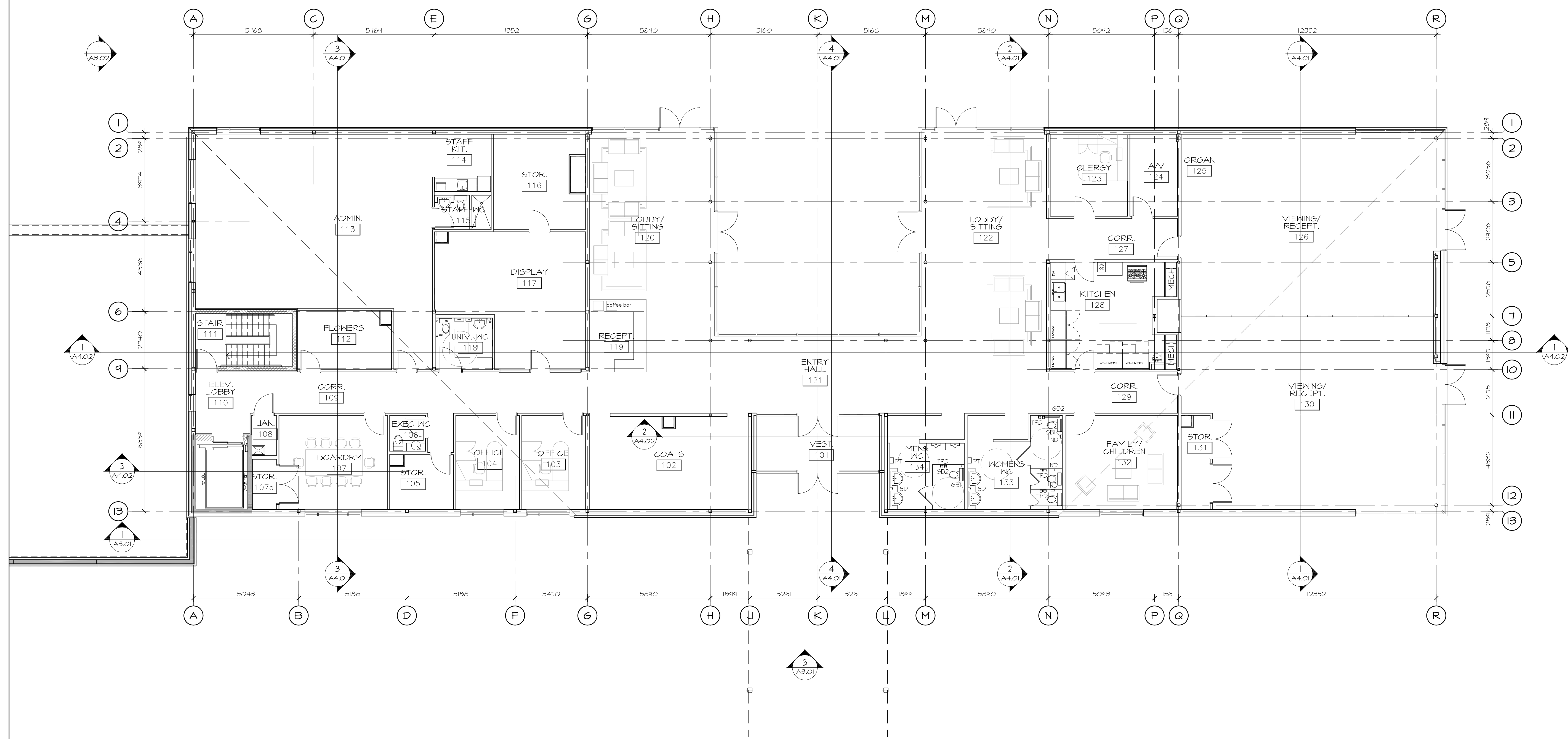

no.	date	revision
1	AUG. 31/18	ISSUED FOR COSTING

It is the responsibility of the appropriate contractor to check and verify all dimensions on site and report all errors and/or omissions to the architect.

All contractors must comply with all pertinent codes and by-laws.

Do not scale drawings.

This drawing may not be used for construction until signed.

Copyright reserved.

**Hobin Architecture Incorporated**  
 63 Parnilla Street  
 Ottawa, Ontario  
 Canada K1S 3K7  
 T: 613-238-7200  
 F: 613-235-2005  
 E: mail@hobinarc.com  
 hobinarc.com



**HOBIN**  
ARCHITECTURE

PROJECT/LOCATION:  
**HIGHLAND PARK REMEMBRANCE**  
 2037 MCGEE SIDE ROAD

DRAWING TITLE:  
**GROUND FLOOR PLAN**

DRAWN BY: BB	DATE: 17/12/10	SCALE: 1:100
PROJECT: 1513		DRAWING NO.:
		<b>A2.02</b>
		REVISION NO.:

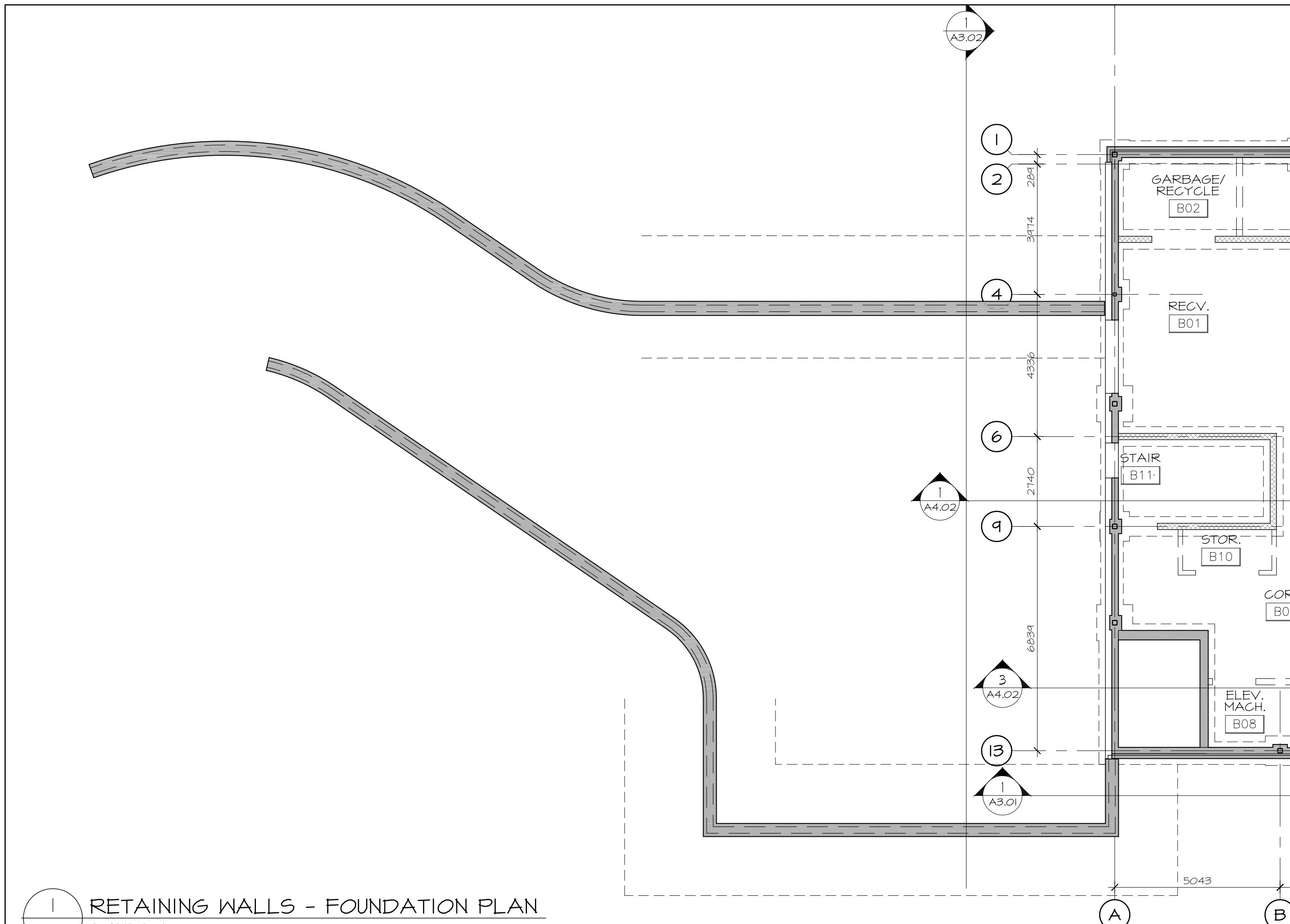

1 RETAINING WALLS - FOUNDATION PLAN  
A2.03 SCALE 1 : 100

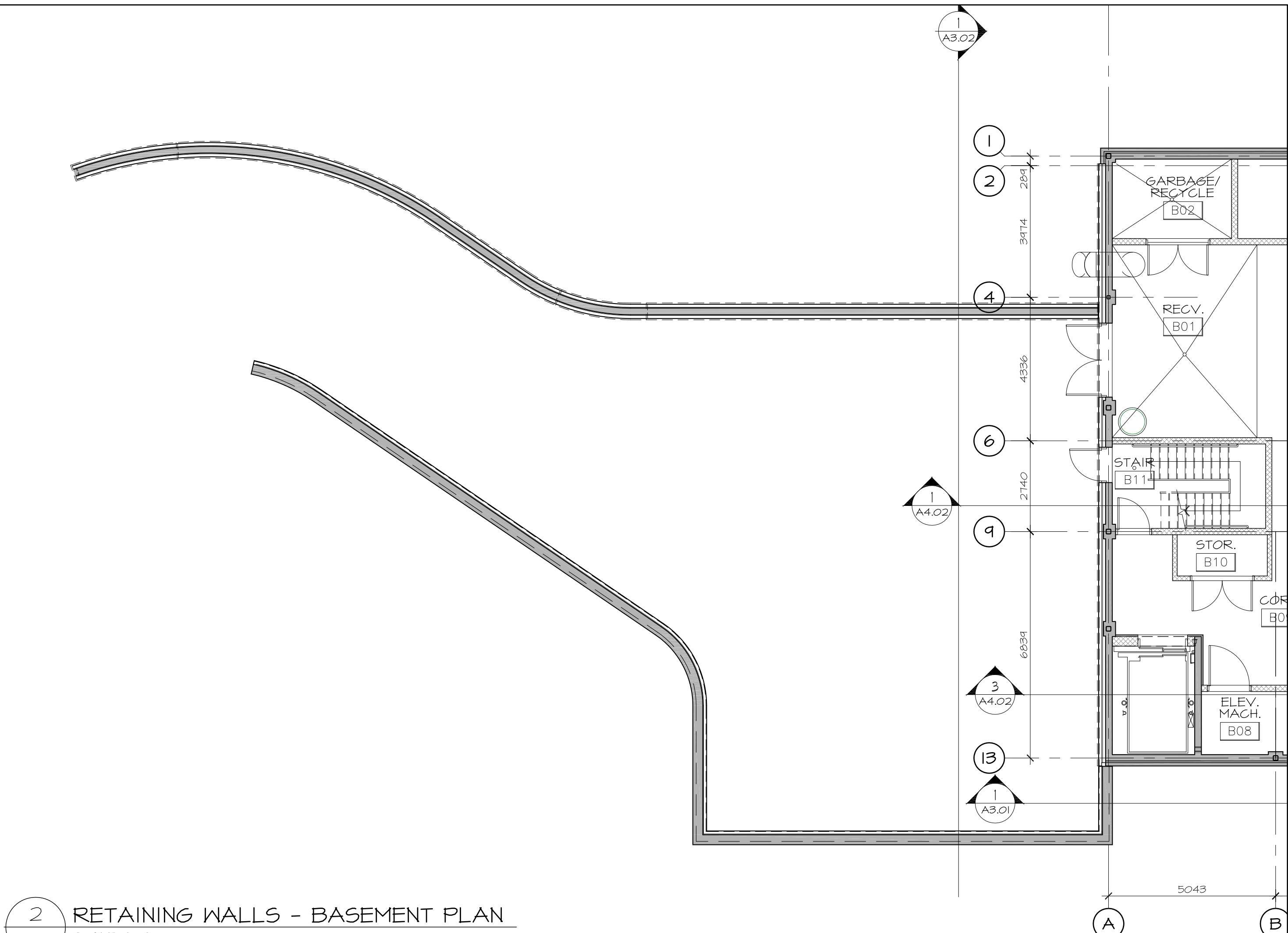

2 RETAINING WALLS - BASEMENT PLAN  
A2.03 SCALE 1 : 100

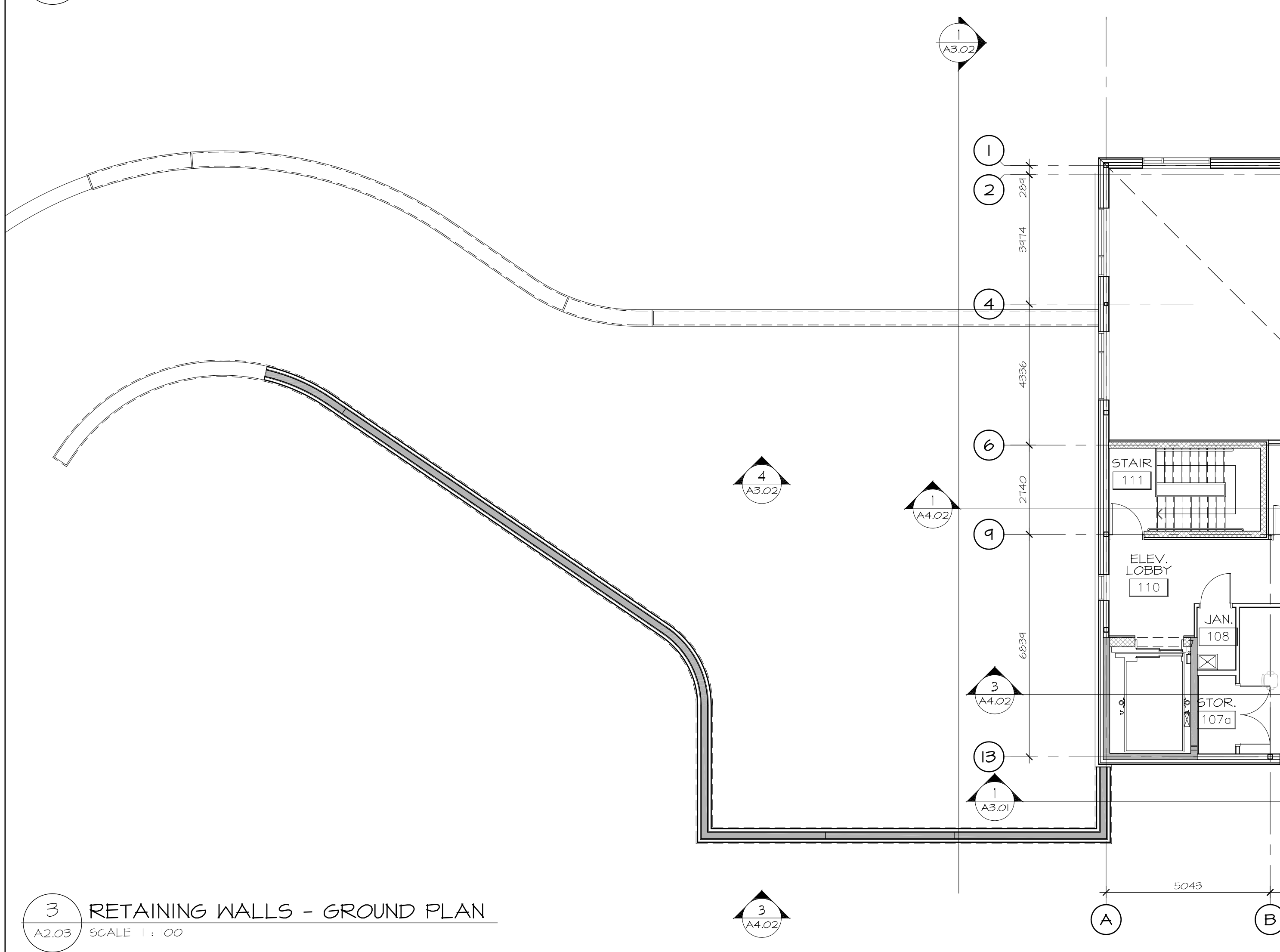

3 RETAINING WALLS - GROUND PLAN  
A2.03 SCALE 1 : 100

no.	date	revision
1	AUG. 31/18	ISSUED FOR COSTING

It is the responsibility of the appropriate contractor to check and verify all dimensions on site and report all errors and/or omissions to the architect.

All contractors must comply with all pertinent codes and by-laws.

Do not scale drawings.

This drawing may not be used for construction until signed.

Copyright reserved.

**Hobin Architecture Incorporated**  
 63 Parnilla Street  
 Ottawa, Ontario  
 Canada K1S 3K7  
 T: 613-238-7200  
 F: 613-235-2005  
 E: mail@hobinarc.com  
 hobinarc.com



**HOBIN**  
ARCHITECTURE

PROJECT/LOCATION:  
**HIGHLAND PARK REMEMBRANCE**  
 2037 MCGEE SIDE ROAD

DRAWING TITLE:  
**RETAINING WALL PLANS**

DRAWN BY: BB	DATE: 18/04/20	SCALE: 1:100
PROJECT: 1513		DRAWING NO.: <b>A2.03</b>
		REVISION NO.:

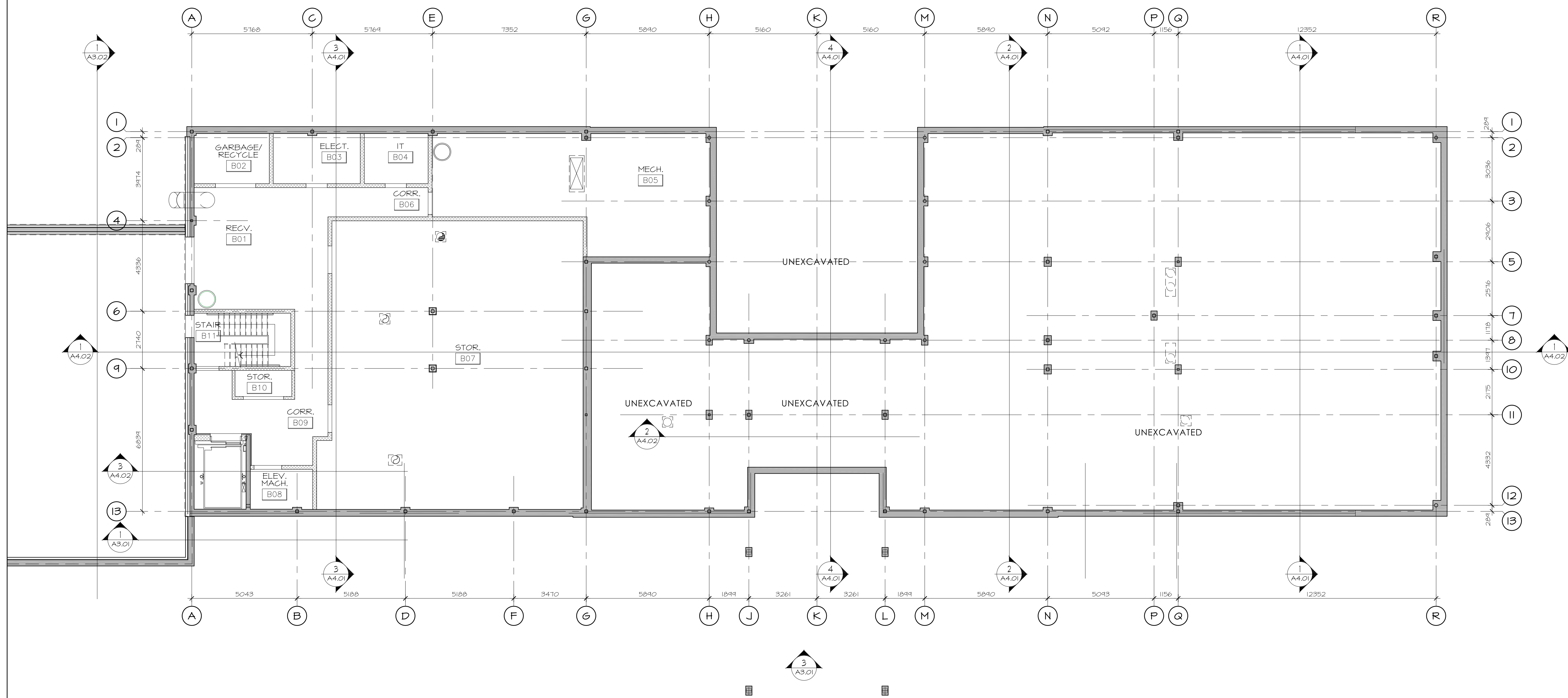

no.	date	revision
1	AUG. 31/18	ISSUED FOR COSTING

It is the responsibility of the appropriate contractor to check and verify all dimensions on site and report all errors and/or omissions to the architect.

All contractors must comply with all pertinent codes and by-laws.

Do not scale drawings.

This drawing may not be used for construction until signed.

Copyright reserved.

**Hobin Architecture Incorporated**  
 63 Pamilla Street  
 Ottawa, Ontario  
 Canada K1S 3K7  
 T: 613-238-7200  
 F: 613-235-2005  
 E: mail@hobinarc.com  
 hobinarc.com



**HOBIN**  
ARCHITECTURE

PROJECT/LOCATION:  
**HIGHLAND PARK REMEMBRANCE**  
 2037 MCGEE SIDE ROAD

DRAWING TITLE:  
**BASEMENT REFLECTED CEILING PLAN**

DRAWN BY: BB	DATE: 18/03/20	SCALE: 1:100
PROJECT: 1513		DRAWING NO.:
		<b>A2.10</b>
		REVISION NO.:

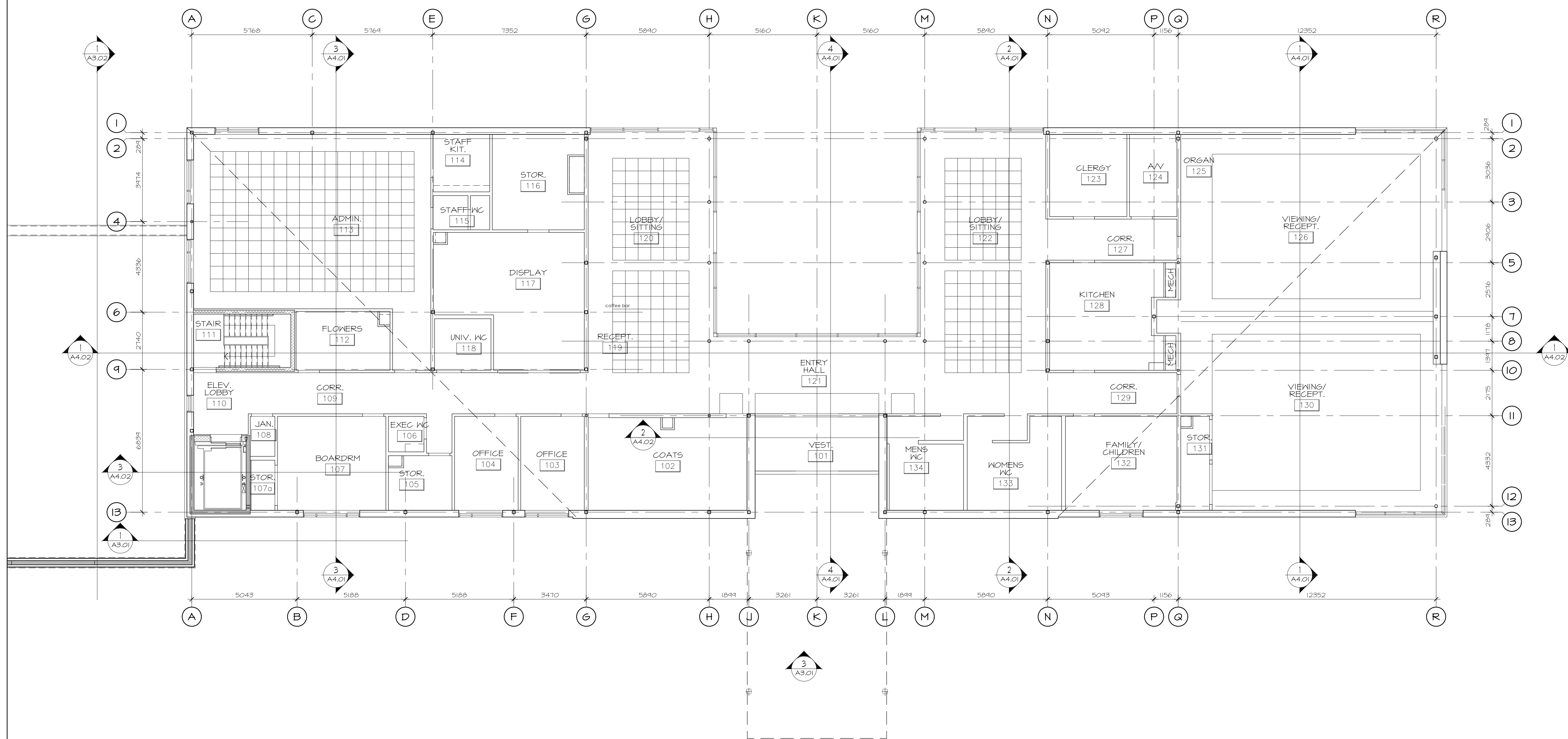

no.	date	revision
1	AUG. 31/18	ISSUED FOR COSTING

It is the responsibility of the appropriate contractor to check and verify all dimensions on site and report all errors and/or omissions to the architect.

All contractors must comply with all pertinent codes and by-laws.

Do not scale drawings.

This drawing may not be used for construction until signed.

Copyright reserved.

**Hobin Architecture Incorporated**  
 63 Parnilla Street  
 Ottawa, Ontario  
 Canada K1S 3K7  
 T: 613-238-7200  
 F: 613-235-2005  
 E: mail@hobinarc.com  
 hobinarc.com



**HOBIN**  
ARCHITECTURE

PROJECT/LOCATION:  
**HIGHLAND PARK REMEMBRANCE**  
 2037 MCGEE SIDE ROAD

DRAWING TITLE:  
**GROUND FLOOR REFLECTED CEILING PLAN**

DRAWN BY: BB	DATE: 18/03/20	SCALE: 1:100
PROJECT: 1513		DRAWING NO.:
		<b>A2.11</b>
		REVISION NO.:





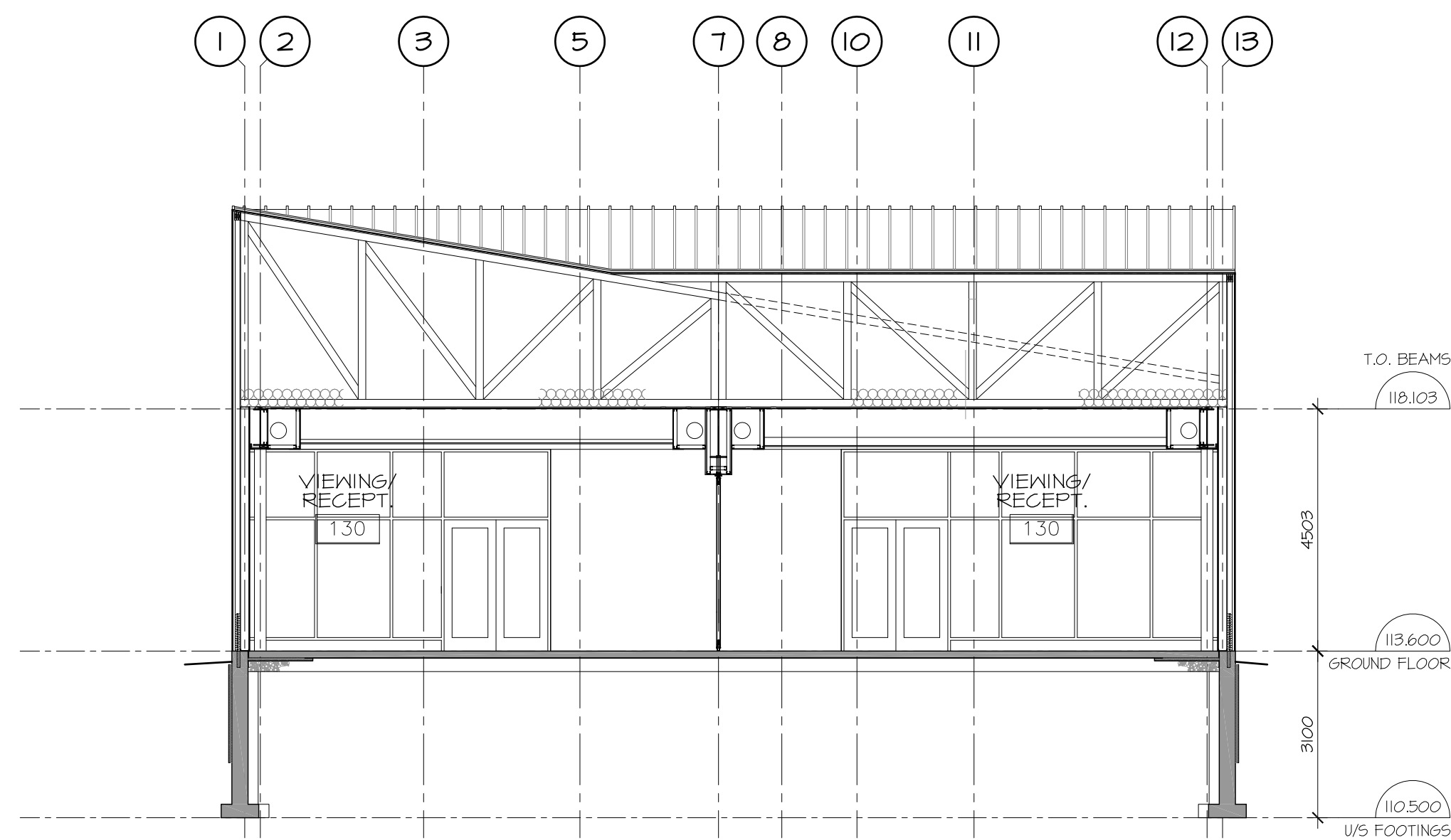

1 BUILDING SECTION  
A4.01 SCALE 1:100

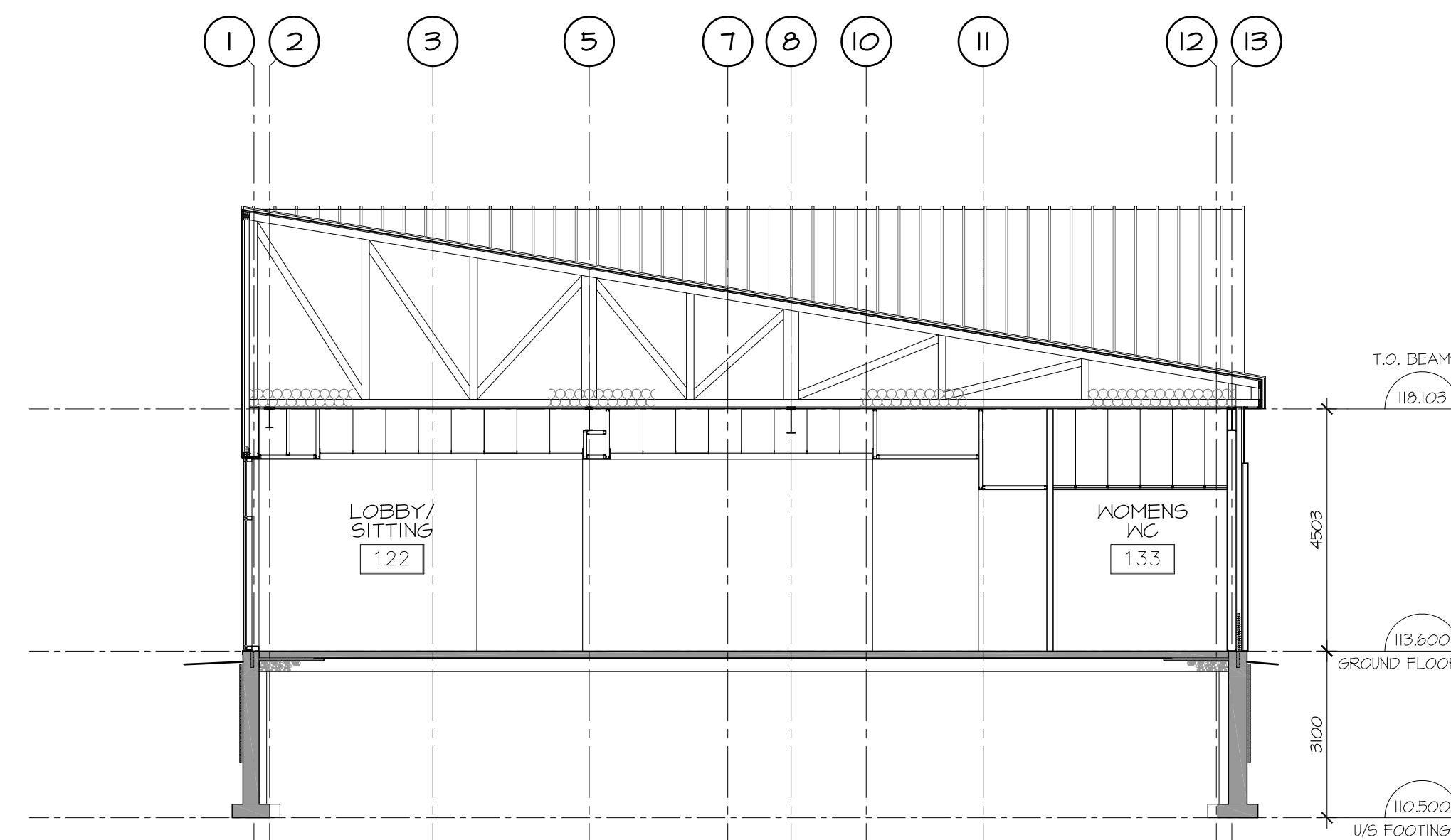

2 BUILDING SECTION  
A4.01 SCALE 1:100

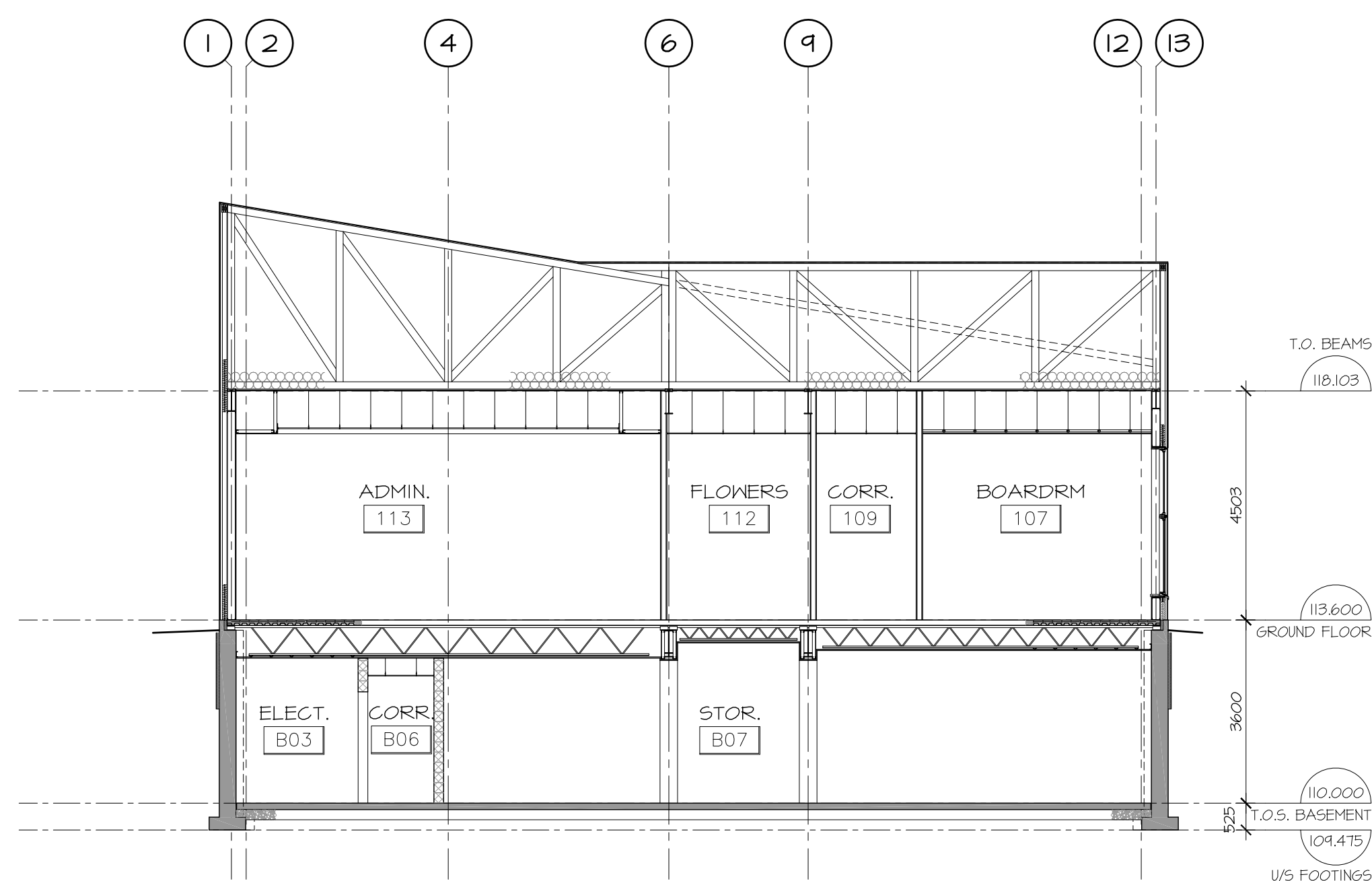

3 BUILDING SECTION  
A4.01 SCALE 1:100

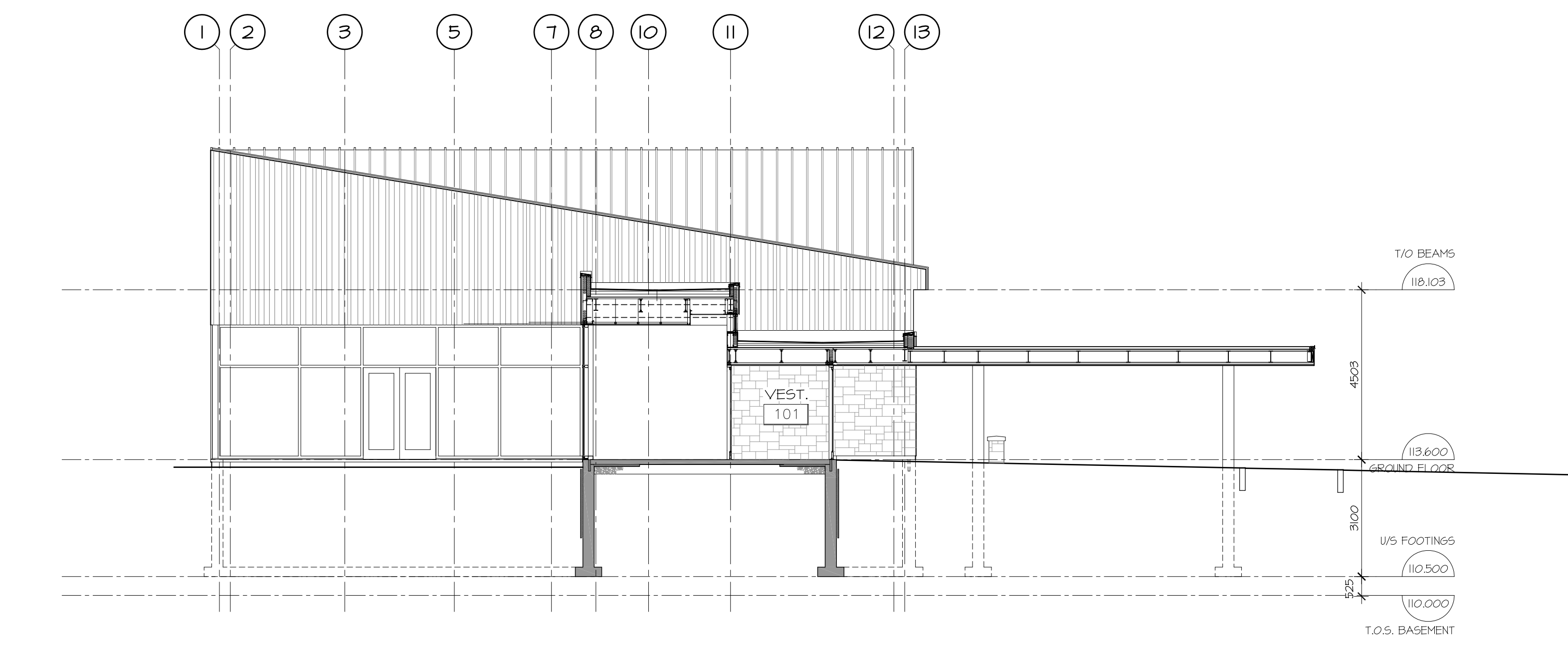

4 SECTION THROUGH ENTRANCE  
A4.01 SCALE 1:100

no.	date	revision
1	AUG. 31/18	ISSUED FOR COSTING

It is the responsibility of the appropriate contractor to check and verify all dimensions on site and report all errors and/or omissions to the architect.

All contractors must comply with all pertinent codes and by-laws.

Do not scale drawings.

This drawing may not be used for construction until signed.

Copyright reserved.

**Hobin Architecture Incorporated**  
 63 Pamilla Street  
 Ottawa, Ontario  
 Canada K1S 3K7  
 T: 613-238-7200  
 F: 613-235-2005  
 E: mail@hobinarc.com  
 hobinarc.com



**HOBIN**  
ARCHITECTURE

PROJECT/LOCATION:  
**HIGHLAND PARK REMEMBRANCE**  
 2037 MCGEE SIDE ROAD

DRAWING TITLE:  
**BUILDING SECTIONS**

DRAWN BY: BB	DATE: 18/01/23	SCALE: 1:100
PROJECT: 1513		DRAWING NO.:
		<b>A4.01</b>
		REVISION NO.:

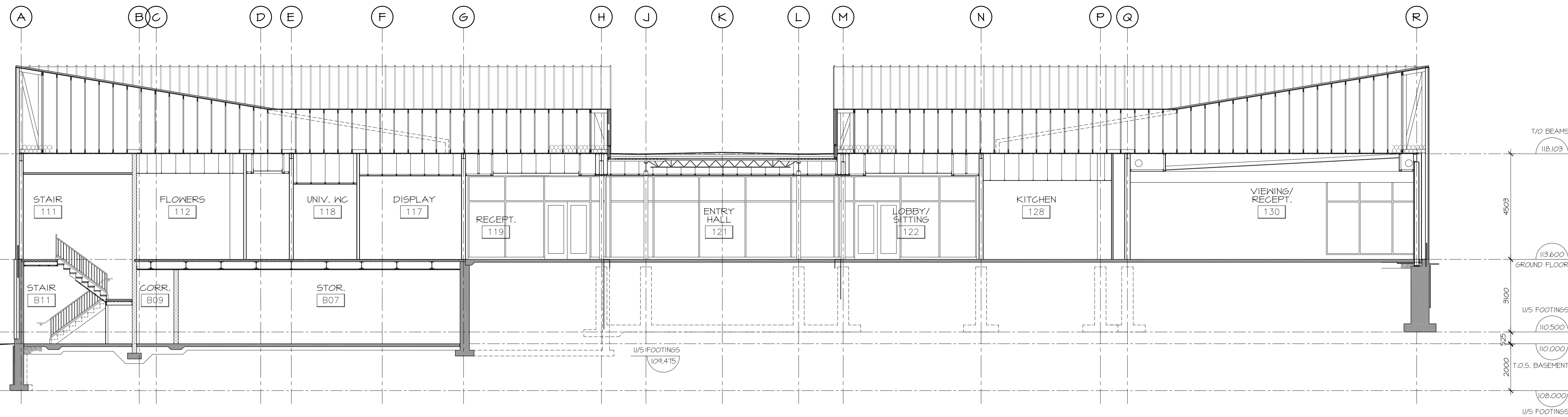

1 BUILDING SECTION  
A4.02 SCALE 1:100

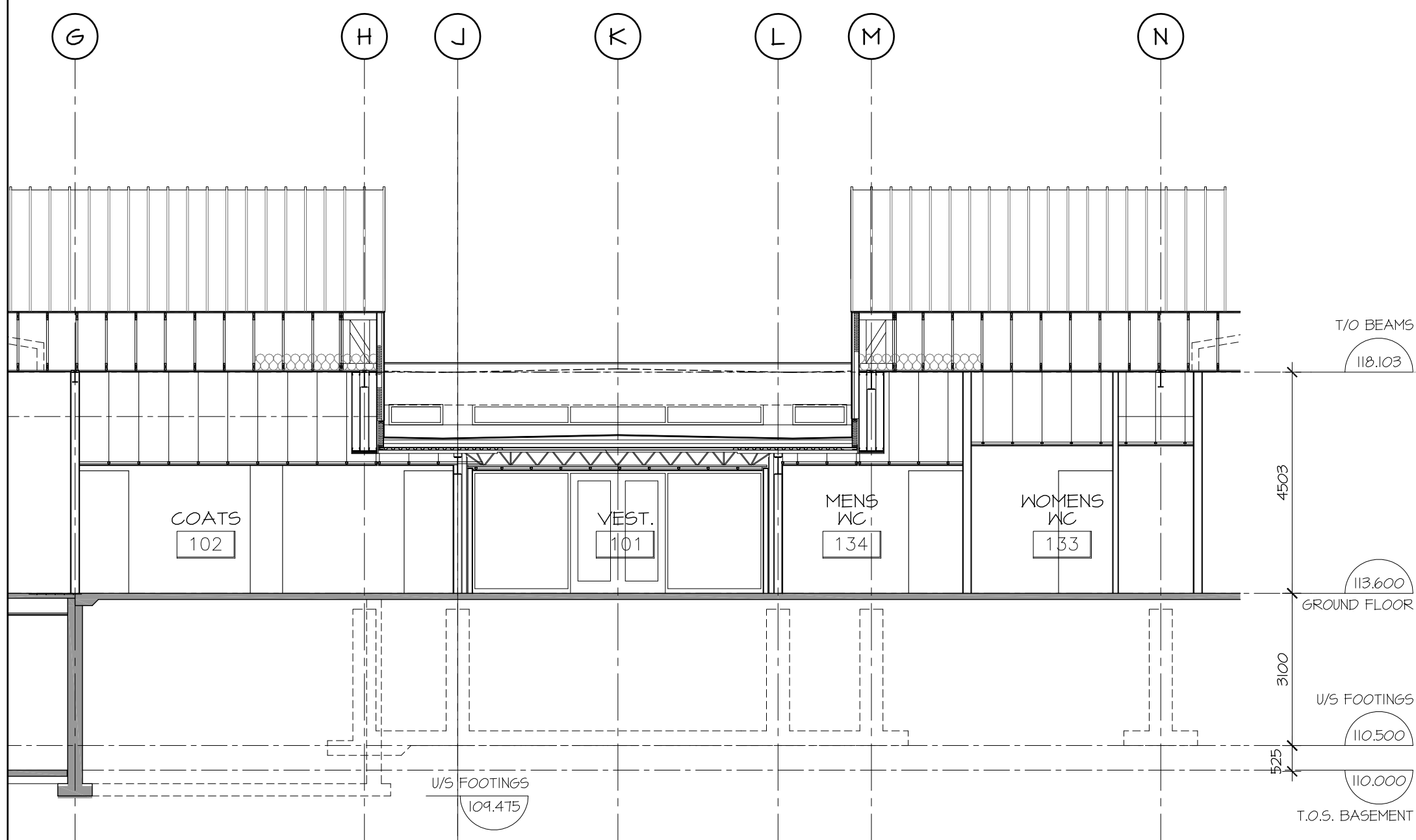

2 SECTION THROUGH VESTIBULE  
A4.02 SCALE 1:100

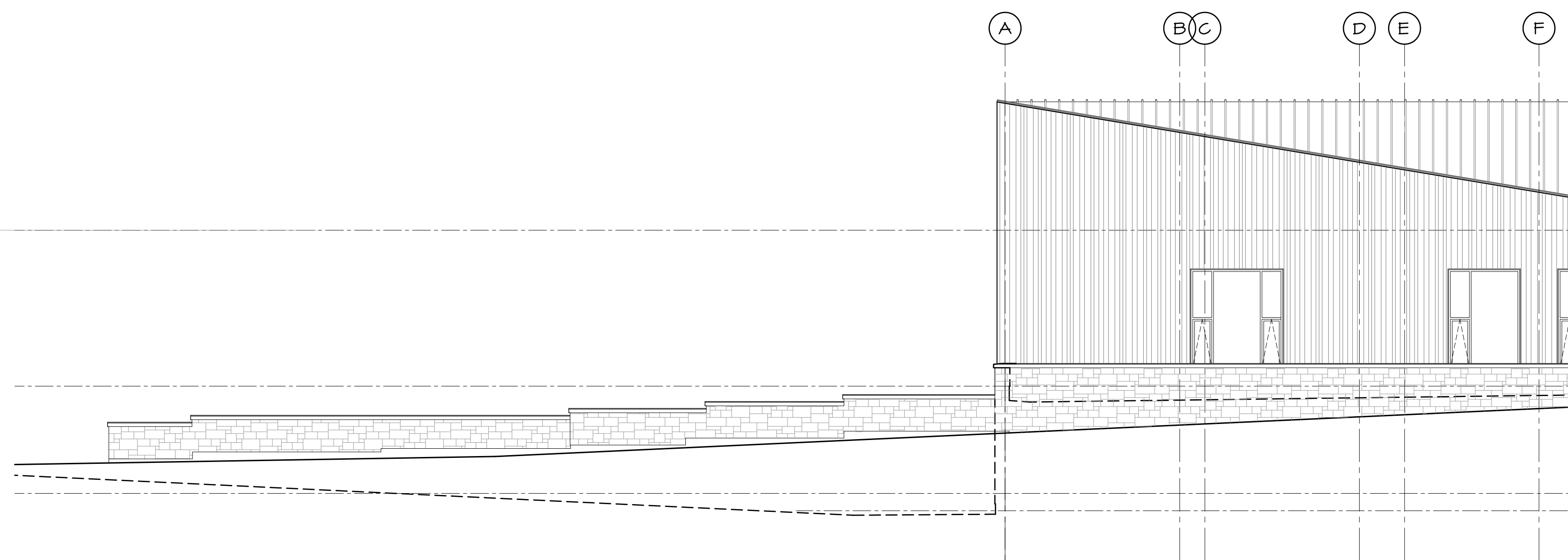

3 FRONT RETAINING WALL ELEVATION  
A4.02 SCALE 1:100

1	AUG. 31/18	ISSUED FOR COSTING
no.	date	revision

It is the responsibility of the appropriate contractor to check and verify all dimensions on site and report all errors and/or omissions to the architect.

All contractors must comply with all pertinent codes and by-laws.

Do not scale drawings.

This drawing may not be used for construction until signed.

Copyright reserved.

**Hobin Architecture Incorporated**  
 63 Pamilla Street  
 Ottawa, Ontario  
 Canada K1S 3K7  
 T: 613-238-7200  
 F: 613-235-2005  
 E: mail@hobinarc.com  
 hobinarc.com



**HOBIN**  
ARCHITECTURE

PROJECT/LOCATION:  
**HIGHLAND PARK REMEMBRANCE**  
 2037 MCGEE SIDE ROAD

DRAWING TITLE:  
**BUILDING SECTIONS**

DRAWN BY: BB	DATE: 18/02/13	SCALE: 1:100
PROJECT: 1513		DRAWING NO.:
		<b>A4.02</b>
		REVISION NO.: