



SUPPLEMENTAL INSTRUCTION

CONTRACTOR:
Tal-Co Building Innovations
4728 Bank Street, Suite A
Ottawa, ON, K1T 3W7
Attention: Farah Bano

PROJ.: Turnbull School Music
Room Addition
PROJ. No.: 1705
DATE: January 31, 2019
S.I. No. S.I. - 010

Supplemental Instructions are issued only for the purpose of recording any clarification or interpretation of the contract documents or giving direction on problems resulting from field conditions. These instructions are subject to the provisions of the contract documents and unless stated herein and specifically co-authorized by the Client, will not affect the contract. Should the Contractor require a change in the contract price or project schedule, he shall submit to the Architect within ten (10) days of the date hereof, an itemized proposal. If the proposal is accepted by the Client, this Supplemental Instruction will be superseded by a Change order.

Partners

Barry J. Hobin
OAA, FRAIC, Hon. Fellow AIA

William A. Davis
OAA, MRAIC, Associate AIA

Gordon Lorimer
OAA, FRAIC, Associate AIA

Wendy Brawley
OAA, MRAIC, Associate AIA

Douglas Brooks
Senior Arch. Tech.

Directors

Marc Thivierge
OAA, MRAIC

Reinhard Vogel
Senior Arch. Tech.

Associates

Bryan Bonell
OAA, MRAIC, Associate AIA

William Ritcey
MRAIC

Dan Henhoeffter
Senior Arch. Tech.

Hobin Architecture Incorporated

63 Pamilla Street
Ottawa, Ontario
Canada K1S 3K7

t 613-238-7200
f 613-235-2005

hobinarc.com

1.1 TITLE

Wall Sconces

1.2 REFERENCE

Exterior Elevations A3.01
SVR#3

1.3 DESCRIPTION OF THE WORK

1. Refer to the attached Architectural Sketch SI-010.01 and SI-010.02 for revised elevations to clarify locations of the four (4) wall sconces. Provide plywood backing in lieu of exterior grade gypsum board at each wall sconce.

1.4 ATTACHMENTS

SI-010.01 – Wall Sconce
SI-010.02 – Wall Sconce

1.5 REASON

Clarification

Distribution:

- | | | | | |
|--|--|-------------------------------------|----------------------------------|--------------------------------------|
| <input checked="" type="checkbox"/> Owner | <input type="checkbox"/> City Authority | <input type="checkbox"/> Electrical | <input type="checkbox"/> Struct. | <input type="checkbox"/> Landscaping |
| <input checked="" type="checkbox"/> Contractor | <input checked="" type="checkbox"/> File | <input type="checkbox"/> Mech. | <input type="checkbox"/> Civil | <input type="checkbox"/> Other |

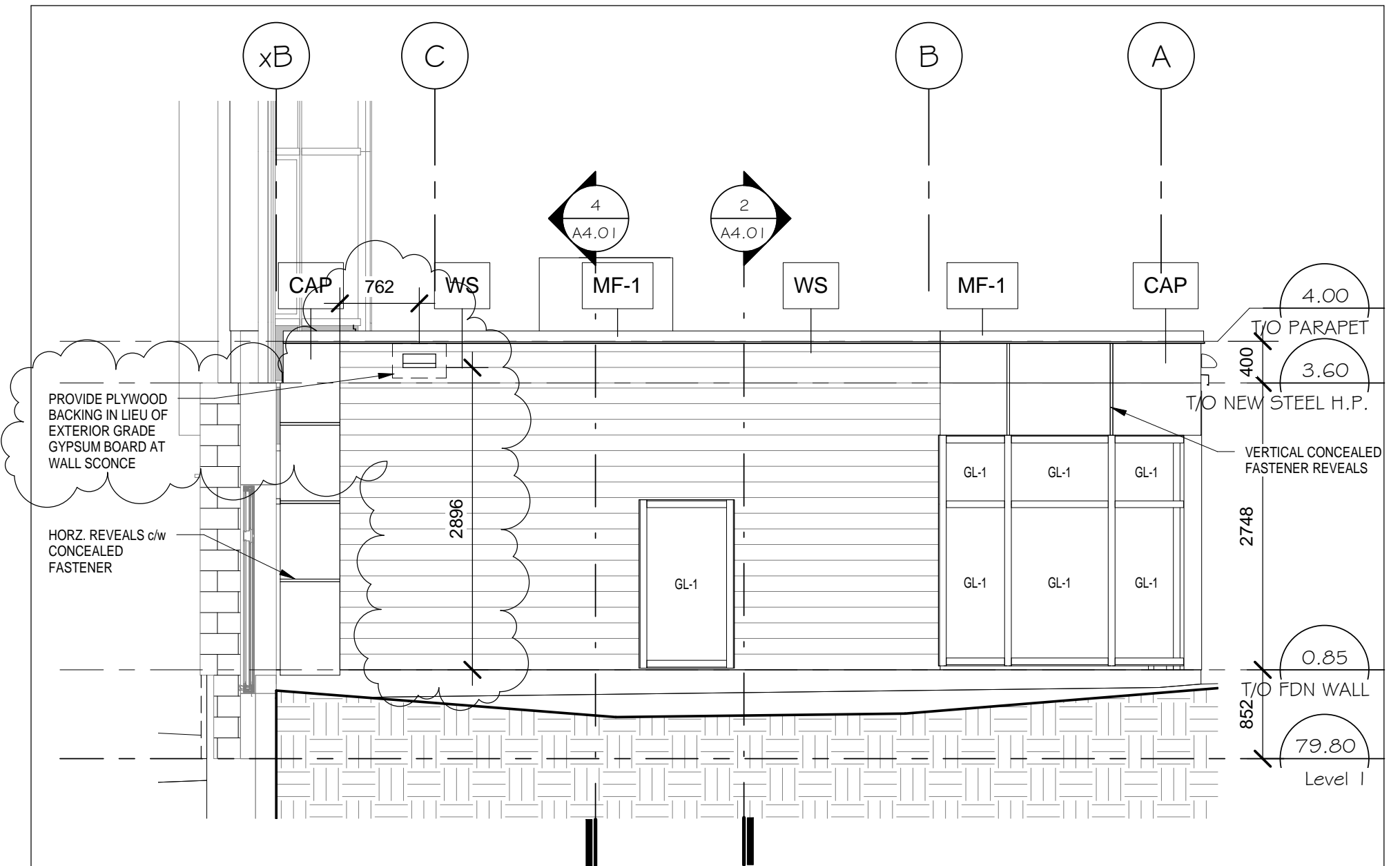

1 SI-010 EAST ELEVATION 1/A3.01
 SI-010.01 SCALE: 1 : 50

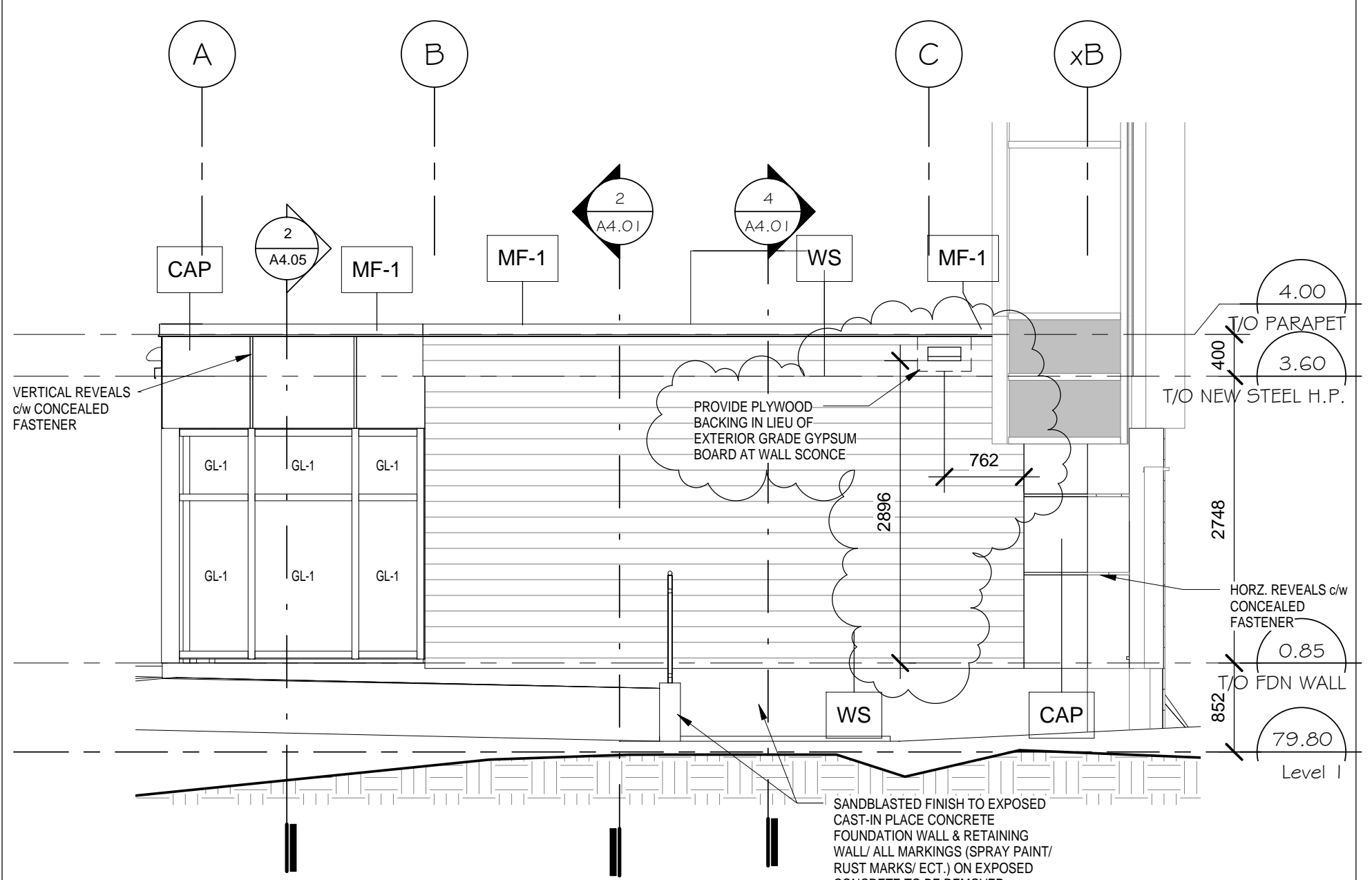

2 SI-010 WEST ELEVATION 2/A3.01
 SI-010.01 SCALE: 1 : 50

 <p>HOBIN ARCHITECTURE</p>	PROJECT/LOCATION: TURNBULL SCHOOL MUSIC ROOM ADDITION 1132 FISHER AVE. OTTAWA, ON	DRAWING NAME: WALL SCNCES	DATE: 01/30/19	SCALE: 1 : 50
	Hobin Architecture Incorporated 63 Pamilla Street T: 613-238-7200 Ottawa, ON K1S 3K7 F: 613-235-2005 hobinarc.com E: mail@hobinarc.com		PROJECT NO.: 1705	ASK No. SI-010.01

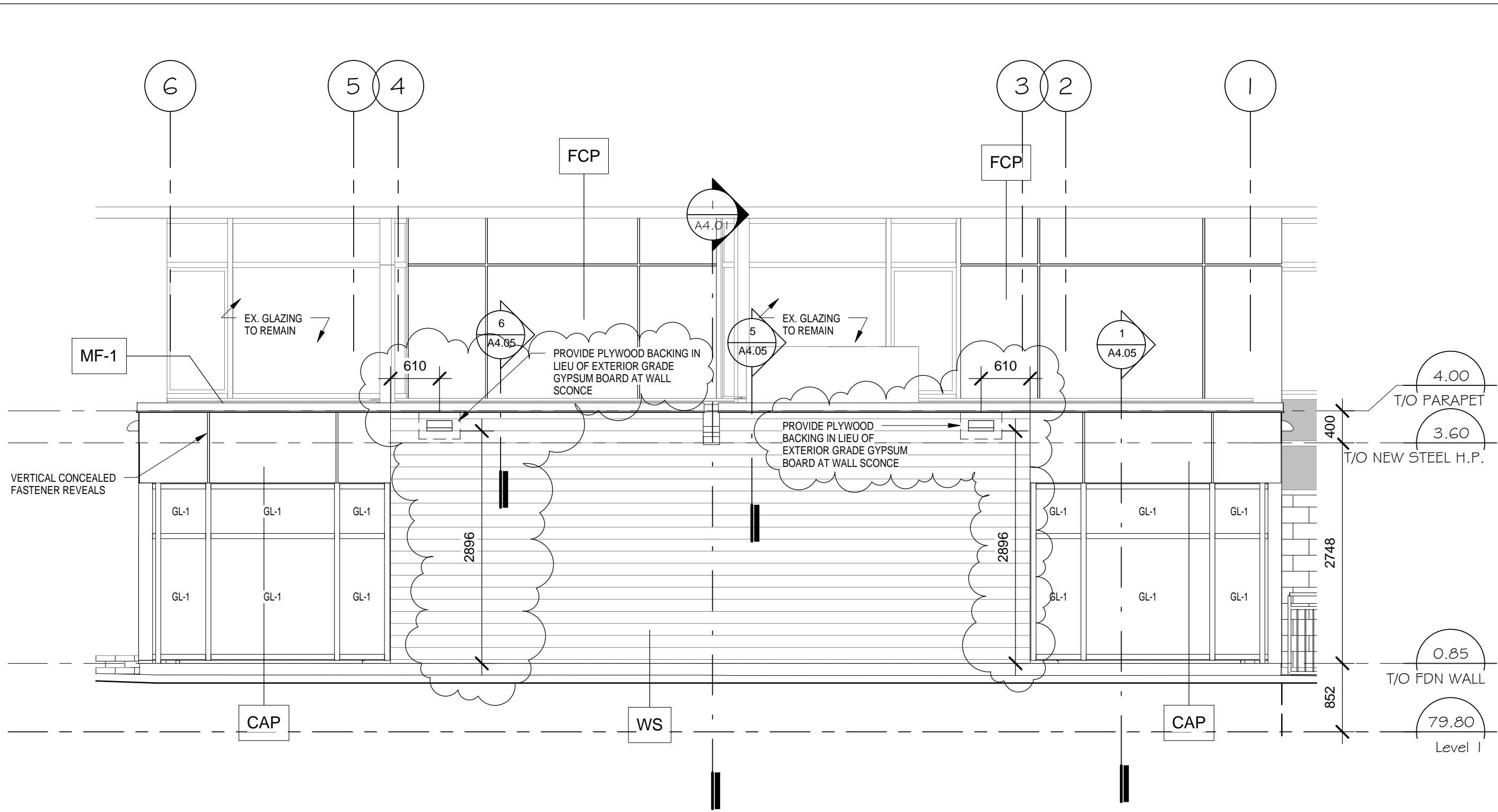

SCALE: 1 : 50

DATE: 01/31/19
PROJECT NO.: 1705

DRAWING NAME: WALL SCONCES

PROJECT/LOCATION:
TURNBULL SCHOOL MUSIC ROOM ADDITION
1132 FISHER AVE. OTTAWA, ON
Hobin Architecture Incorporated
63 Pamilla Street
Ottawa, ON K1S 3K7
T: 613-238-7200
F: 613-235-2005
E: mail@hobinarc.com
hobinarc.com

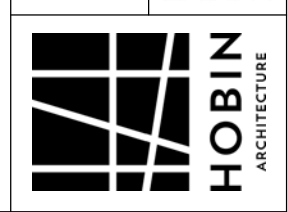

1 SI-010 NORTH ELEVATION 3/A3.01
SI-010.02 SCALE: 1 : 50

ASK No. SI-010.02