



SUPPLEMENTAL INSTRUCTION

CONTRACTOR:
Tal-Co Building Innovations
4728 Bank Street, Suite A
Ottawa, ON, K1T 3W7
Attention: Farah Bano

PROJ.: Turnbull School Music
Room Addition
PROJ. No.: 1705
DATE: February 21, 2019
S.I. No. S.I. - 014

Supplemental Instructions are issued only for the purpose of recording any clarification or interpretation of the contract documents or giving direction on problems resulting from field conditions. These instructions are subject to the provisions of the contract documents and unless stated herein and specifically co-authorized by the Client, will not affect the contract. Should the Contractor require a change in the contract price or project schedule, he shall submit to the Architect within ten (10) days of the date hereof, an itemized proposal. If the proposal is accepted by the Client, this Supplemental Instruction will be superseded by a Change order.

Partners

Barry J. Hobin
OAA, FRAIC, Hon. Fellow AIA

William A. Davis
OAA, MRAIC, Associate AIA

Gordon Lorimer
OAA, FRAIC, Associate AIA

Wendy Brawley
OAA, MRAIC, Associate AIA

Douglas Brooks
Senior Arch. Tech.

Directors

Marc Thivierge
OAA, MRAIC

Reinhard Vogel
Senior Arch. Tech.

Associates

Bryan Bonell
OAA, MRAIC, Associate AIA

William Ritcey
MRAIC

Dan Henhoeffter
Senior Arch. Tech.

Hobin Architecture Incorporated

63 Pamilla Street
Ottawa, Ontario
Canada K1S 3K7

t 613-238-7200
f 613-235-2005

hobinarc.com

1.1 TITLE

Wall Assemblies

1.2 REFERENCE

Issued for Construction Drawings
Steel Shop Drawings
SVR A05

1.3 DESCRIPTION OF THE WORK

- .1 Wall Type W3 – Composite Aluminum Siding to be furred out to match depth of wood siding wall assembly.
 W3 – Composite Aluminum Siding
 COMPOSITE ALUMINUM PANEL c/w
 INTEGRAL FRAMING SYSTEM
 22 VERT. METAL Z-GIRTS @ 400 o.c.
 90 GALV. Z-GIRTS @ 400 o.c. c/w
 89 SEMI-RIGID INSULATION
 SELF ADHESIVE AIR/VAPOUR BARRIER MEMBRANE
 13 F.G.- FACED EXTERIOR GRADE GYP. BD.
 203 STEEL STUD @ 400 o.c.
 16 GYPSUM BOARD TO U/S DECK
 (TAPED, SANDED, PRIMED READY FOR PAINT)
- 2 Refer to the attached Architectural Sketch SI-014.01 for plan detail of aluminum closure J-trim at aluminum siding.
3. Refer to the attached Architectural Sketch SI-014.01 and SI-014.02 for locations on elevations of aluminum closure J-trim.

Distribution:

- | | | | | |
|--|--|-------------------------------------|----------------------------------|--------------------------------------|
| <input checked="" type="checkbox"/> Owner | <input type="checkbox"/> City Authority | <input type="checkbox"/> Electrical | <input type="checkbox"/> Struct. | <input type="checkbox"/> Landscaping |
| <input checked="" type="checkbox"/> Contractor | <input checked="" type="checkbox"/> File | <input type="checkbox"/> Mech. | <input type="checkbox"/> Civil | <input type="checkbox"/> Other |

SUPPLEMENTAL INSTRUCTION

SI-014

Project: Turnbull School Music Room

Project No: 1705



4. Refer to the attached Architectural Sketch SI-014.03 for section details of new bulkhead along Grid A, Grid 1, and Grid 6 to conceal structural connections and avoid interference.
5. Refer to the attached Architectural Sketch SI-014.04 for RCP to show the extent and location of new bulkheads.

1.4 ATTACHMENTS

SI-014.01
SI-014.02
SI-014.03
SI-014.04

1.5 REASON

Site Condition and Clarification

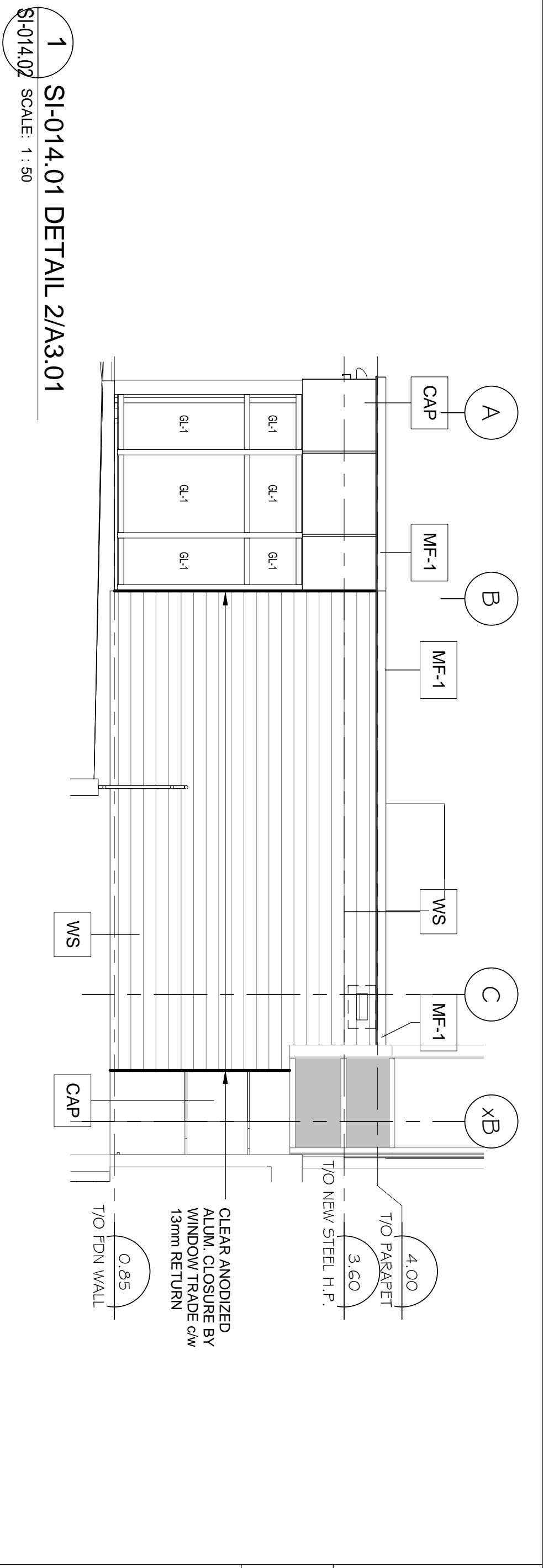

1 SI-014.01 DETAIL 2/A3.01

SI-014.02 SCALE: 1 : 50

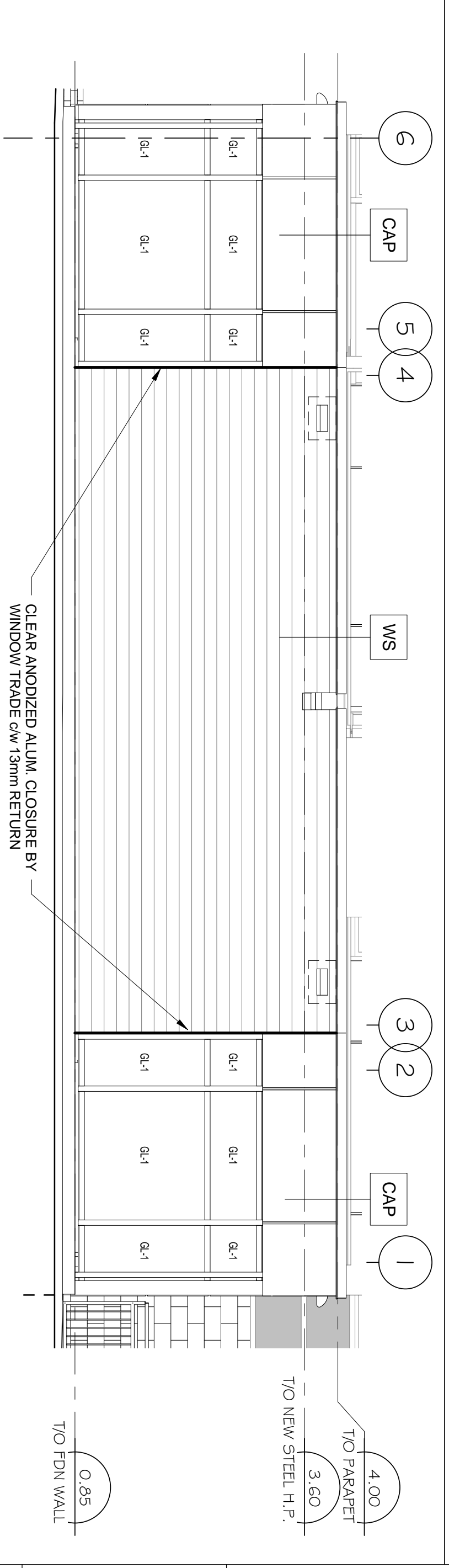

2 SI-014.01 DETAIL 3/A3.01

SI-014.02 SCALE: 1 : 50

DATE: 02/21/19	SCALE: 1 : 50
PROJECT NO.: 1705	ASK No. SI-014.02

DRAWING NAME:
ALUMINUM CLOSURE
ELEVATIONS 2/A3.01 AND
3/A3.01

PROJECT/LOCATION:
TURNBULL SCHOOL MUSIC
ROOM ADDITION
1132 FISHER AVE. OTTAWA, ON

Hobin Architecture Incorporated
63 Pamilla Street T: 613-238-7200
Ottawa, ON K1S 3K7 F: 613-235-2005
hobinarc.com E: mail@hobinarc.com



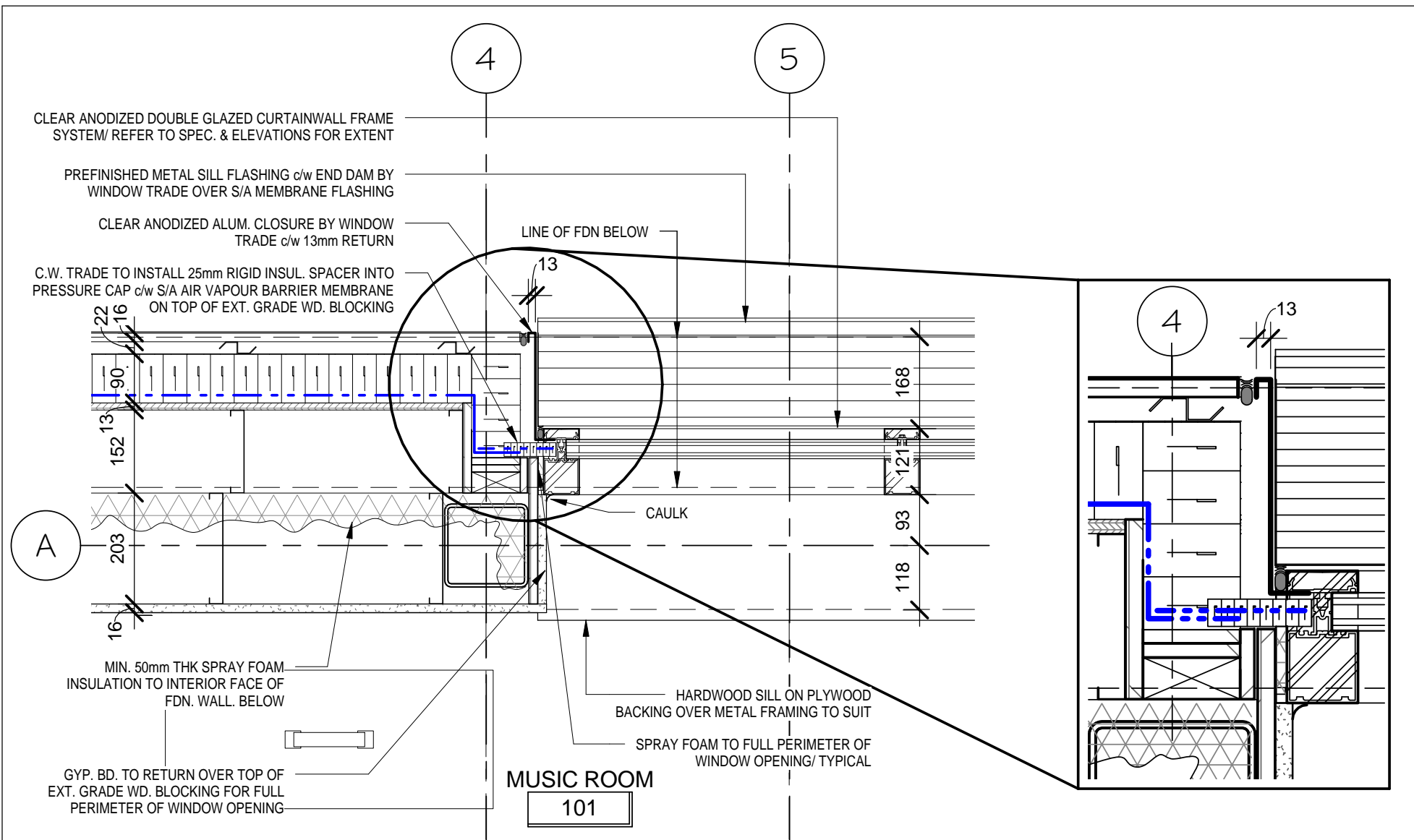

1 SI-014.01 - DETAIL 4/A6.02
 SI-014.01 SCALE: 1 : 10

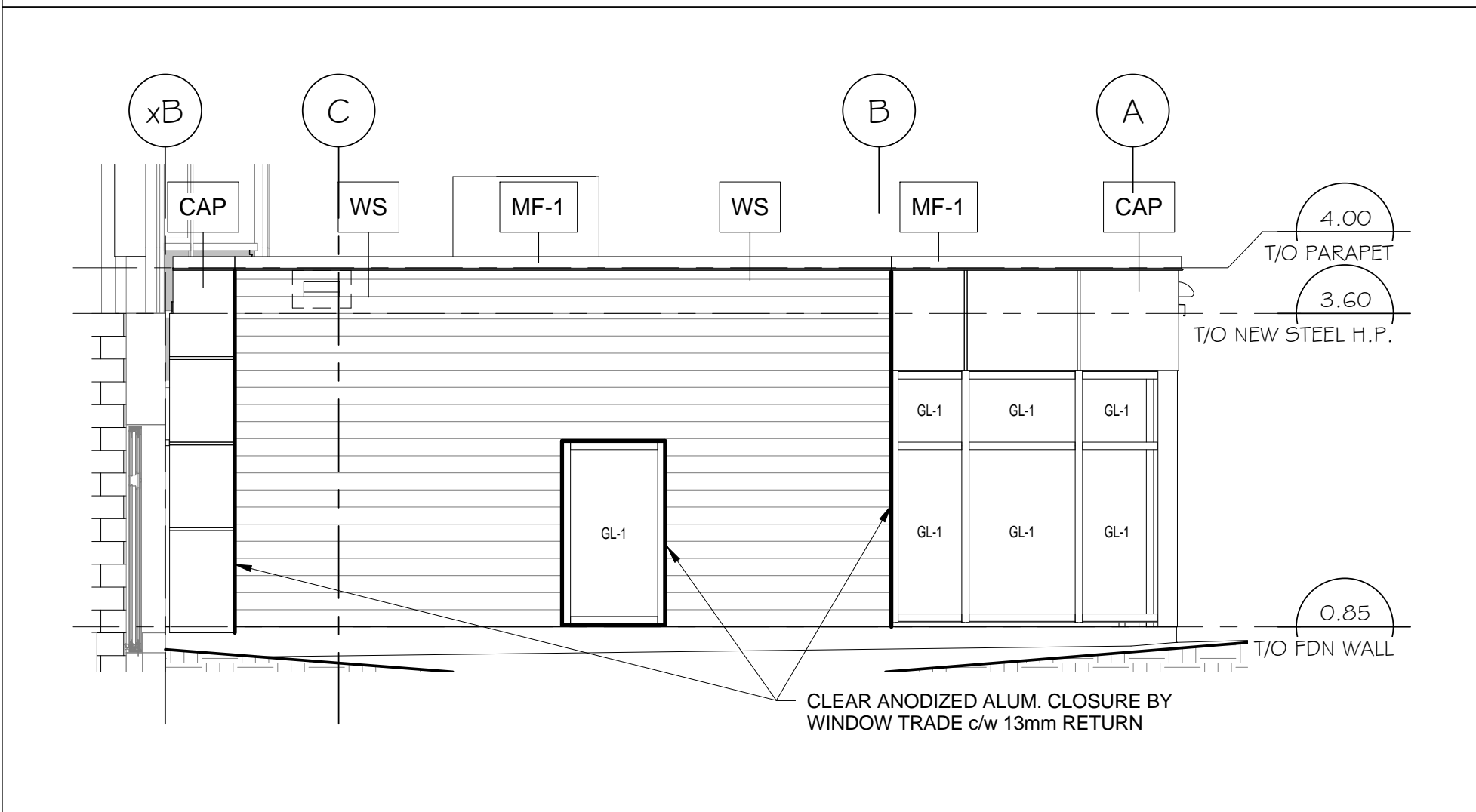

2 SI-014.01 DETAIL 1/A3.01
 SI-014.01 SCALE: 1 : 50

 <p>HOBIN ARCHITECTURE</p>	<p>PROJECT/LOCATION: TURNBULL SCHOOL MUSIC ROOM ADDITION 1132 FISHER AVE. OTTAWA, ON</p>	<p>DRAWING NAME: ALUMINUM CLOSURE PLAN DETAIL 4/A6.02 AND ELEVATION 1/A3.01</p>	<p>DATE: 02/20/19</p>	<p>SCALE: As indicated</p>
	<p>Hobin Architecture Incorporated 63 Pamilla Street T: 613-238-7200 Ottawa, ON K1S 3K7 F: 613-235-2005 hobinarc.com E: mail@hobinarc.com</p>	<p>PROJECT NO.: 1705</p>	<p>ASK No. SI-014.01</p>	

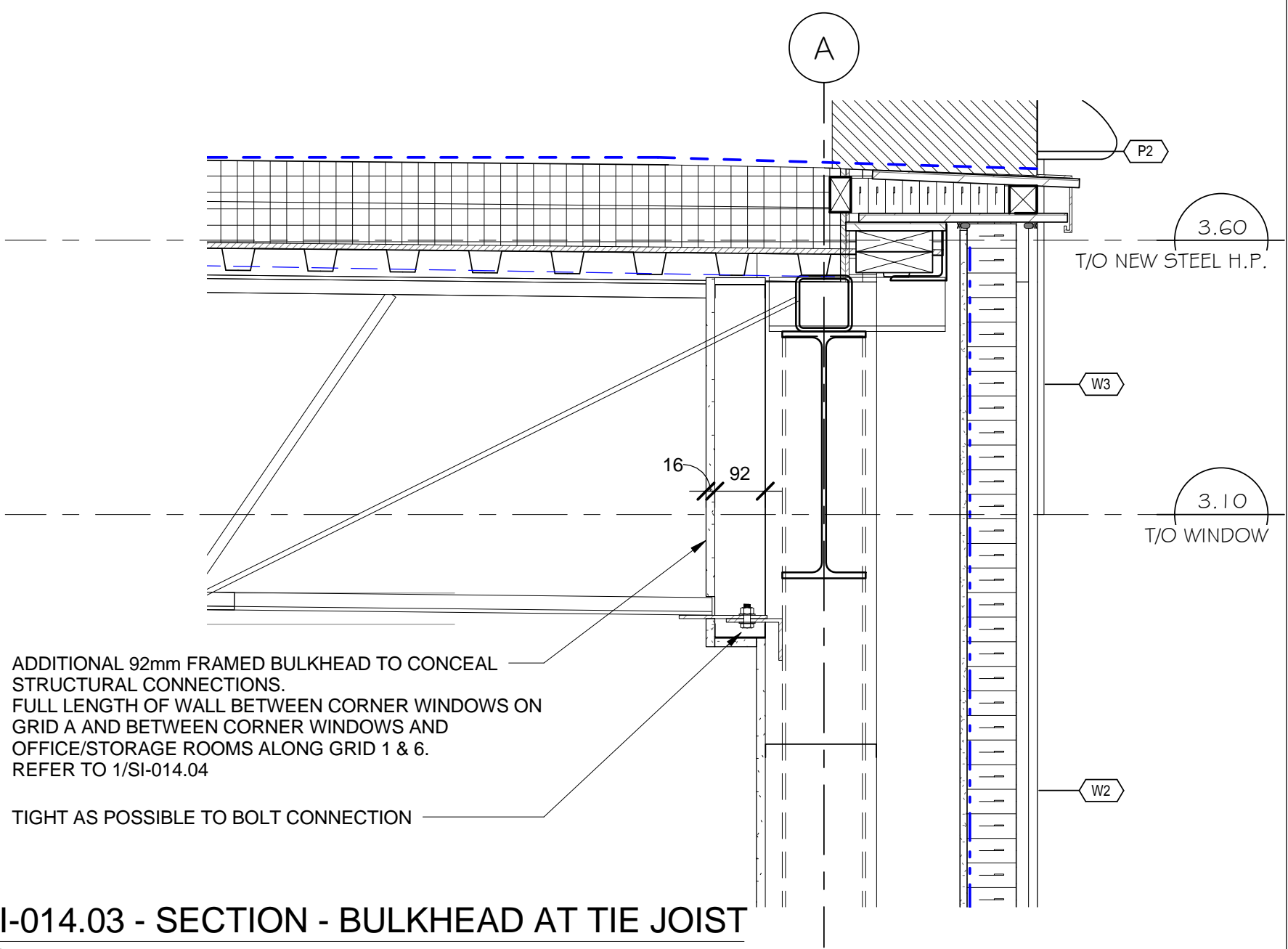

1 SI-014.03 - SECTION - BULKHEAD AT TIE JOIST
 SI-014.03 SCALE: 1 : 10

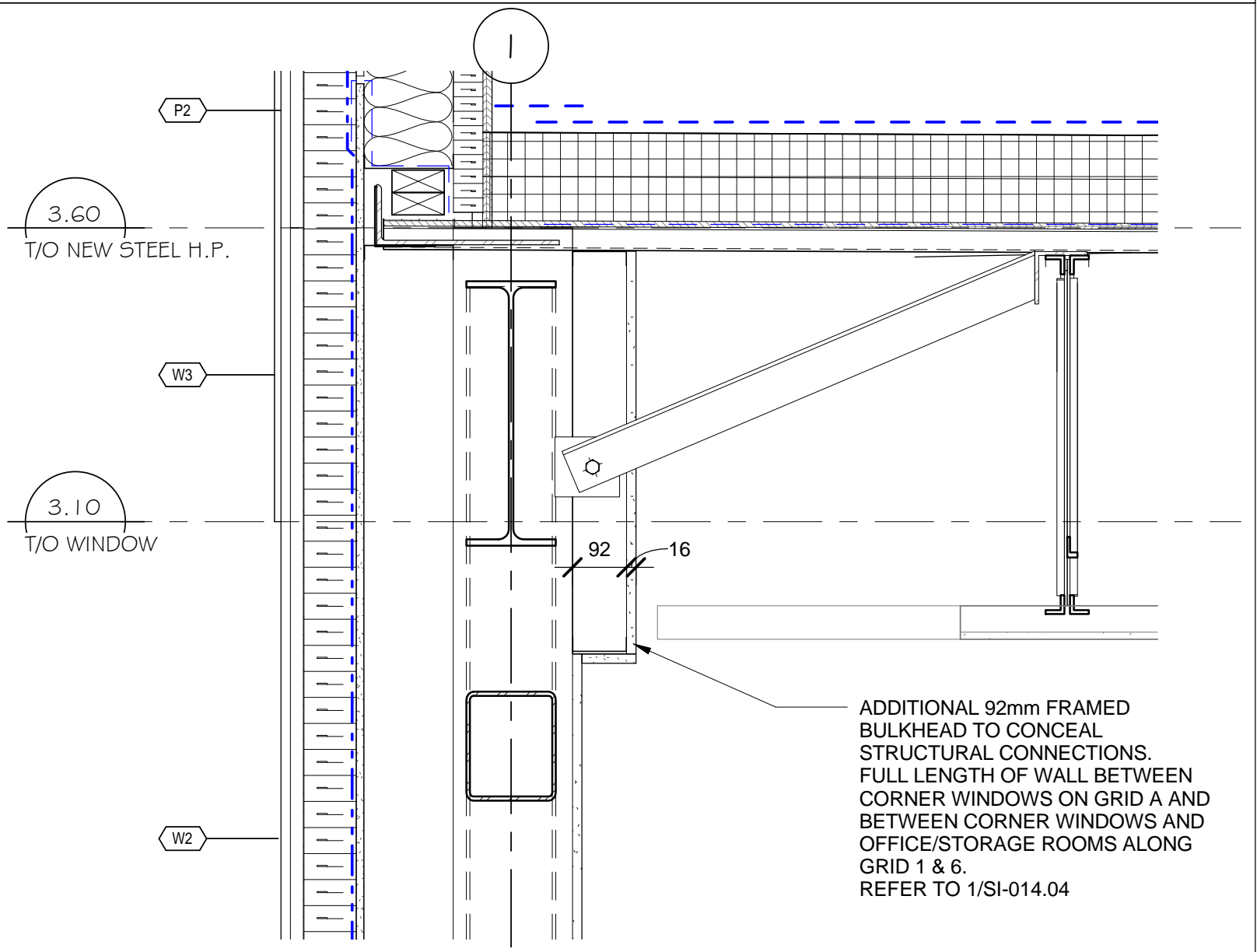

2 SI-014.03 - SECTION - BULKHEAD AT DIAGONAL BRACE
 SI-014.03 SCALE: 1 : 10

	PROJECT/LOCATION: TURNBULL SCHOOL MUSIC ROOM ADDITION 1132 FISHER AVE. OTTAWA, ON	DRAWING NAME: SECTIONS - BULKHEAD AT STRUCTURAL CONNECTIONS	DATE: 02/21/19	SCALE: 1 : 10
	Hobin Architecture Incorporated 63 Pamilla Street T: 613-238-7200 Ottawa, ON K1S 3K7 F: 613-235-2005 hobinarc.com E: mail@hobinarc.com		PROJECT NO.: 1705	ASK No. SI-014.03

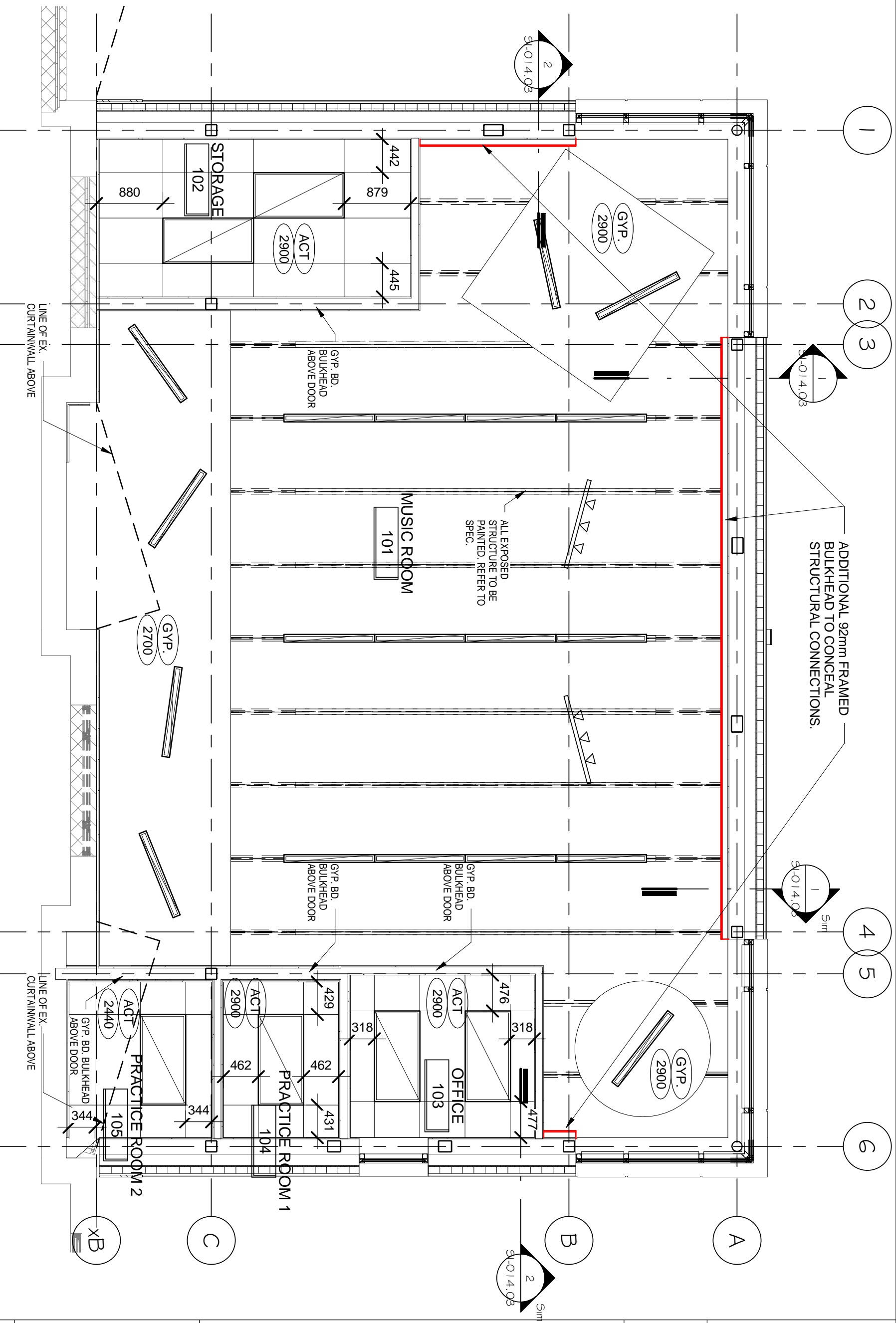

1 SI-014.4 - RCP - BULKHEAD LOCATION

SI-014.04 SCALE: 1 : 50

 <p>HOBIN ARCHITECTURE</p>	<p>PROJECT/LOCATION: TURNBULL SCHOOL MUSIC ROOM ADDITION 1132 FISHER AVE. OTTAWA, ON</p>	<p>DRAWING NAME: RCP - EXTENT OF BULKHEAD AT STRUCTURAL CONNECTIONS</p>	<p>DATE: 02/21/19</p>	<p>SCALE: 1 : 50</p>
	<p>Hobin Architecture Incorporated 63 Pamilla Street T: 613-238-7200 Ottawa, ON K1S 3K7 F: 613-235-2005 hobinarc.com E: mail@hobinarc.com</p>		<p>PROJECT NO.: 1705</p>	<p>ASK No. SI-014.04</p>