



SUPPLEMENTAL INSTRUCTION

CONTRACTOR:
Tal-Co Building Innovations
4728 Bank Street, Suite A
Ottawa, ON, K1T 3W7
Attention: Farah Bano

PROJ.: Turnbull School Music
Room Addition
PROJ. No.: 1705
DATE: February 27, 2019
S.I. No. S.I. - 015

Supplemental Instructions are issued only for the purpose of recording any clarification or interpretation of the contract documents or giving direction on problems resulting from field conditions. These instructions are subject to the provisions of the contract documents and unless stated herein and specifically co-authorized by the Client, will not affect the contract. Should the Contractor require a change in the contract price or project schedule, he shall submit to the Architect within ten (10) days of the date hereof, an itemized proposal. If the proposal is accepted by the Client, this Supplemental Instruction will be superseded by a Change order.

Partners

Barry J. Hobin
OAA, FRAIC, Hon. Fellow AIA

William A. Davis
OAA, MRAIC, Associate AIA

Gordon Lorimer
OAA, FRAIC, Associate AIA

Wendy Brawley
OAA, MRAIC, Associate AIA

Douglas Brooks
Senior Arch. Tech.

Directors

Marc Thivierge
OAA, MRAIC

Reinhard Vogel
Senior Arch. Tech.

Associates

Bryan Bonell
OAA, MRAIC, Associate AIA

William Ritcey
MRAIC

Dan Henhoeffter
Senior Arch. Tech.

Hobin Architecture Incorporated

63 Pamilla Street
Ottawa, Ontario
Canada K1S 3K7

t 613-238-7200
f 613-235-2005

hobinarc.com

1.1 TITLE

Panel Reveals

1.2 REFERENCE

Issued for Construction Drawings

1.3 DESCRIPTION OF THE WORK

.1 Refer to the attached Architectural Sketch SI-015.01 and SI-015.02 for updated elevations to show locations of panel reveals.

1.4 ATTACHMENTS

SI-015.01
SI-015.02

1.5 REASON

Clarification

Distribution:

Owner City Authority Electrical Struct. Landscaping
 Contractor File Mech. Civil Other

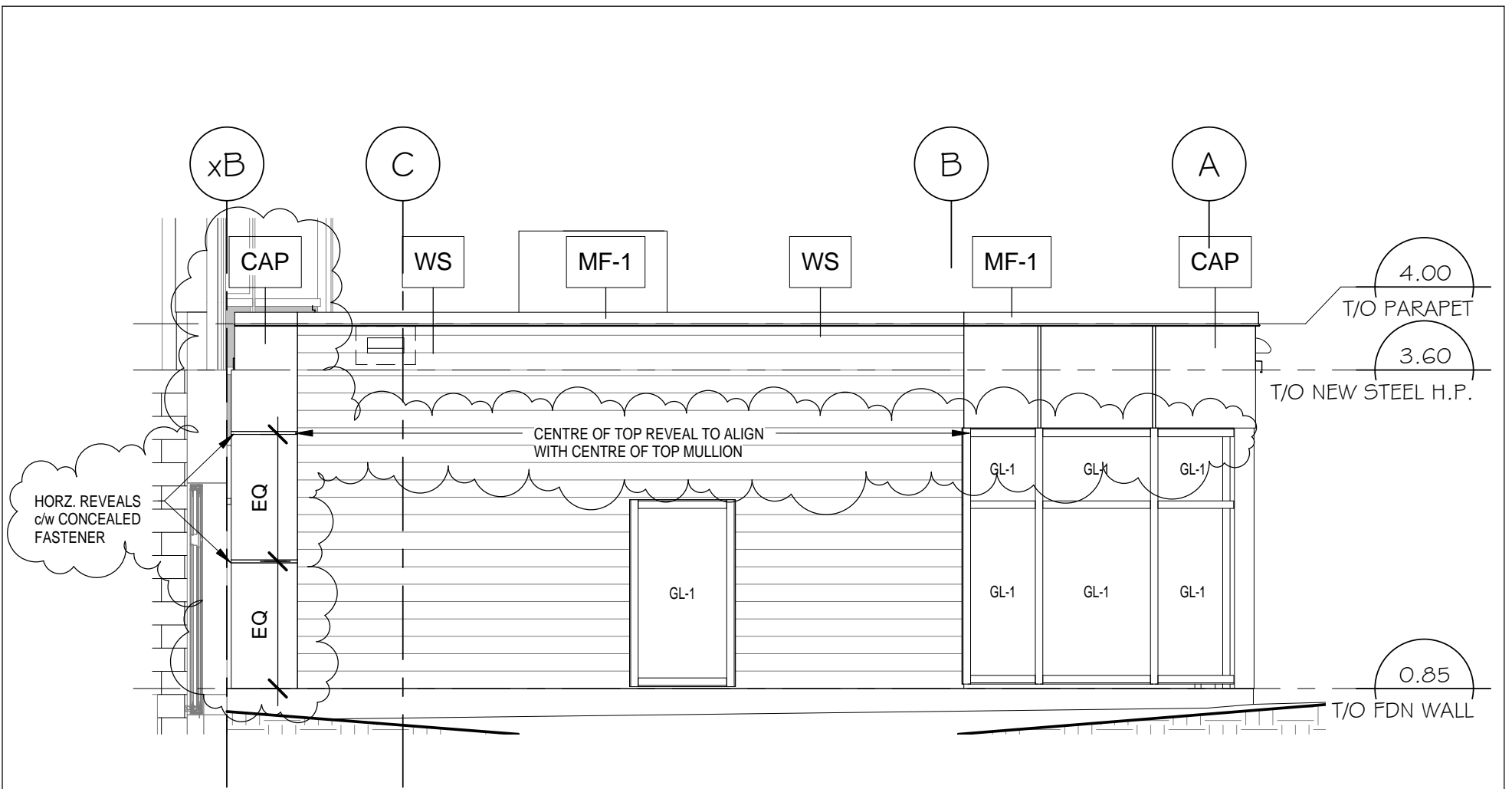

1 SI-015.01 DETAIL 1/A3.01
 SI-015.01 SCALE: 1 : 50

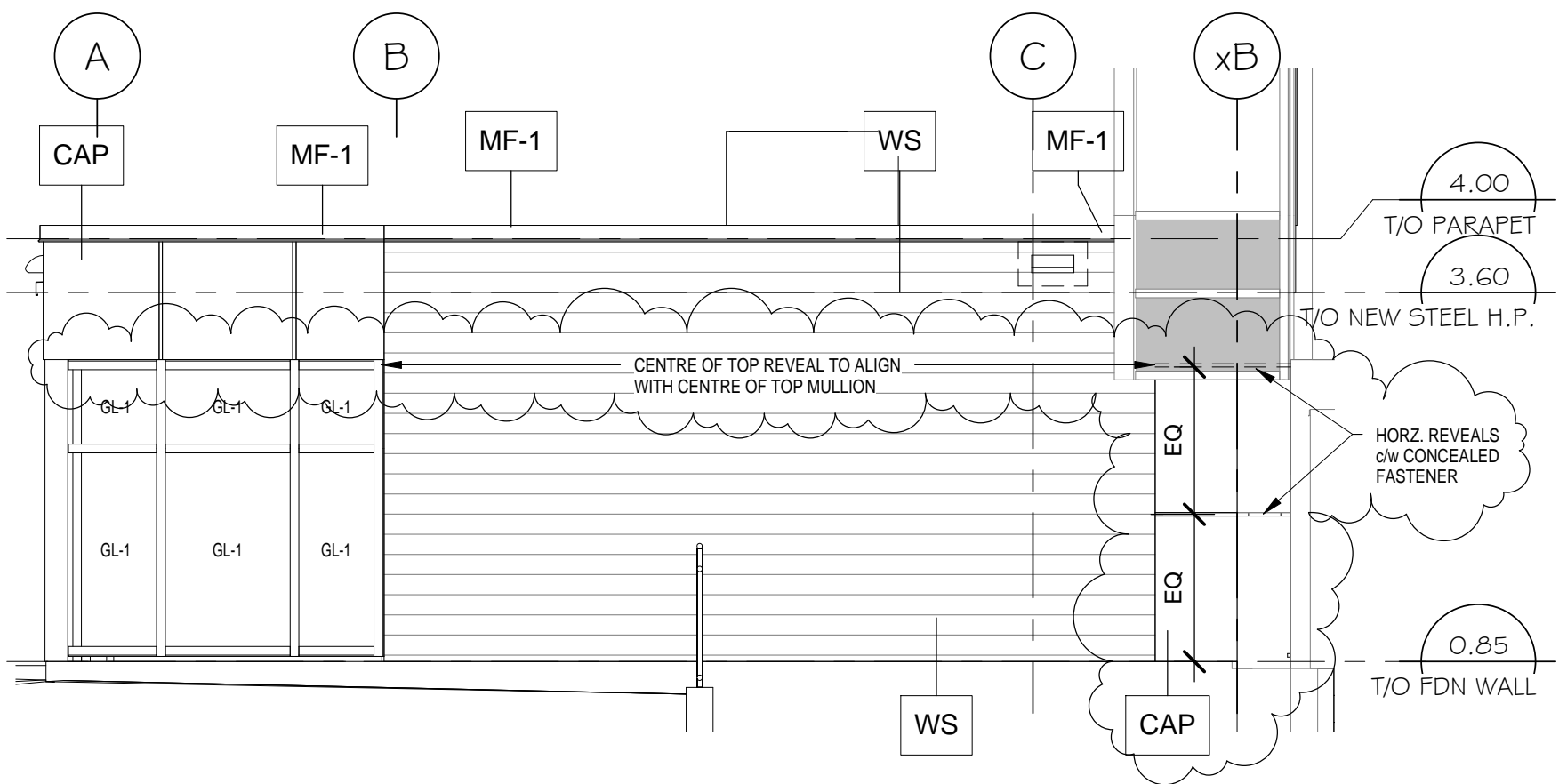

2 SI-015.01 DETAIL 2/A3.01
 SI-015.01 SCALE: 1 : 50

	PROJECT/LOCATION: TURNBULL SCHOOL MUSIC ROOM ADDITION 1132 FISHER AVE. OTTAWA, ON	DRAWING NAME: CAP REVEALS	DATE: 02/27/19	SCALE: 1 : 50
	Hobin Architecture Incorporated 63 Pamilla Street T: 613-238-7200 Ottawa, ON K1S 3K7 F: 613-235-2005 hobinarc.com E: mail@hobinarc.com		PROJECT NO.: 1705	ASK No. SI-015.01

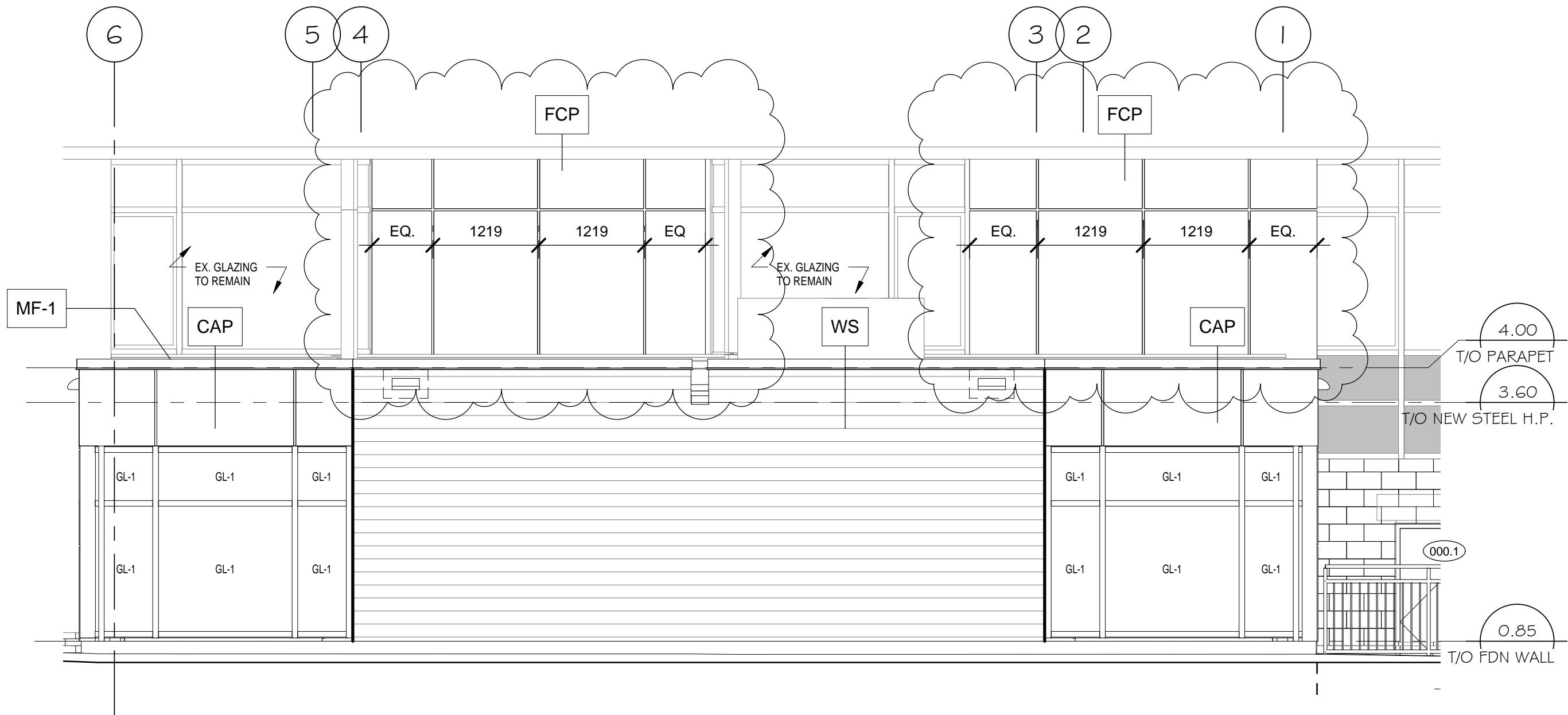

1 SI-015.02 DETAIL 3/A3.01
 SI-015.02 SCALE: 1 : 50

SCALE: 1 : 50	ASK No. SI-015.02
DATE: 02/27/19	PROJECT NO.: 1705
DRAWING NAME: CAP AND FCP REVEALS	
PROJECT/LOCATION: TURNBULL SCHOOL MUSIC ROOM ADDITION 1132 FISHER AVE. OTTAWA, ON	Hobin Architecture Incorporated 63 Pamilla Street Ottawa, ON K1S 3K7 T: 613-238-7200 F: 613-235-2005 E: mail@hobinarc.com hobinarc.com
