



SUPPLEMENTAL INSTRUCTION

CONTRACTOR:
Tal-Co Building Innovations
4728 Bank Street, Suite A
Ottawa, ON, K1T 3W7
Attention: Farah Bano

PROJ.: Turnbull School
Music Room Addition
PROJ. No.: 1705
DATE: March 1, 2019
S.I. No. S.I. - 016

Supplemental Instructions are issued only for the purpose of recording any clarification or interpretation of the contract documents or giving direction on problems resulting from field conditions. These instructions are subject to the provisions of the contract documents and unless stated herein and specifically co-authorized by the Client, will not affect the contract. Should the Contractor require a change in the contract price or project schedule, he shall submit to the Architect within ten (10) days of the date hereof, an itemized proposal. If the proposal is accepted by the Client, this Supplemental Instruction will be superseded by a Change order.

Partners

Barry J. Hobin
OAA, FRAIC, Hon. Fellow AIA

William A. Davis
OAA, MRAIC, Associate AIA

Gordon Lorimer
OAA, FRAIC, Associate AIA

Wendy Brawley
OAA, MRAIC, Associate AIA

Douglas Brooks
Senior Arch. Tech.

Directors

Marc Thivierge
OAA, MRAIC

Reinhard Vogel
Senior Arch. Tech.

Associates

Bryan Bonell
OAA, MRAIC, Associate AIA

William Ritcey
MRAIC

Dan Henhoeffler
Senior Arch. Tech.

Hobin Architecture Incorporated

63 Pamilla Street
Ottawa, Ontario
Canada K1S 3K7

t 613-238-7200
f 613-235-2005

hobinarc.com

1.1 TITLE

New Ceilings in Existing Corridor

1.2 REFERENCE

SVR-A06

1.3 DESCRIPTION OF THE WORK

.1 Refer to the attached Architectural Sketch SI-016.01 for detail to provide ceilings in corridor to conceal new services. New ceiling to run length of new electrical conduit and within both bays.

Note: Work to be done under Cash Allowance for Remedial Interior Finishing.

1.4 ATTACHMENTS

SI-016.01

1.5 REASON

Site Condition

Distribution:

- | | | | | |
|------------------------------------------------|------------------------------------------|-------------------------------------|----------------------------------|--------------------------------------|
| <input checked="" type="checkbox"/> Owner | <input type="checkbox"/> City Authority | <input type="checkbox"/> Electrical | <input type="checkbox"/> Struct. | <input type="checkbox"/> Landscaping |
| <input checked="" type="checkbox"/> Contractor | <input checked="" type="checkbox"/> File | <input type="checkbox"/> Mech. | <input type="checkbox"/> Civil | <input type="checkbox"/> Other |

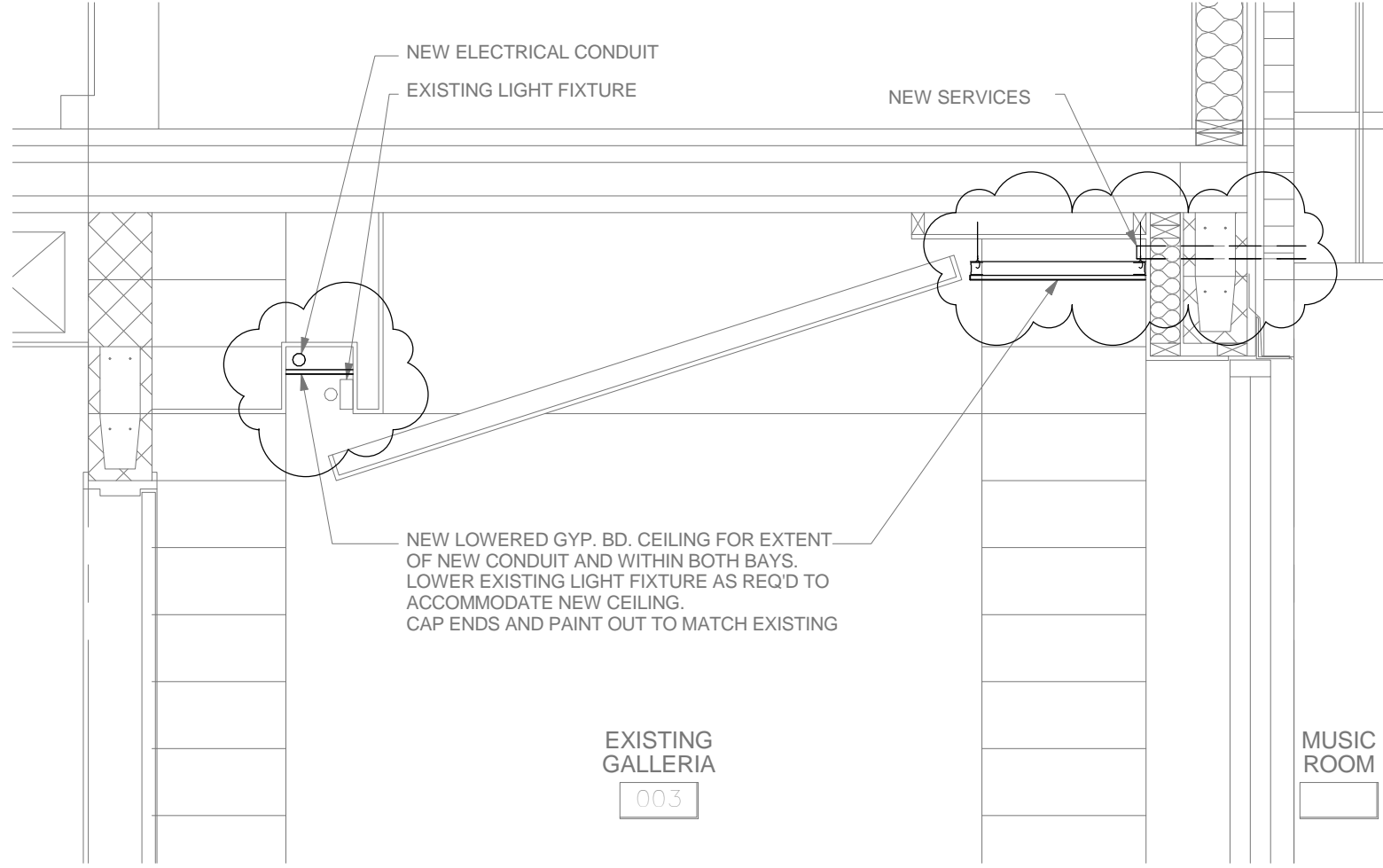

NEW ELECTRICAL CONDUIT
EXISTING LIGHT FIXTURE

NEW SERVICES

NEW LOWERED GYP. BD. CEILING FOR EXTENT OF NEW CONDUIT AND WITHIN BOTH BAYS. LOWER EXISTING LIGHT FIXTURE AS REQ'D TO ACCOMMODATE NEW CEILING. CAP ENDS AND PAINT OUT TO MATCH EXISTING

EXISTING GALLERIA
003

MUSIC ROOM

drawing title NEW CEILING IN CORRIDOR		date 03/01/19	scale 1 : 20
TURNBULL SCHOOL MUSIC ROOM ADDITION		project 1705	dwg. no. SI-016.01
Hobin Architecture Incorporated 63 Pamilla Street Ottawa, ON K1S 3K7 hobinarc.com		T: 613-238-7200 F: 613-235-2005 E: mail@hobinarc.com	

1 SI-016.01
SI-016.01 SCALE: 1 : 20