



SUPPLEMENTAL INSTRUCTION

CONTRACTOR:
Tal-Co Building Innovations
4728 Bank Street, Suite A
Ottawa, ON, K1T 3W7
Attention: Farah Bano

PROJ.: Turnbull School
Music Room Addition
PROJ. No.: 1705
DATE: March 13, 2019
S.I. No. S.I. - 019

Supplemental Instructions are issued only for the purpose of recording any clarification or interpretation of the contract documents or giving direction on problems resulting from field conditions. These instructions are subject to the provisions of the contract documents and unless stated herein and specifically co-authorized by the Client, will not affect the contract. Should the Contractor require a change in the contract price or project schedule, he shall submit to the Architect within ten (10) days of the date hereof, an itemized proposal. If the proposal is accepted by the Client, this Supplemental Instruction will be superseded by a Change order.

Partners

Barry J. Hobin
OAA, FRAIC, Hon. Fellow AIA

William A. Davis
OAA, MRAIC, Associate AIA

Gordon Lorimer
OAA, FRAIC, Associate AIA

Wendy Brawley
OAA, MRAIC, Associate AIA

Douglas Brooks
Senior Arch. Tech.

Directors

Marc Thivierge
OAA, MRAIC

Reinhard Vogel
Senior Arch. Tech.

Associates

Bryan Bonell
OAA, MRAIC, Associate AIA

William Ritcey
MRAIC

Dan Henhoeffler
Senior Arch. Tech.

Hobin Architecture Incorporated

63 Pamilla Street
Ottawa, Ontario
Canada K1S 3K7

t 613-238-7200
f 613-235-2005

hobinarc.com

1.1 TITLE

Existing Corridor Updates due to Fire Alarm and Door Operators

1.2 REFERENCE

N/A

1.3 DESCRIPTION OF THE WORK

- .1 Refer to the attached Architectural Sketch SI-019.01 for the following:
 - .1 New fire alarm wiring through existing ceiling of existing corridor
 - .2 Three new 460x460 access hatches
 - .3 Cut existing block and repoint new block at location indicated to fish power to existing pull station
 - .4 New 41mm stud wall c/w new window sill to conceal conduit

Note: Work to be done under Cash Allowance for Remedial Interior Finishing.

1.4 ATTACHMENTS

SI-019.01

1.5 REASON

Site Condition

Distribution:

- | | | | | |
|--|--|-------------------------------------|----------------------------------|--------------------------------------|
| <input checked="" type="checkbox"/> Owner | <input type="checkbox"/> City Authority | <input type="checkbox"/> Electrical | <input type="checkbox"/> Struct. | <input type="checkbox"/> Landscaping |
| <input checked="" type="checkbox"/> Contractor | <input checked="" type="checkbox"/> File | <input type="checkbox"/> Mech. | <input type="checkbox"/> Civil | <input type="checkbox"/> Other |

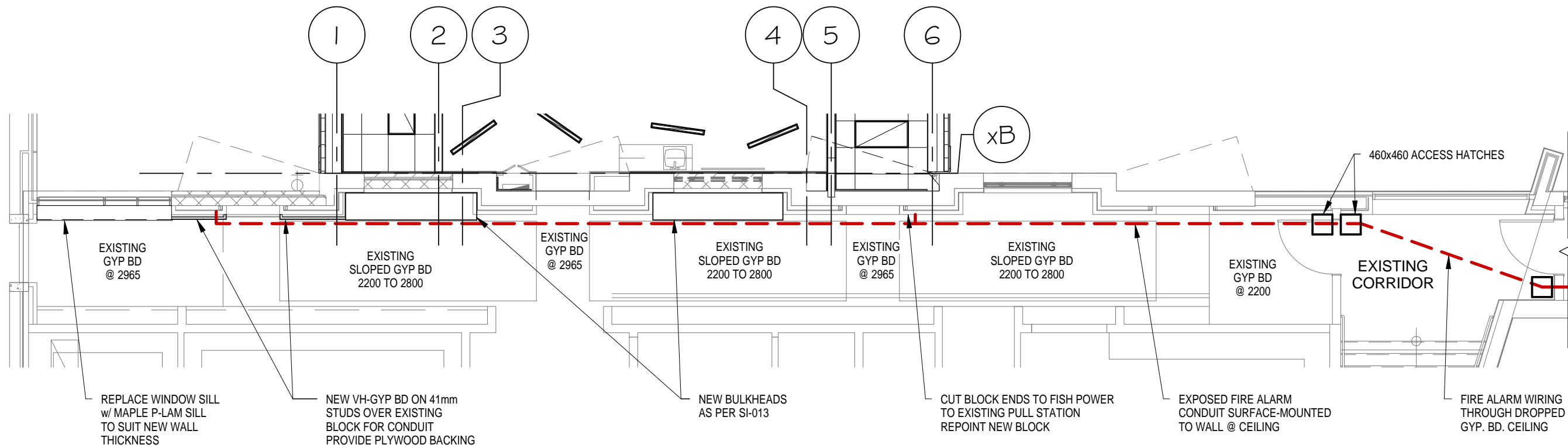

1A SI-019A EXISTING CORRIDOR RCP
 SI-019.01 SCALE: 1 : 100

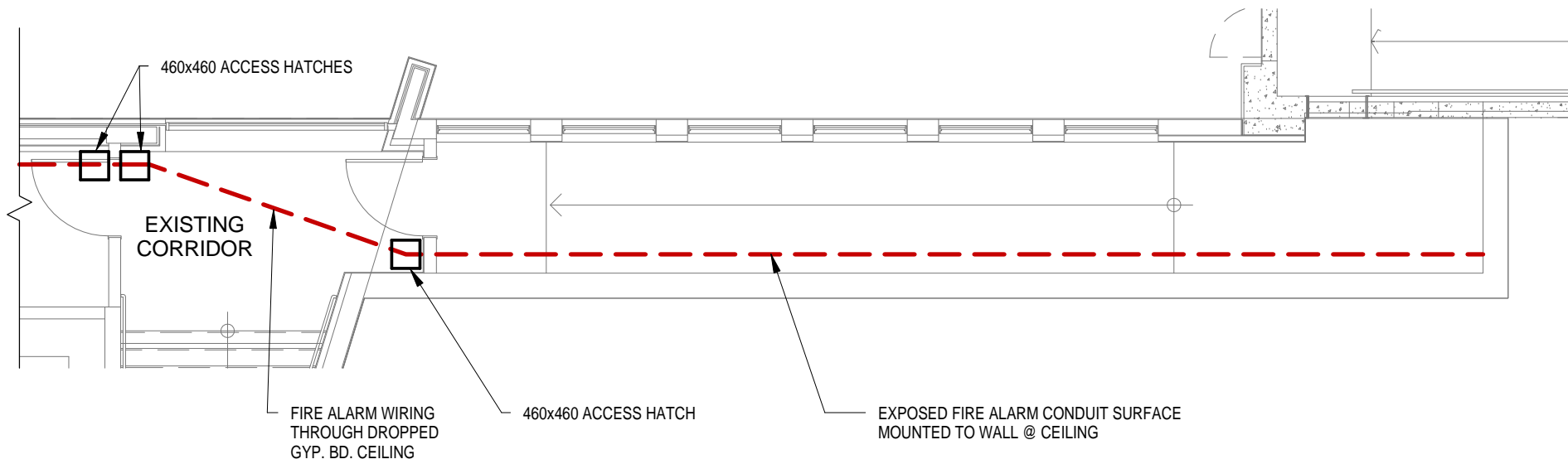

1B SI-019B EXISTING CORRIDOR RCP
 SI-019.01 SCALE: 1 : 100

SCALE: 1 : 100
 ASK No. SI-019.01

DATE: 03/13/19
 PROJECT NO.: 1705

DRAWING NAME:
 EXISTING CORRIDOR DUE TO
 NEW FIRE ALARM AND DOOR
 OPERATORS

PROJECT/LOCATION:
 TURNBULL SCHOOL MUSIC
 ROOM ADDITION
 1132 FISHER AVE. OTTAWA, ON
Hobin Architecture Incorporated
 63 Pamilla Street
 Ottawa, ON K1S 3K7
 T: 613-238-7200
 F: 613-235-2005
 E: mail@hobinarc.com
hobinarc.com

