



SHOP DRAWING REVIEW

- REVIEWED
- REVIEWED AS NOTED
- REVISE AND RESUBMIT



"This review is for the sole purpose of ascertaining conformance with the general design concept for architectural features only, and does not in any way constitute review of the design of engineering elements which form part of the Contract Documents prepared by others. This review shall not mean that the Architect approves the detail design inherent in the shop drawings. This responsibility shall remain with the Contractor submitting same, and such review shall not relieve the Contractor of his responsibility for errors or omissions in the shop drawings or of his responsibility for meeting all requirements of the Contract Documents. The Contractor is responsible for dimensions to be confirmed and correlated at the job site, for information that pertains solely to fabrication processes, or to techniques of construction and installation and for co-ordination for the work of all trades."

Millwork Shop Drawing
Meridian Place

Job # 534 By: Bryan Bonell Date: Sept. 13, 2019

1 & 3 Meridian Place, Ottawa, ON. K1T 3W7

HOBIN ARCHITECTURE INCORPORATED

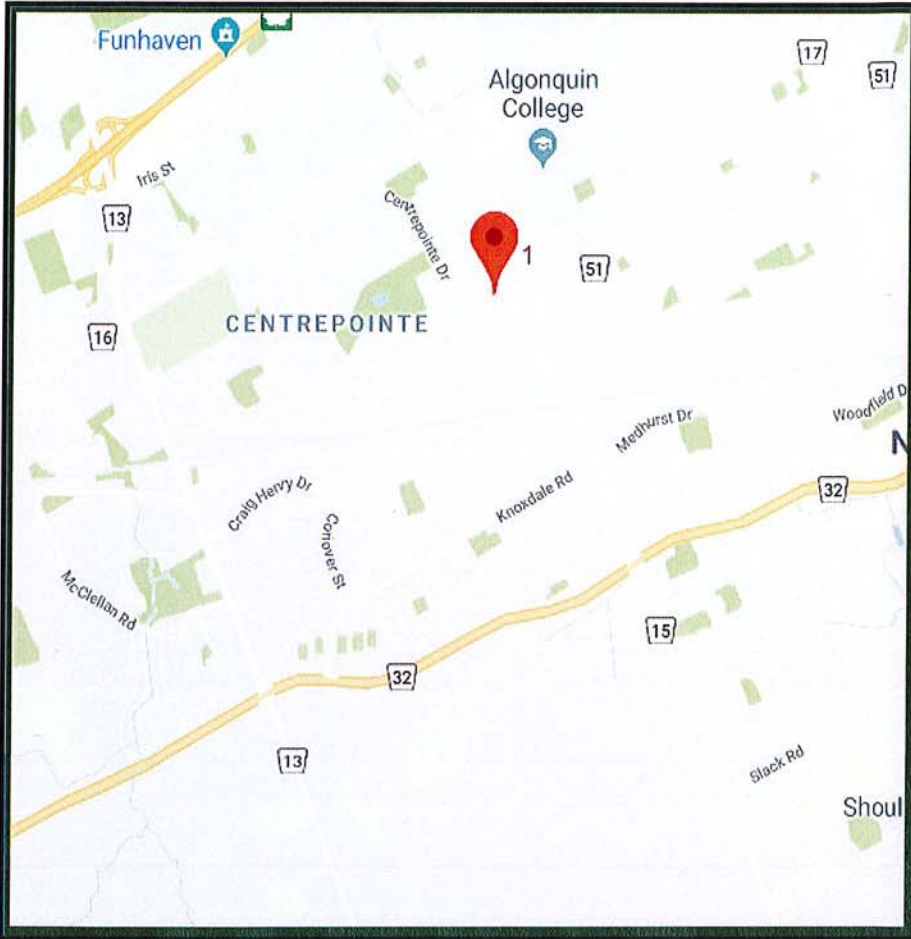

Perth Cabinet Project Manager

Ian Tyler

ian@perthcabinet.ca

Site Measured

Date: _____

Revised Date: June 17, 2019

Drafter

Jay Armstrong

jay@perthcabinet.ca

Date Drafted: June 17, 2019

TAL-CO BUILDING INNOVATIONS LIMITED

PM Contact Info.

Name: Farah Bano

Phone: 613-978-1007

fbano@tal-co.com

Site Contact Info.

Name: Matt McMillan

Phone: 613-286-0052

✓ Reviewed as Noted by TAL-CO (PB) on June 25th, 2019.

Directions:

Turn left onto Hwy-7 / Take the exit onto Hwy-417 E. /
 Take exit 127 for Woodroffe Avenue S. / Continue on Woodroffe Ave
 Turn right onto Tallwood Dr. / Turn right onto Meridian Place.

Destination will be on the right

1 & 3 Meridian Place
 Nepean, ON.

Phone: (613)-267-6494



Saftey Directions To Hospital

Meridian Place

Job # 534

1 & 3 Meridian Place, Ottawa, ON. K1T 3W7



Directions:

Head southeast on Meridian Pl toward Tallwood Dr. / Turn right at the 1st cross street onto Tallwood Dr.
Turn right onto Centrepointe Dr. / Use the left 2 lanes to turn left onto Baseline Rd.
Turn right onto John Sutherland Dr. / Turn right

Destination will be on the right.

Queensway Carleton Hospital
3045 Baseline Rd, Nepean, ON.

(9 Minutes To Destination)

Phone: (613)-267-6494



Laminate Colour Chart

Meridian Place

Job # 534

1&3 Meridian Place, Ottawa, ON. K1T 3W7

"PLAM-#" Labels
from Sepcification
Section 06 40 00
Pg 7 of 12.

PL-1	"PLAM-2"	PL-2	"PLAM-3"	PL-3	"PLAM-1"
Formica:		Formica:		Formica:	
Cabinets:		Counters:		Fireplace Cabinets:	
<div style="border: 1px solid red; padding: 5px;"> FORMICA 8910-NG RAW BIRCHPLY NATURAL GRAIN </div> <p style="font-size: 2em; text-align: center;">?</p> <p>Hobin to Confirm.</p>		<div style="border: 1px solid red; padding: 5px;"> FORMICA 7213-58 EARTH WASH MATTE FINISH </div> <p style="font-size: 2em; text-align: center;">?</p> <p>Hobin to confirm.</p>		<div style="border: 1px solid red; padding: 5px;"> FORMICA 3202-58 OTTER MATTE FINISH </div> <p style="font-size: 2em; text-align: center;">?</p> <p>Hobin to confirm.</p>	

Architectural Floor Plan

Meridian Place

Job # 534

1 & 3 Meridian Place, Ottawa, ON. K1T 3W7

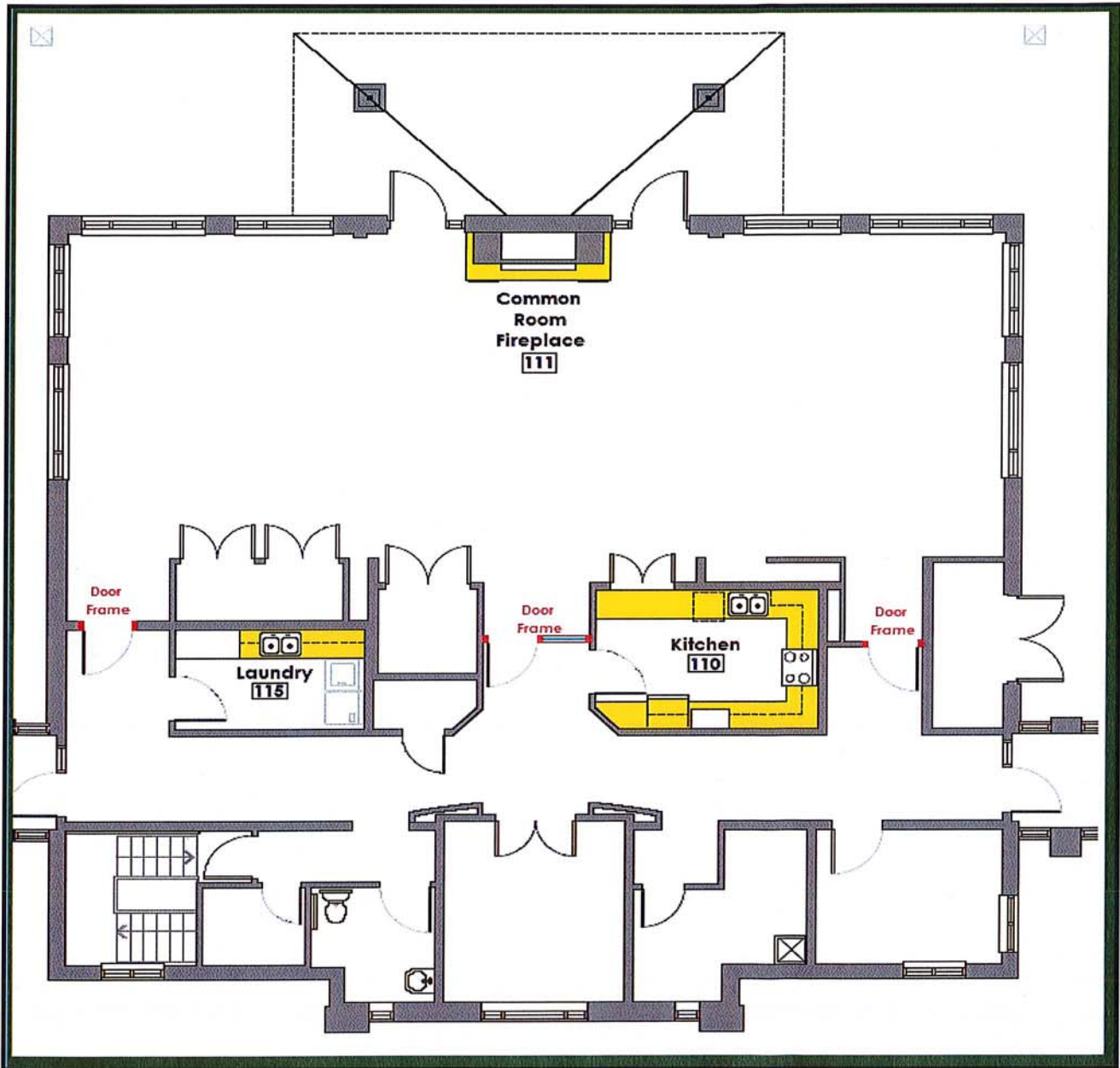

Phone: (613)-267-6494

Postform Counter Cut Sheet

Meridian Place

Job # 534

1 & 3 Meridian Place, Ottawa, ON. K1T 3W7



INNOVATION

COMPTOIR AVEC DOSSERET / COUNTERTOP WITH BACKSPASH

DIMENSION

CUISINE / KITCHEN				VANITE / VANITY				NON-STANDARD				C Epaisseur / Thickness	
A	B	A	B	A	B	A	B	A	B	1/2"	15.9 mm		
pu./inch	mm	pu./inch	mm	pu./inch	mm	pu./inch	mm	pu./inch	mm	pu./inch	mm		
24 1/2	622.3	3 1/2	88.9	22"	568.8	3 1/2	88.9	20	508.0	3 1/2	88.9		
25"	635.0	3 1/2	88.9	22 1/2	571.5	3 1/2	88.9	21	533.4	3 1/2	88.9		
25 1/2	647.7	3	76.2	23	584.2	3 1/2	88.9	24	609.6	3 1/2	88.9		
										D Epaisseur hors bord / Overl Thickness			
										1 1/4" 31.7 mm			

COMPTOIR LUNCH / BAR TOP

PLUS LARGE / WIDER				NON-STANDARD	
pu./inch	mm	pu./inch	mm	pu./inch	mm
15	381.0			20	508.0
25 1/2	647.7	30 • 32	762.0 • 812.8	21	533.4
26 1/4"	679.5	36 • 39 • 42	914.4 • 990.6 • 1,066.8	22	558.8
				24	609.6

- NOTES:**
- Profondeur minimale avec dos: 16 1/2", comptoir lunch: 7 1/2"
 - Profondeur maximale avec dos: 32", comptoir lunch: 5 1/2"
 - Minimal depth with backsplash: 16 1/2", bar top: 7 1/2"
 - Maximal depth with backsplash: 32", bar top: 5 1/2"

5/8"

COMPTOIR AVEC DOSSERET / COUNTERTOP WITH BACKSPASH

DIMENSION

CUISINE / KITCHEN				VANITE / VANITY				C Epaisseur / Thickness	
A	B	A	B	A	B	1/2"	19 mm		
pu./inch	mm	pu./inch	mm	pu./inch	mm	pu./inch	mm		
24	609.6	3	76.2						
25 1/4"	641.4	3	76.2	22 1/2"	571.5	3	76.2		
						D Epaisseur hors bord / Overl Thickness			
						1 1/2" 38.1 mm			

COMPTOIR LUNCH / BAR TOP

PLUS LARGE / WIDER			
pu./inch	mm	pu./inch	mm
26	660.4	30 • 32	762.0 • 812.8
		36 • 39 • 42	914.4 • 990.6 • 1,066.8

- NOTES:**
- Profondeur minimale avec dos: 17", comptoir lunch: 7 1/2"
 - Profondeur maximale avec dos: 32", comptoir lunch: 5 1/2"
 - Minimal depth with backsplash: 17", bar top: 7 1/2"
 - Maximal depth with backsplash: 32", bar top: 5 1/2"

3/4"

Phone: (613)-267-6494

REFER TO PAGE 3 FOR PLASTIC LAMINATE FINISHES - RESUBMIT THIS PAGE WITH CORRECT COLOUR SELECTIONS

All Cabinetry Is Manufactured Using CNC Technology / Blind Dadoed Glued & Nailed

INTERIOR CABINETS - Plastic laminate "white" on 19mm plywood w/.5mm PVC edge to match.

EXPOSED CABINETS - Plastic laminate (~~PL-1~~) on 19mm Plywood w/ .5mm PVC edge to match.

CABINET DOORS - Plastic laminate (~~PL-1~~) on 19mm Particle Board w/ .5mm PVC edge to match.

LIGHT VALENCE - Plastic laminate (~~PL-1~~) on 19mm Plywood w/ .5mm PVC edge to match.

FIREPLACE INTERIOR CABINETS - Plastic laminate "white" on 19mm plywood w/.5mm PVC edge to match.

FIREPLACE EXPOSED CABINETS - Plastic laminate (~~PL-1~~) on 19mm Plywood w/ .5mm PVC edge to match.

FIRE PLACE CABINET DOORS - Plastic laminate (~~PL-1~~) on 19mm Particle Board w/ .5mm PVC edge to match.

← PL-3

TYPICAL DOOR FRAMES - Paint grade solid wood, poplar.

COUNTERTOPS - Postform plastic laminate (~~PL-2~~) on 16mm particle board substrate.

TOE KICKS - 19mm plywood toe kick w plastic laminate (~~PL-1~~) on all exposed surfaces.

PULLS - Perth Cabinet standard "D" pull.

HINGES - Blum clip top self closing 110° w/ adjustable horizontal cam mounting plate.

LOCKS - Hafele cabinet locks w/ rosettes, all locks keyed alike.

KEYED ALIKE PER ROOM AND MASTER KEYED AS PER SPECS.

DRAWER SLIDES - Easy-close full extension ball bearing slide, Series 3832EC

SHELF SUPPORTS - Recessed KV pilasters and clips.

CABLE GROMMETS - Black round cable Grommet 44mm. Richelieu# 9004490

CAN WE GET THE GROMMETS IN WHITE?

Notice: Rectangles In Section Views Represent Hinges & Hinge Quantities.

Clear silencer bumpers on all cabinet doors and drawers.



Project Specifications

PO# 534 | Job: The Meridian Place

Drafted By: Jay

Sheet 1 of 19

Date: 06/17/19



Horizontal Cam Mounting Plate



Zinc Euro Screw Pozi Drive



Blum 120 deg Self Closing Hinge



Quiet Polyurethane Bumper



Accuride 3834SC Side Mount Full Extension Self-Close 422.86.961

HEAVY DUTY DRAWER SLIDES SPECIFIED

UP TO 406 WIDE DRAWER, 90LBS ONLY



CBH 220 x89 Richelieu-Standard "D" Steel Pull



Angle Strike, 90 Deg, 22mm x 8mm



Snap-In Lock Core, Keyed Alike



Strike Plate, For Behind Door



Cylinder Rosette

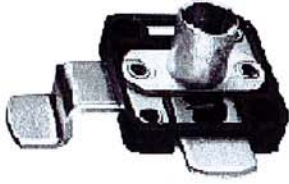

Deadbolt Lock, For Double Doors w/ Offset Bolt



Recessed Shelf Pilaster & Clips



<input type="checkbox"/>	<input type="checkbox"/>	<input type="checkbox"/>	<input type="checkbox"/>	<input type="checkbox"/>	<input type="checkbox"/>
--------------------------	--------------------------	--------------------------	--------------------------	--------------------------	--------------------------

Almond Clear White Nuflex Silicone
 Dap Alex Plus Clear White Nuflex Silicone



Catalogue Cuts

PO# 534 Job: The Meridian Place
 Drafted By: Jay
 Date: 06/17/19

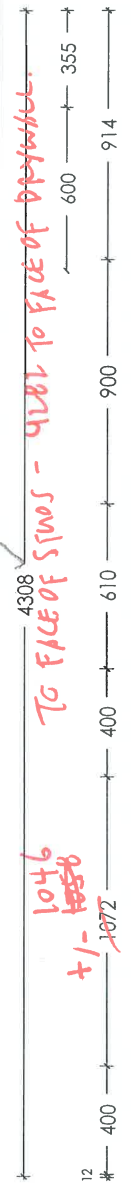

SITE CONFIRM OVERHUNG ROOM DIMENSIONS.

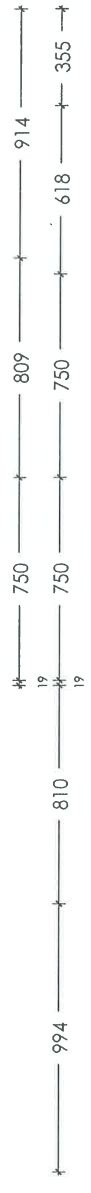
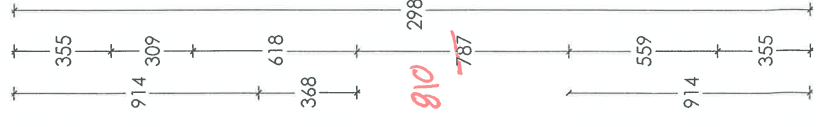
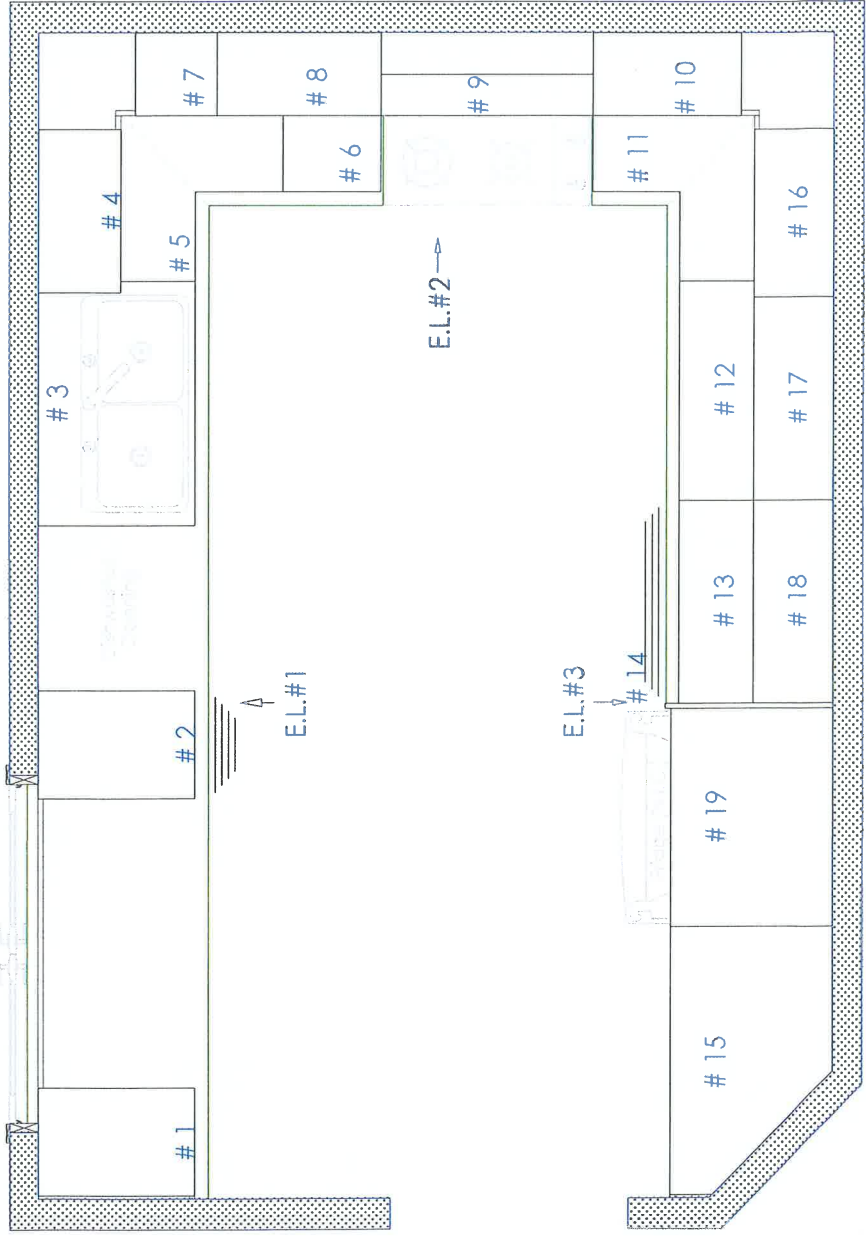

* NOTE: ADJUST DEPTH OF BULKHEADS OVER CABINETS TO 630mm TO ACCOMMODATE 635mm DEEP CABINETS.



Kitchen Plan View

PO# 534	Job: The Meridian Place
Drafted By: Jay	
Date: 06/17/19	
Sheet 3 of 19	

428L ±

4308 Site Verify

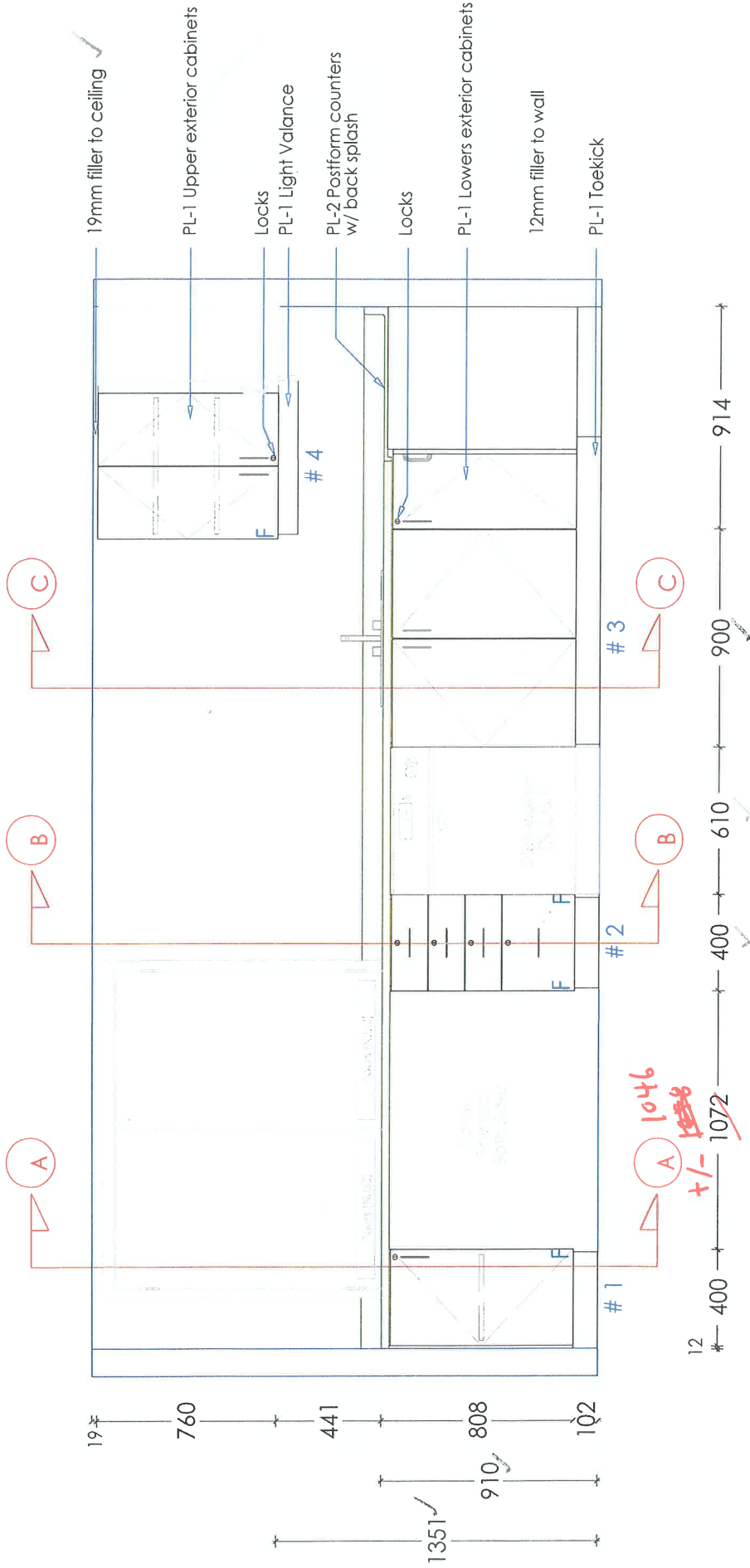

Kitchen Elevation #1

PO# 534 Job: The Meridian Place

Drafted By: Jay

Date: 06/17/19

± 2977

2983 Site Verify

± 530



810 CLEAR

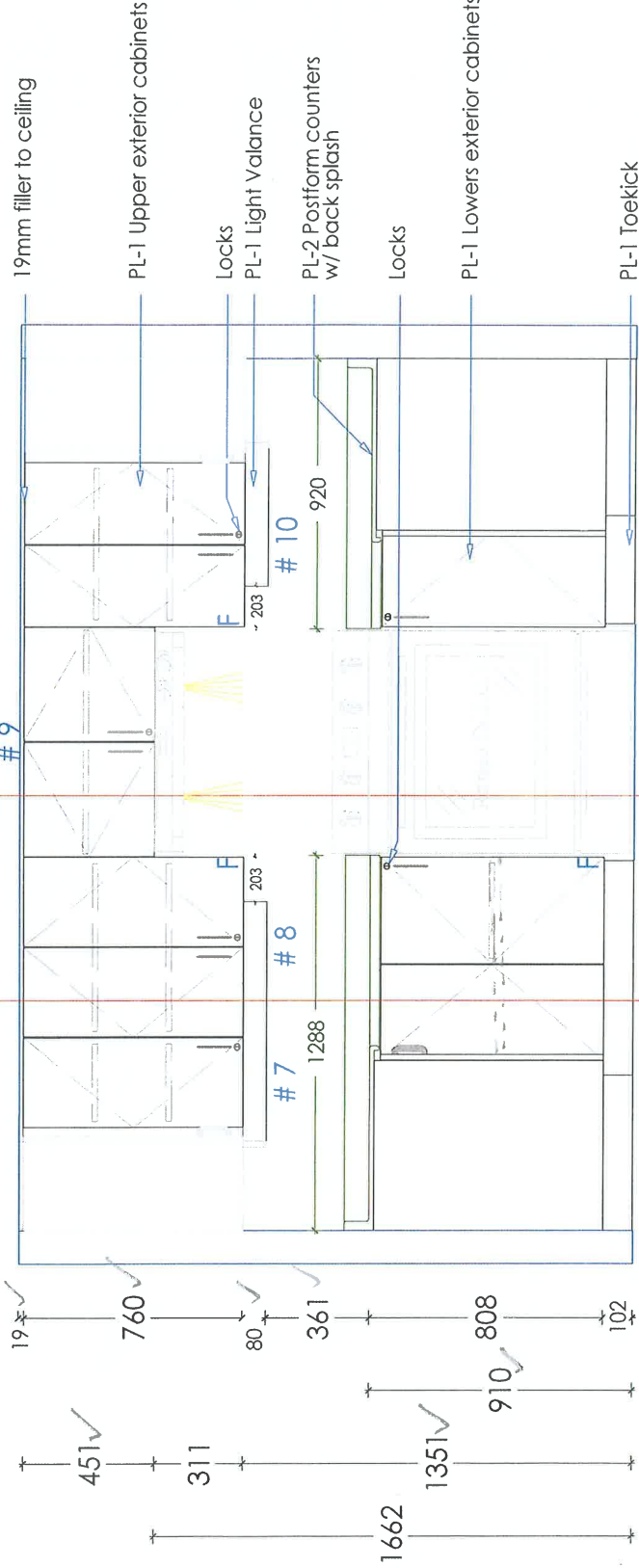

787

Robin to confirm dimension for Stove Range-



Kitchen Elevation #2

PO# 534 Job: The Meridian Place

Drafted By: Jay

Date: 06/17/19

± 3807 TO FACE OF DRYWALL

3842 Site Verify

355 → 618 → 750 → 750 → 810 → 540

559 ± 809



Cabinet # 19 Interior

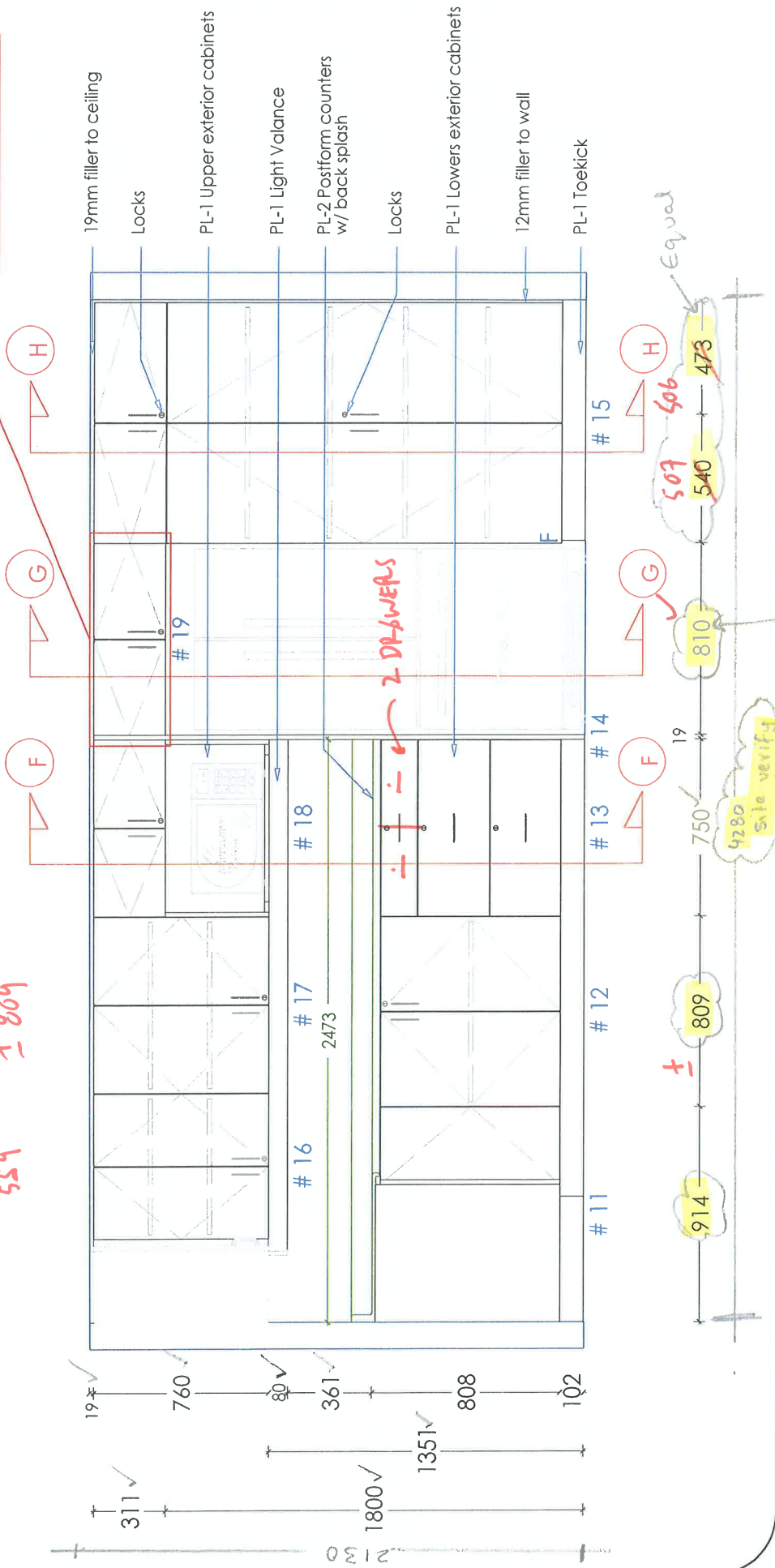

Hobin to confirm Refrigerator Dimension

Perth Cabinet Company

Kitchen Elevation #3

PO# 534 Job: The Meridian Place
Drafted By: Jay
Date: 06/17/19

Sheet 6 of 19

3621 SITE VERIFY

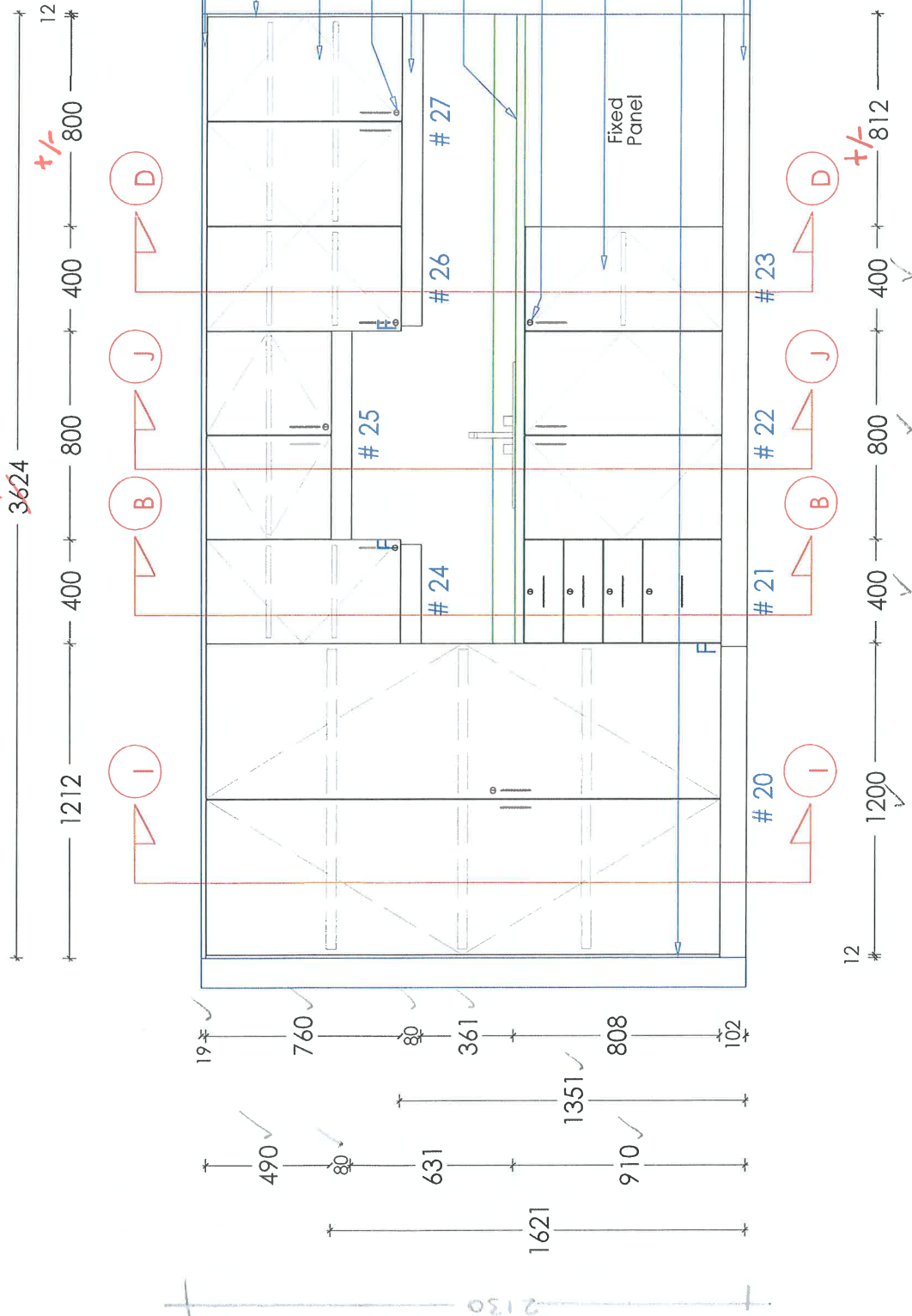

* NOTE: ADJUST DEPTH OF BULKHEADS TO 650mm DEEP TO ACCOMMODATE 635mm DEEP CABINETS.



Laundry Elevation

PO# 534	Job: The Meridian Place
Drafted By: Jay	
Date: 06/17/19	
Sheet 7 of 19	

159¹⁹ 498 19¹⁹

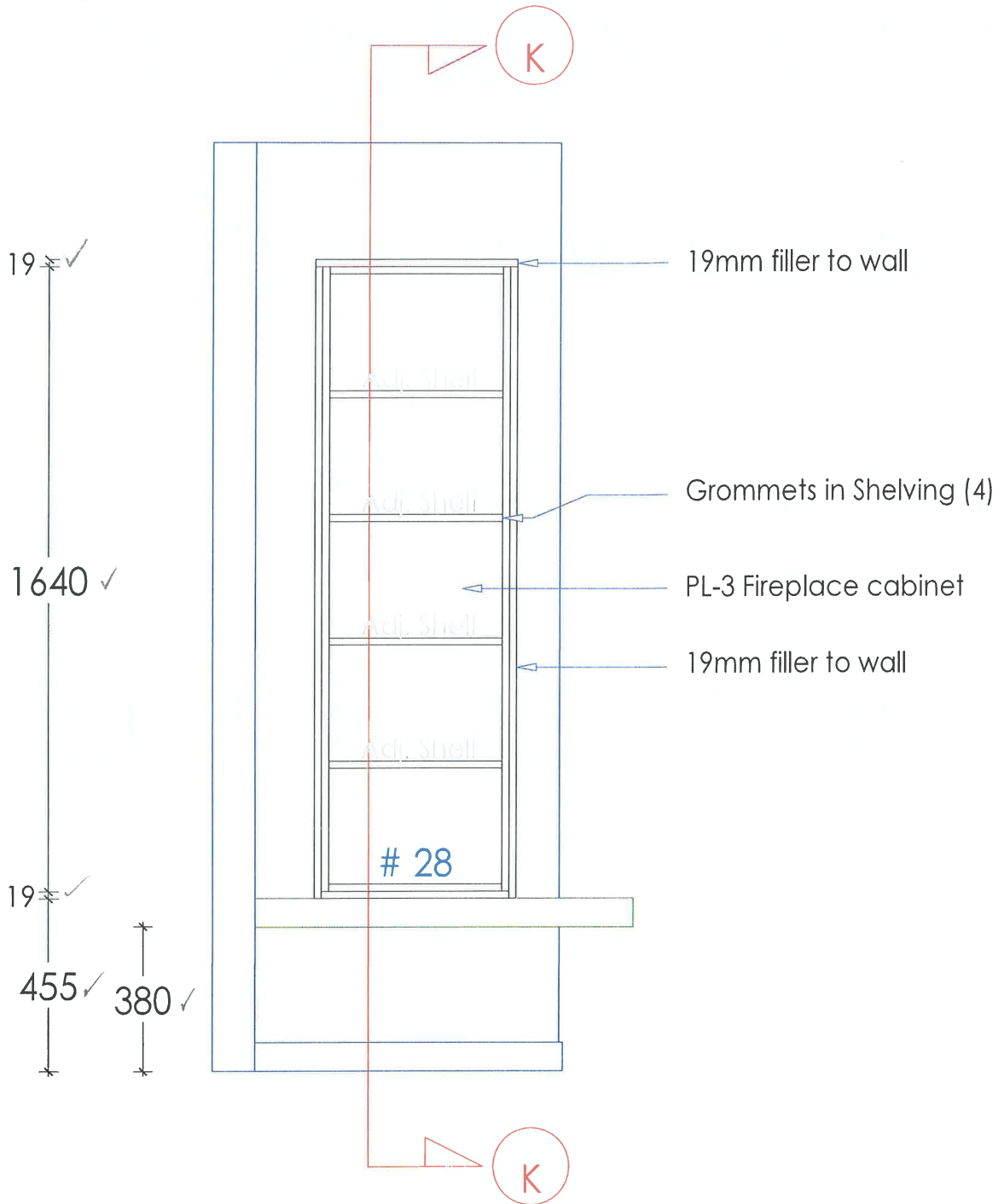

Fireplace Elevation #1

PO# 534 | Job: The Meridian Place

Drafted By: Jay

Date: 06/17/19

Sheet 9 of 19

19 498 19 159

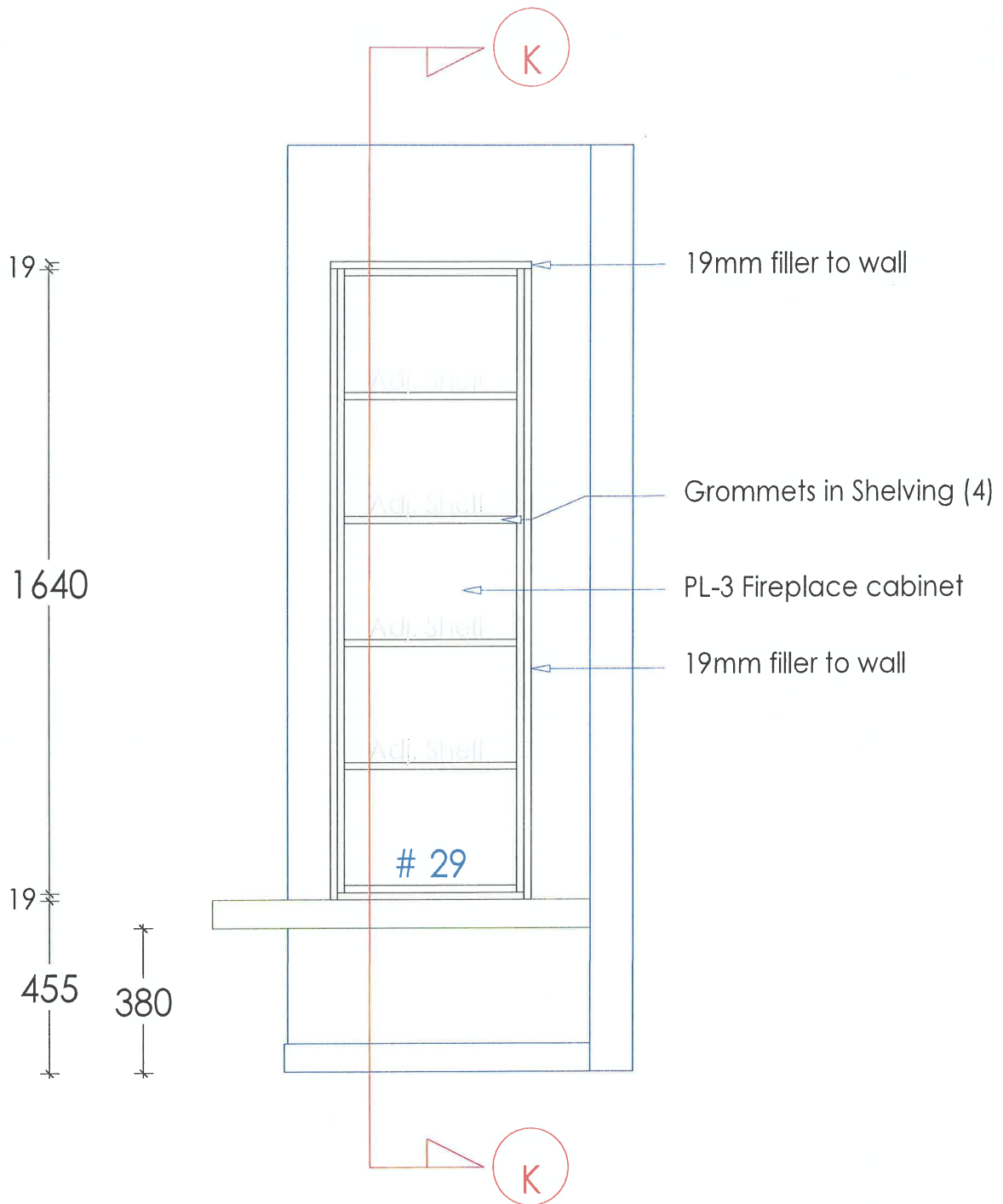

Fireplace Elevation #2

PO# 534 | Job: The Meridian Place

Drafted By: Jay

Date: 06/17/19

Sheet 10 of 19

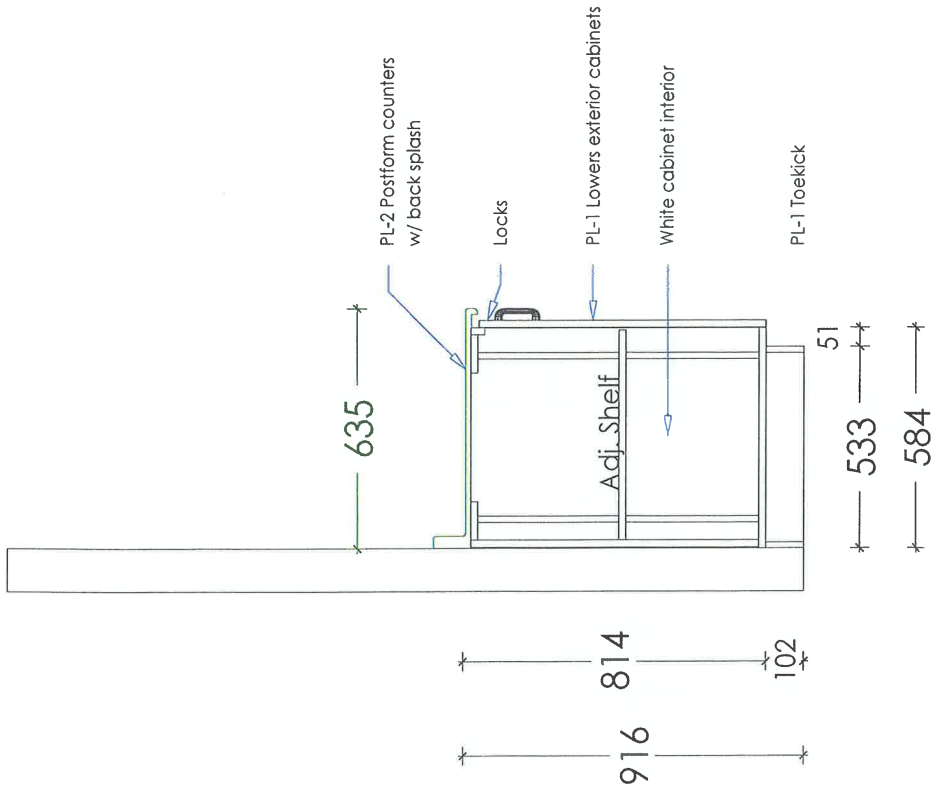

Cross Section A

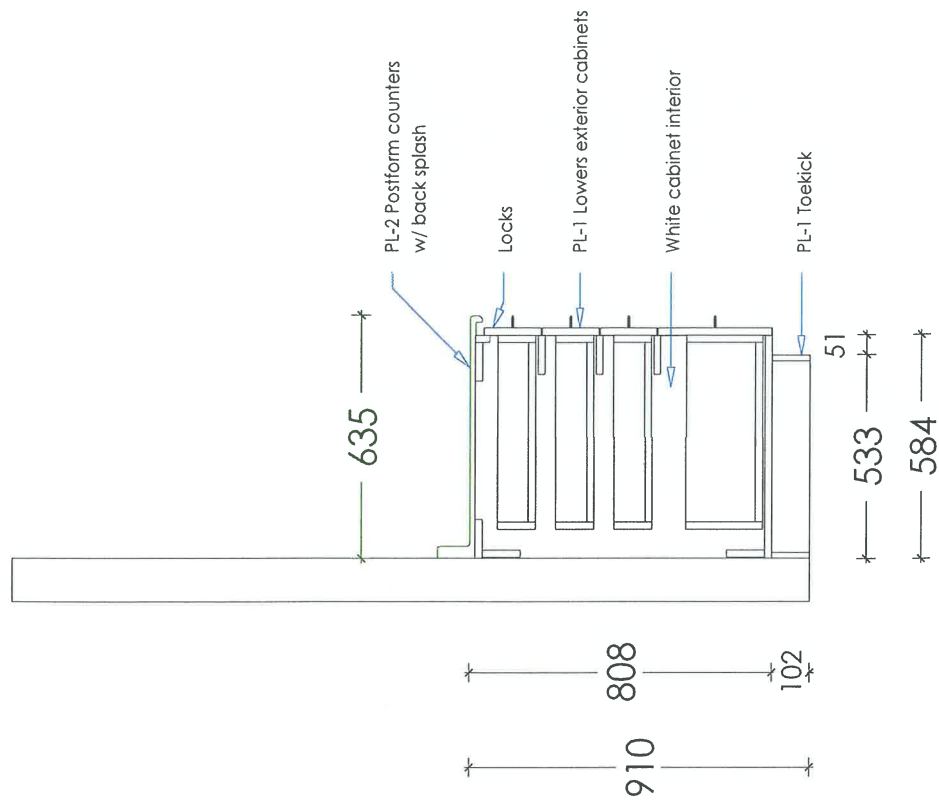

Cross Section B



Cross Section A & B

PO# 534 | Job: The Meridian Place

Drafted By: Jay

Date: 06/17/19

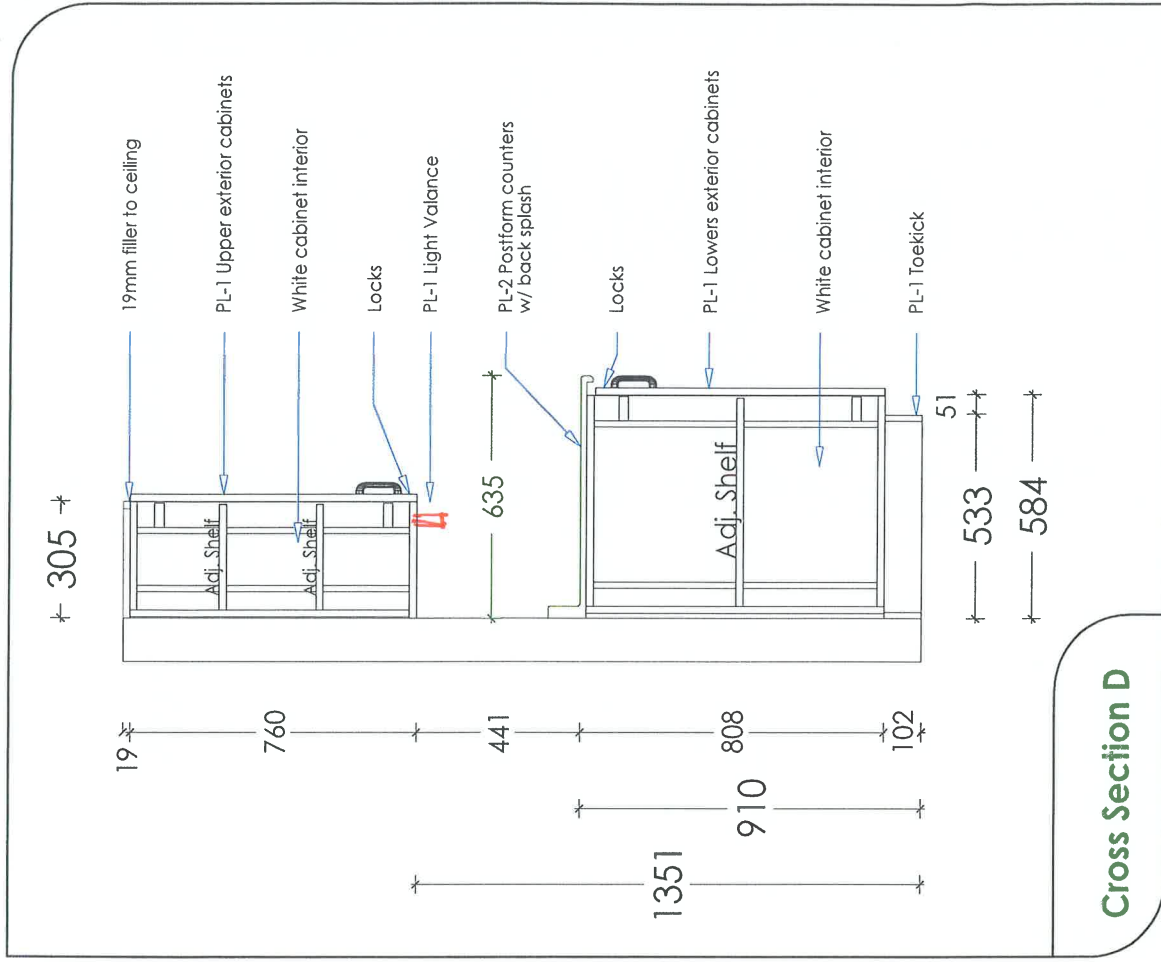
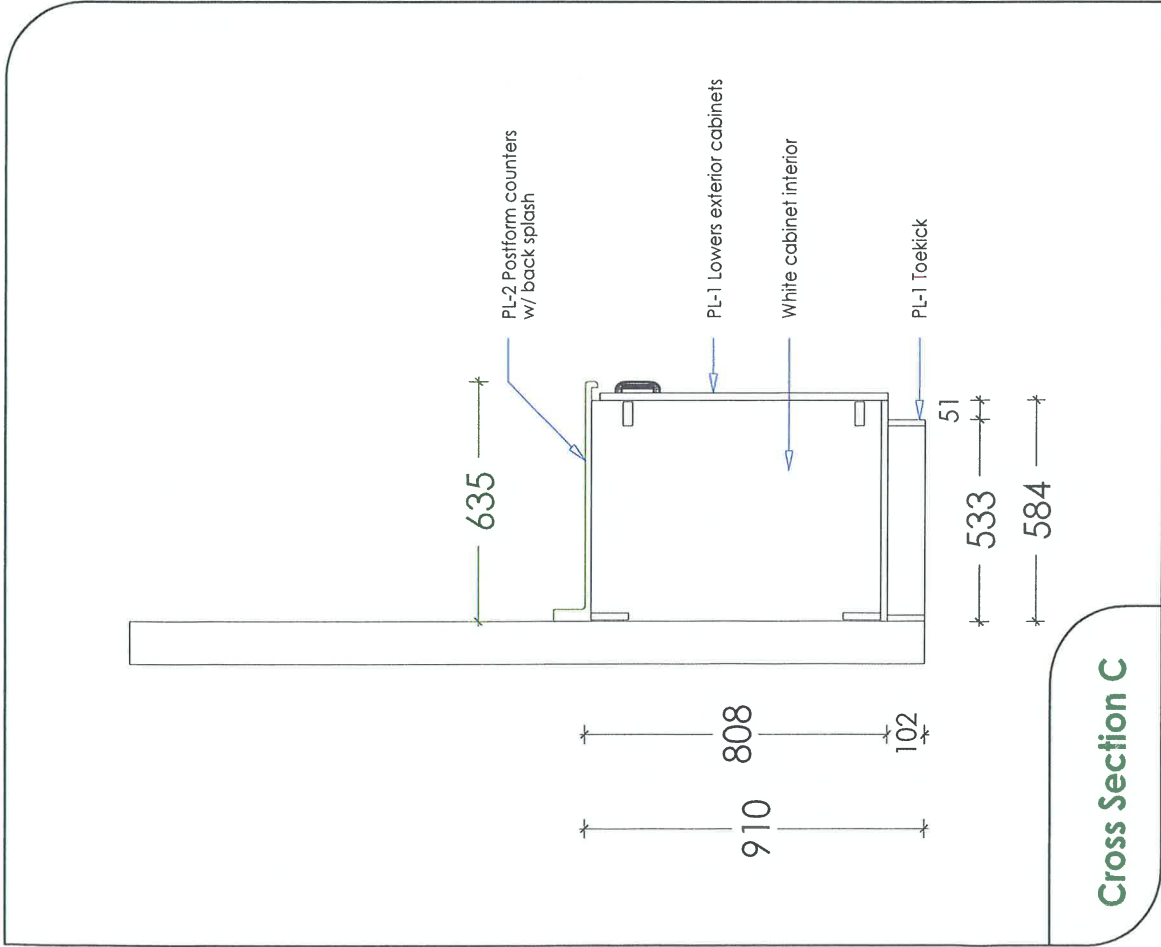

Perth Cabinet Company

Cross Section C & D

PO# 534	Job: The Meridian Place
Drafted By: Jay	
Date: 06/17/19	

Sheet 12 of 19

← 305 →

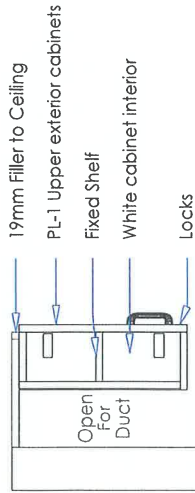

19

451

1662

Cross Section E

← 305 →

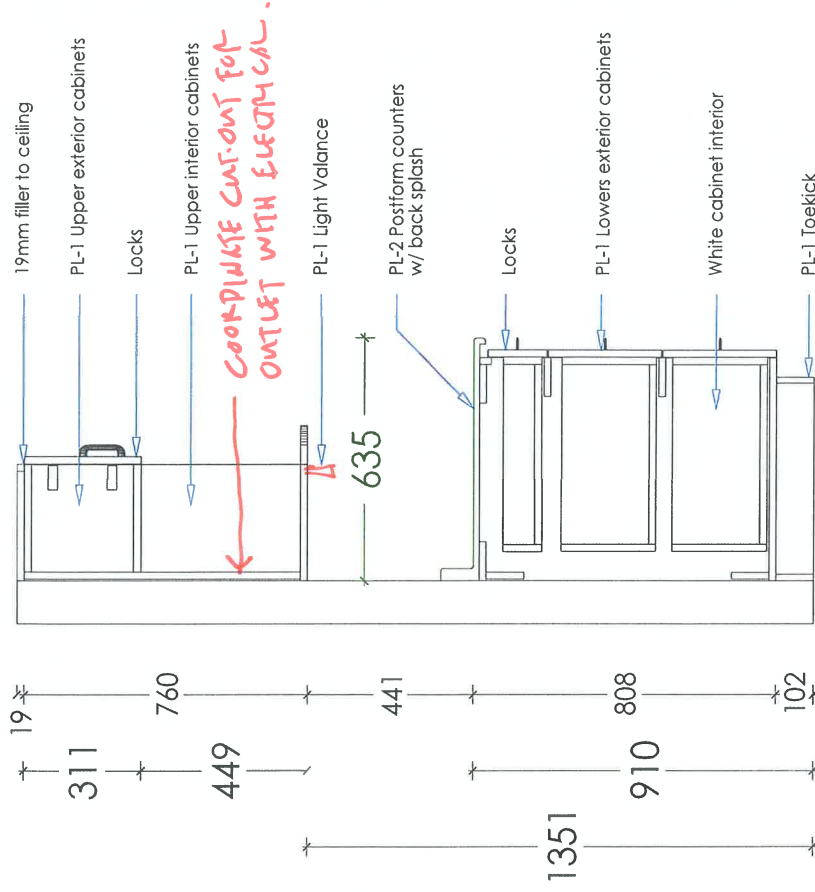

19

311

760

449

635

441

1351

910

808

102

51

533

584

Cross Section F



Cross Section E & F

PO# 534 | Job: The Meridian Place

Drafted By: Jay

Date: 06/17/19

Sheet 13 of 19

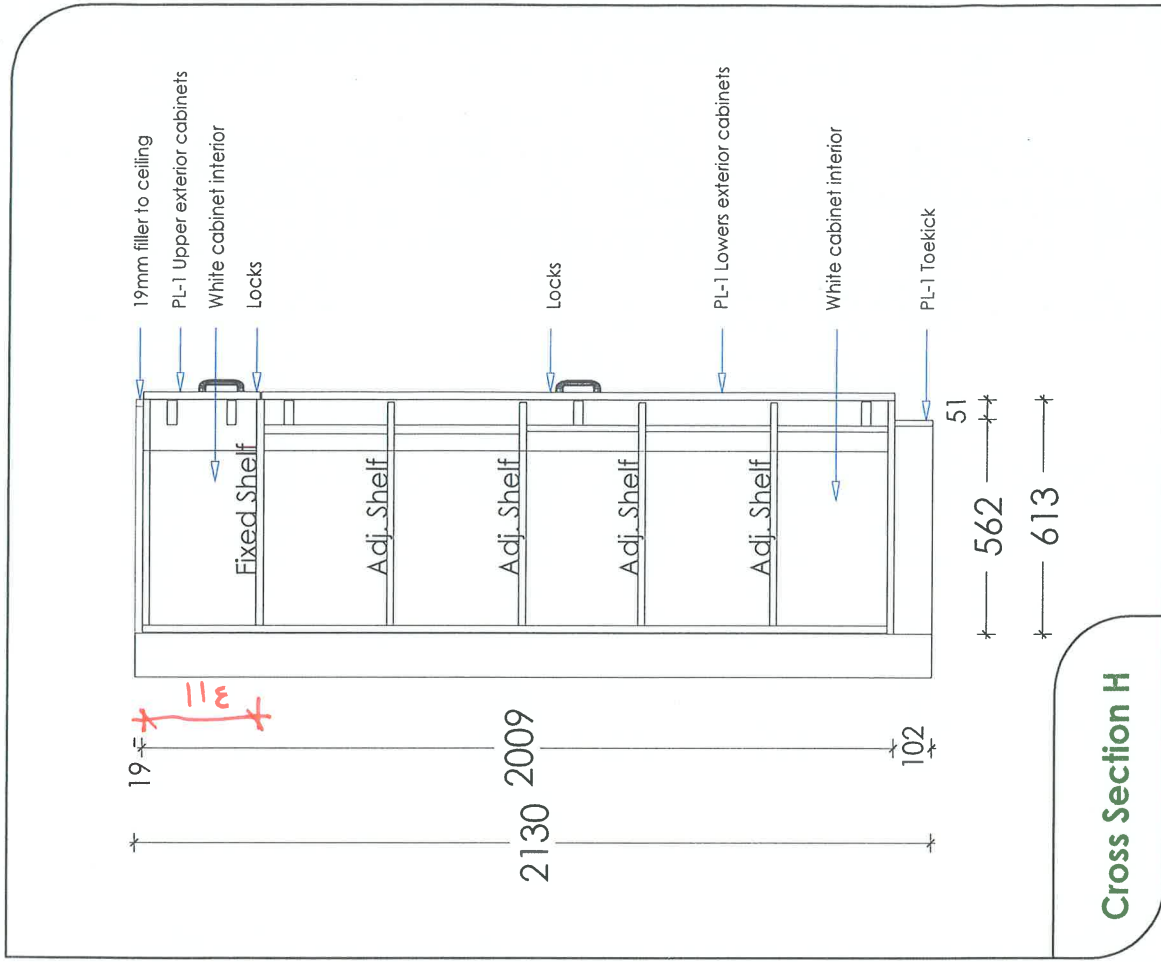
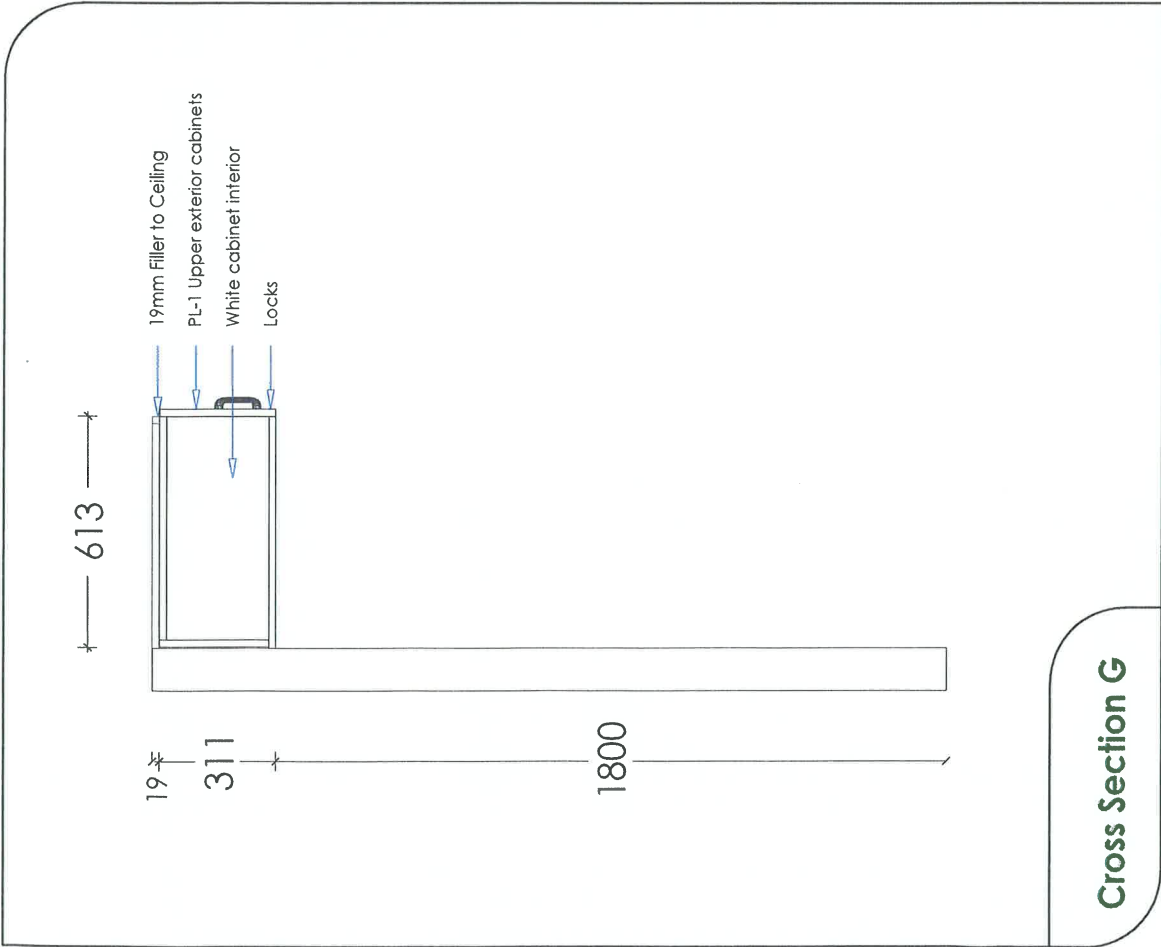

Perth Cabinet Company

Cross Section G & H

PO# 534	Job: The Meridian Place
Drafted By: Jay	
Date: 06/17/19	

Sheet 14 of 19

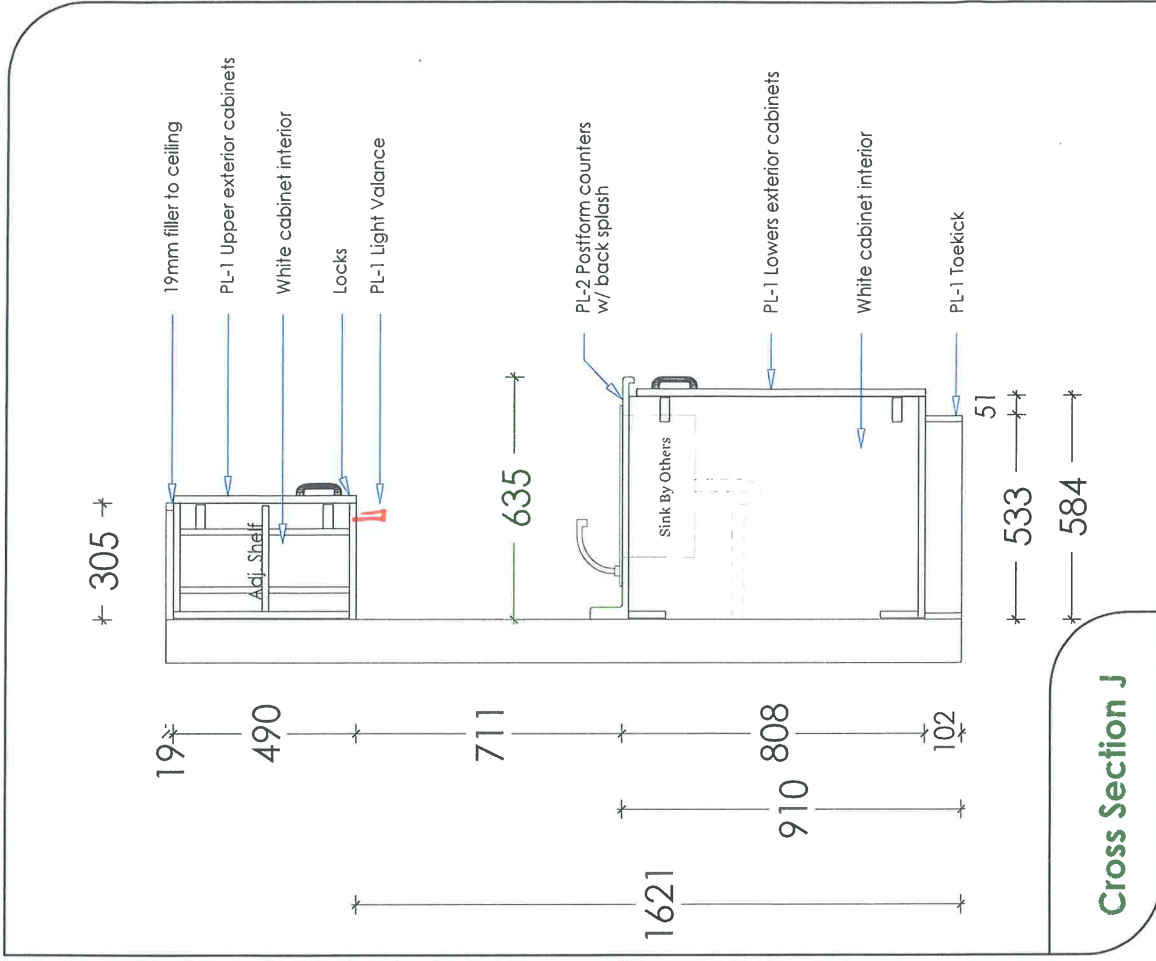
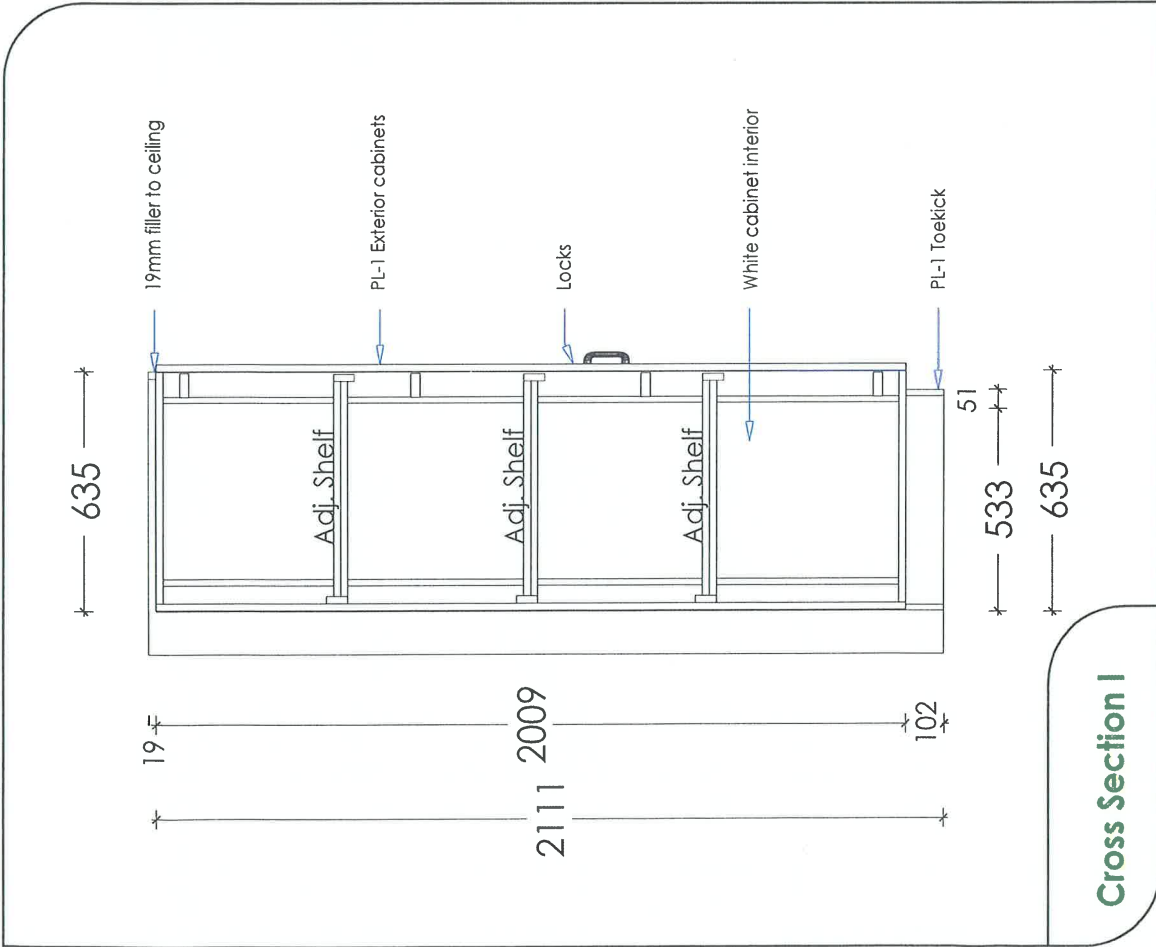

Perth Cabinet Company

Cross Section I & J

PO# 534	Job: The Meridian Place
Drafted By: Jay	
Date: 06/17/19	

Sheet 15 of 19

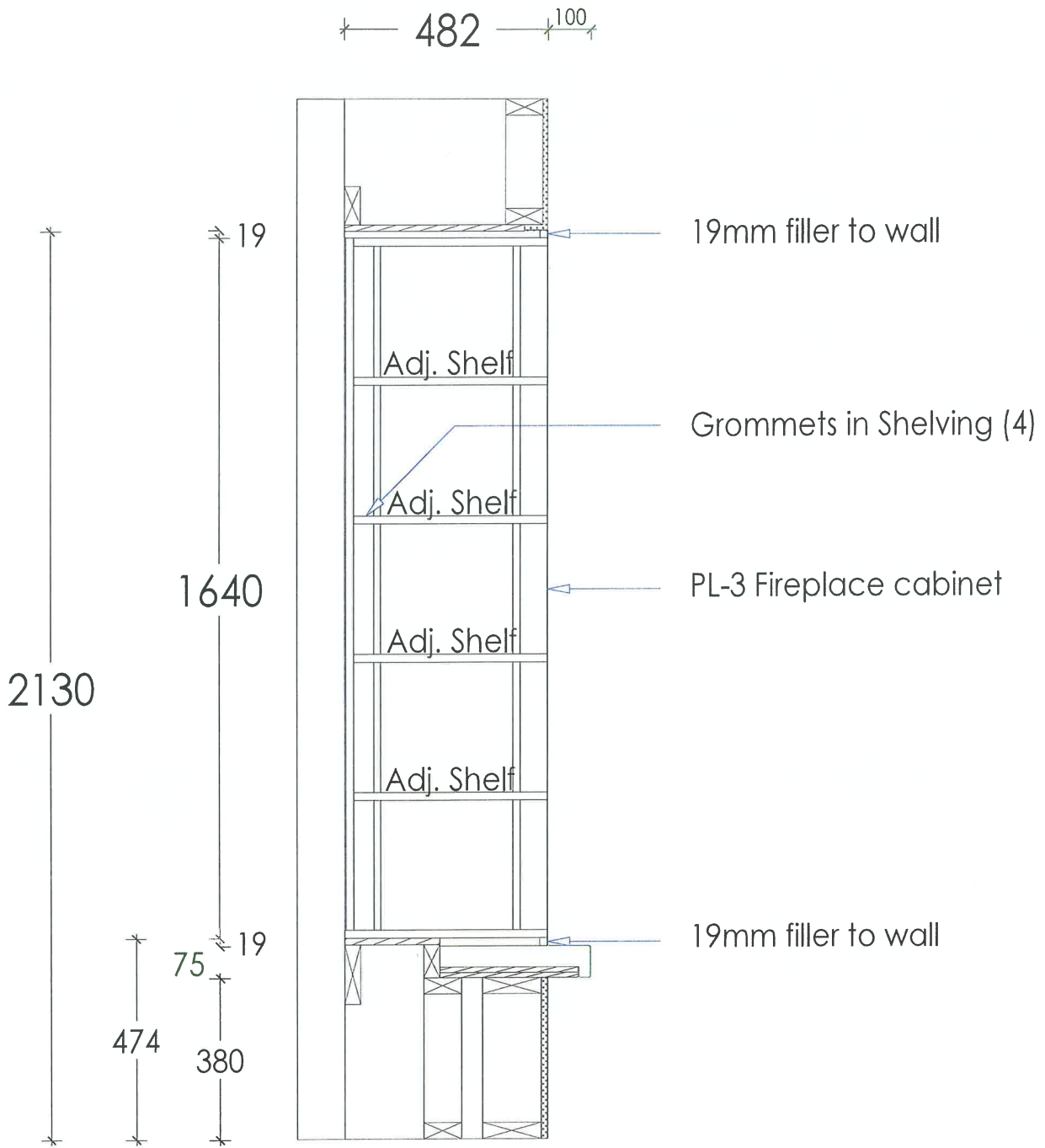

Cross Section K

PO# 534	Job: The Meridian Place
Drafted By: Jay	Sheet 16 of 19
Date: 06/17/19	

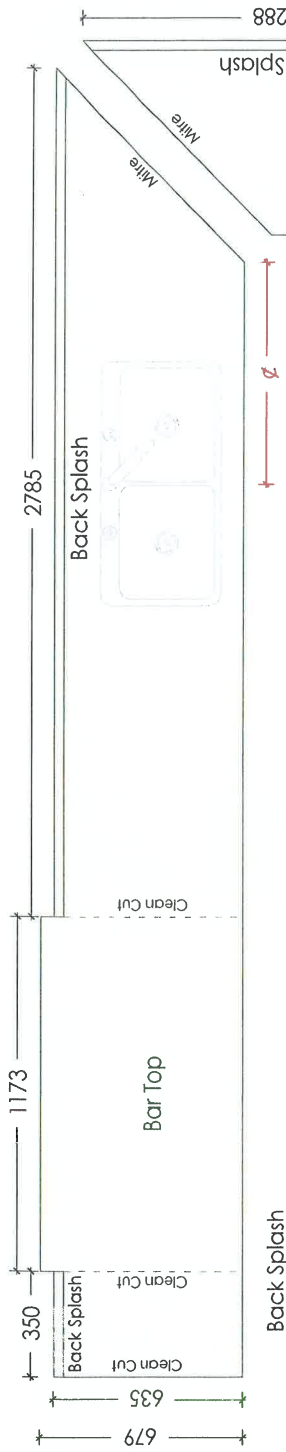

Kitchen Room 110

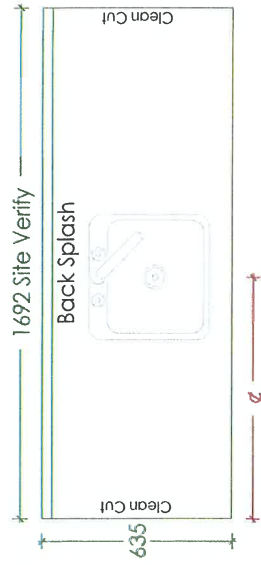

Laundry Room 115



All Countertop Measurements Need To Be Site Verified.



**Posiform Countertop
Cut List**

PO# 534 Job: The Meridian Place

Drafted By: Jay

Date: 06/17/19

**FRAME NOT REQUIRED - INCLUDED
IN DOOR CONTRACT**

2110

A1

Door
Door Hardware
(N.I.C.)

A1

TBD
75
16

**All Door Frame Measurements
Need To Be Site Verified.**

Door Frames For Rooms:114, 111, 019



Typ. Door Elevation

PO# 534 | Job:The Meridian Place

Drafted By:Jay

Sheet 18 of 19

Date: 06/17/19

**FRAME NOT REQUIRED - INCLUDED
IN DOOR CONTRACT**

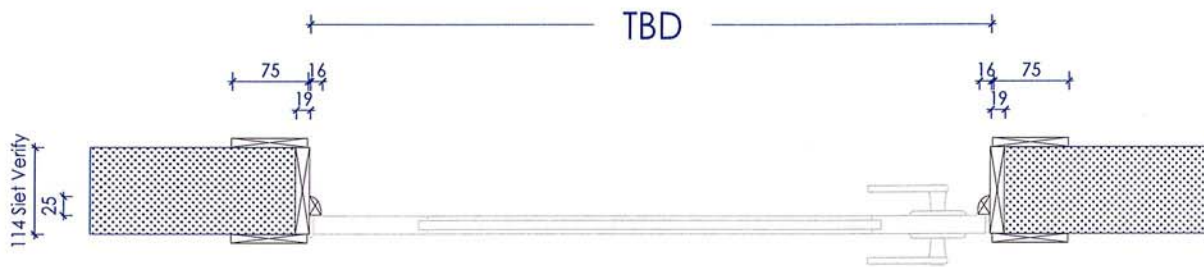

**Typ. Door
Section Through A1**

PO# 534 | Job: The Meridian Place

Drafted By: Jay

Sheet 19 of 19

Date: 06/17/19



Cutout Sign Off Sheet

Meridian Place

Job # 534

1&3 Meridian Place, Ottawa, ON. K1T 3W7

Date: _____

Contractor: _____

Job name: _____

Job number: _____

Cutout description: _____

(Sinks, grommets, vents etc.)

Phone: (613)-267-6494