

SUPPLEMENTAL INSTRUCTION



CONTRACTOR:
Tal-co Building Innovations Ltd.
Suite A, 4728 Bank Street
Ottawa, ON K1T 3W7

PROJ.: Meridian Community
Building Rebuild
PROJ. No.: 1841
DATE: Sept. 17, 2019
S.I. No. S.I. – A008

Supplemental Instructions are issued only for the purpose of recording any clarification or interpretation of the contract documents or giving direction on problems resulting from field conditions. These instructions are subject to the provisions of the contract documents and unless stated herein and specifically co-authorized by the Client, will not affect the contract. Should the Contractor require a change in the contract price or project schedule, he shall submit to the Architect within ten (10) days of the date hereof, an itemized proposal. If the proposal is accepted by the Client, this Supplemental Instruction will be superseded by a Change order.

Partners

Barry J. Hobin
OAA, FRAIC, Hon. Fellow AIA

William A. Davis
OAA, MRAIC, Associate AIA

Gordon Lorimer
OAA, FRAIC, Associate AIA

Wendy Brawley
OAA, MRAIC, Associate AIA

Douglas Brooks
Senior Arch. Tech.

Directors

Marc Thivierge
OAA, MRAIC

Reinhard Vogel
Senior Arch. Tech.

Associates

Bryan Bonell
OAA, MRAIC, Associate AIA

William Ritcey
MRAIC

Dan Henhoeffter
Senior Arch. Tech.

Hobin Architecture Incorporated

63 Pamilla Street
Ottawa, Ontario
Canada K1S 3K7

t 613-238-7200
f 613-235-2005

hobinarc.com

8.1 TITLE

Electrical Device Layout at WC

8.2 REFERENCE

Electrical Drawings
Drawing A8.02
CIR No. 15

8.3 DESCRIPTION OF THE WORK

.1 Refer to the attached sketches for the location of the electrical/systems devices at the Accessible Washroom as requested by CIR No. 15.

8.4 ATTACHMENTS

Interior Elevations 2, 3, 4 and 10/A8.02

8.5 REASON

Clarification.

Distribution:

Owner City Authority Electrical Struct. Landscaping
 Contractor File Mech. Civil Other

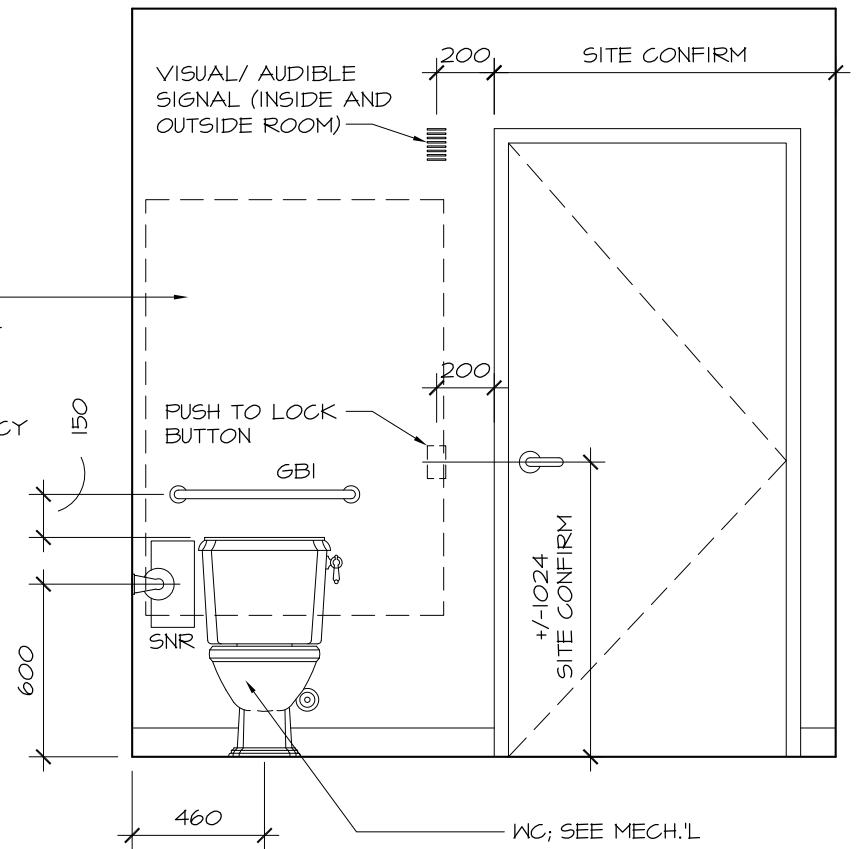
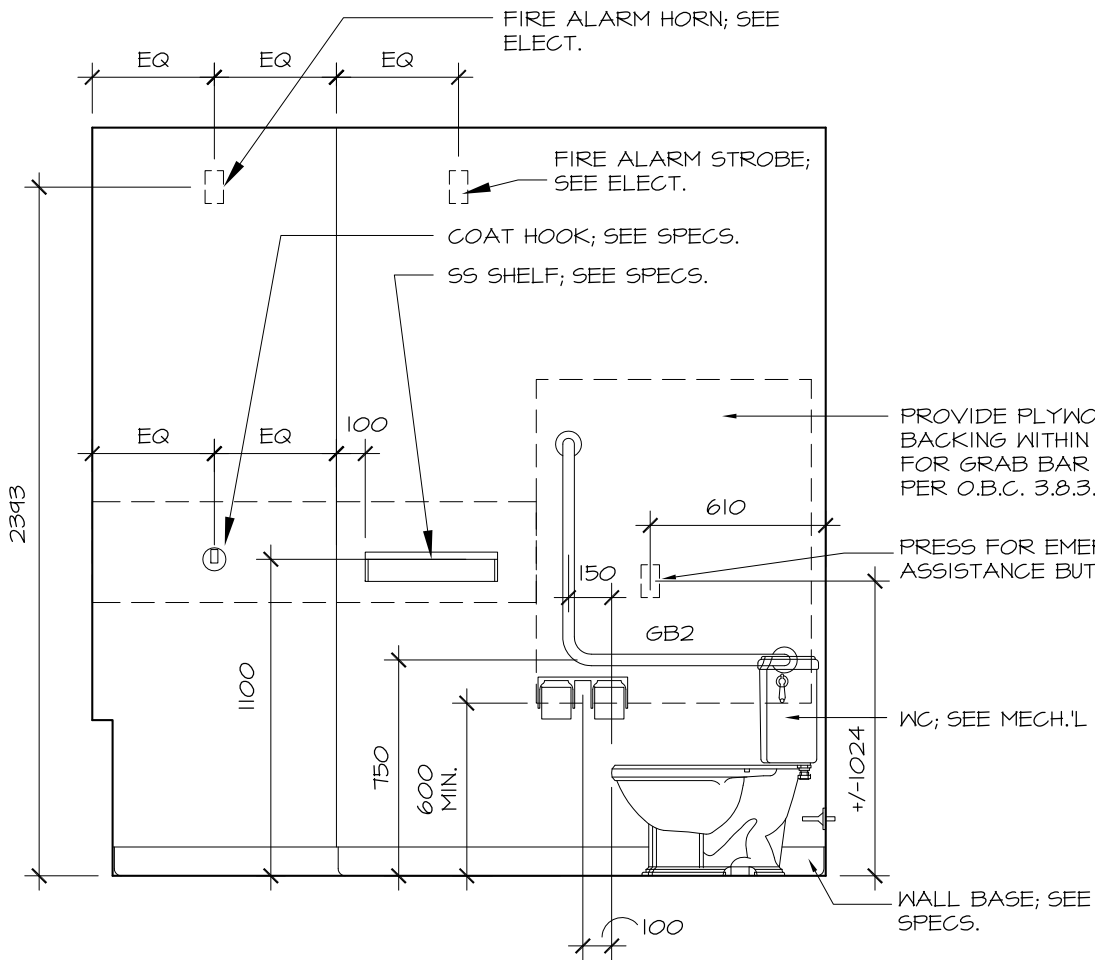

2
8.02

WASHROOM — NORTH ELEVATION

1:25

3
8.02

WASHROOM — EAST ELEVATION

1:25

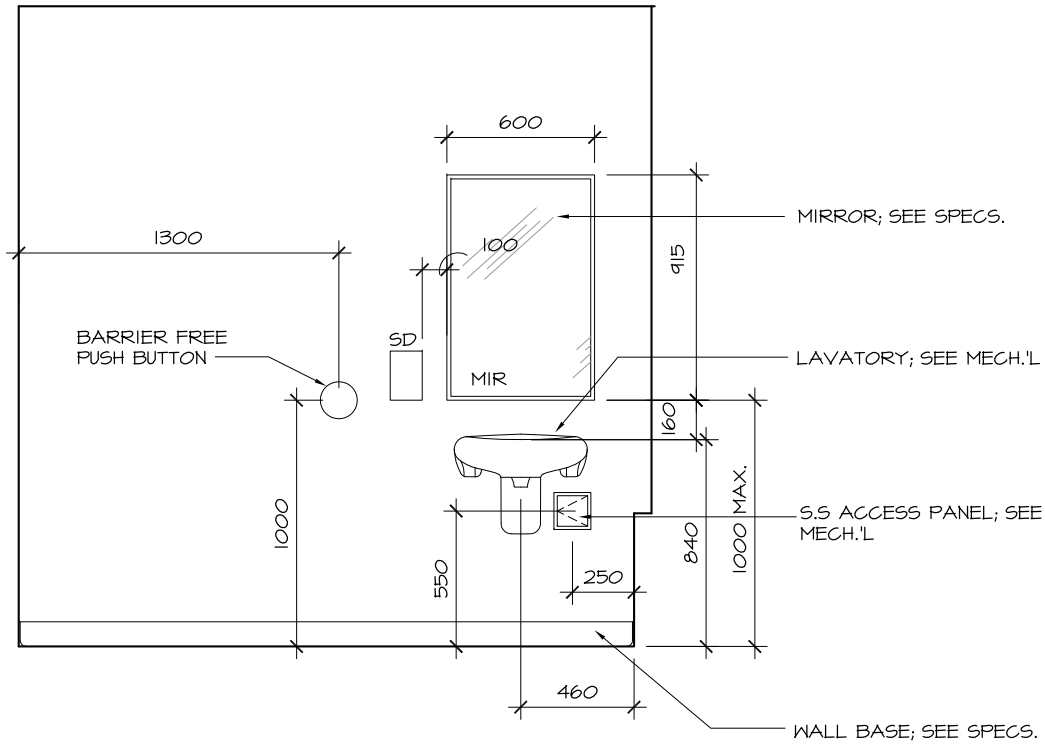

4
8.02 WASHROOM – SOUTH ELEVATION
1:25

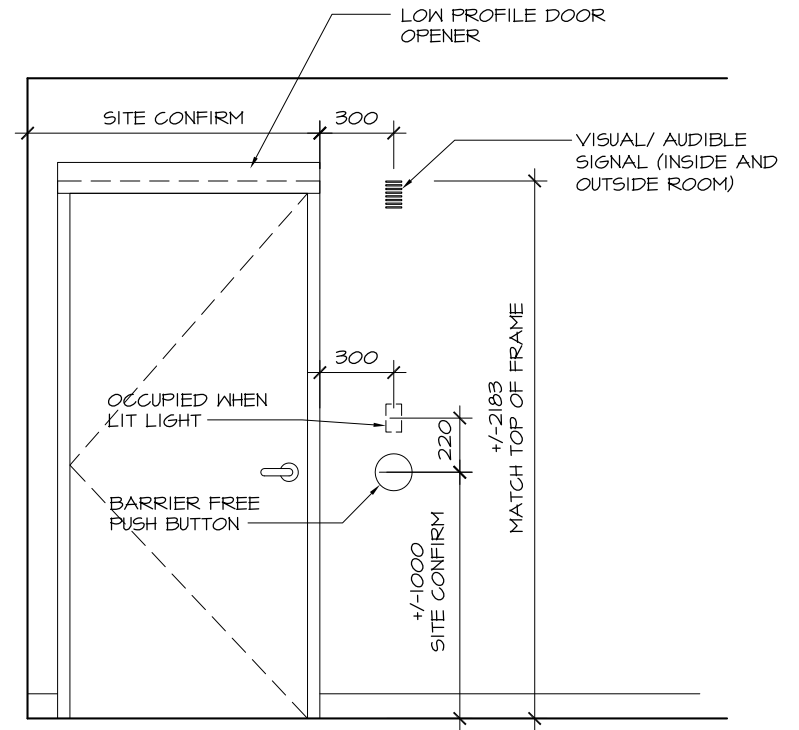

10
8.02 CORRIDOR 104a – WEST ELEVATION
1:25