

Reviewed ()
 Reviewed as noted () ←
 Revise and resubmit ()
 Not reviewed ()

Date: 2020 Mar. 16
 Reviewed by: MH

This review by J.C.F.A.Inc. is for the sole purpose of ascertaining conformance with the general design concept for architectural features only, and does not in any way constitute review of the design of engineering elements which form part of the contract documents prepared by others. This review shall not mean that J.C.F.A.Inc. approves the detailed design inherent in the shop drawings, responsibility for which shall remain with the Contractor submitting same, and such review shall not relieve the Contractor of the responsibility for errors or omissions in the shop drawings or of the responsibility for meeting all requirements of the contract documents. The Contractor is responsible for dimensions to be confirmed and correlated at the job site, for information that pertains solely to fabrication processes or to techniques of construction and installation, and for coordination of the work of all trades.

Jason C. Flynn Architect Inc. (J.C.F.A.Inc.)

Revise finished to black plastic laminate and black melamine similar to owner provided photo, attached.

Revise drawer pulls to match cabinet pulls.

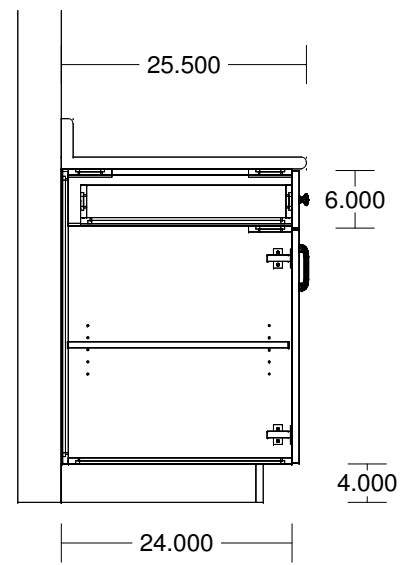
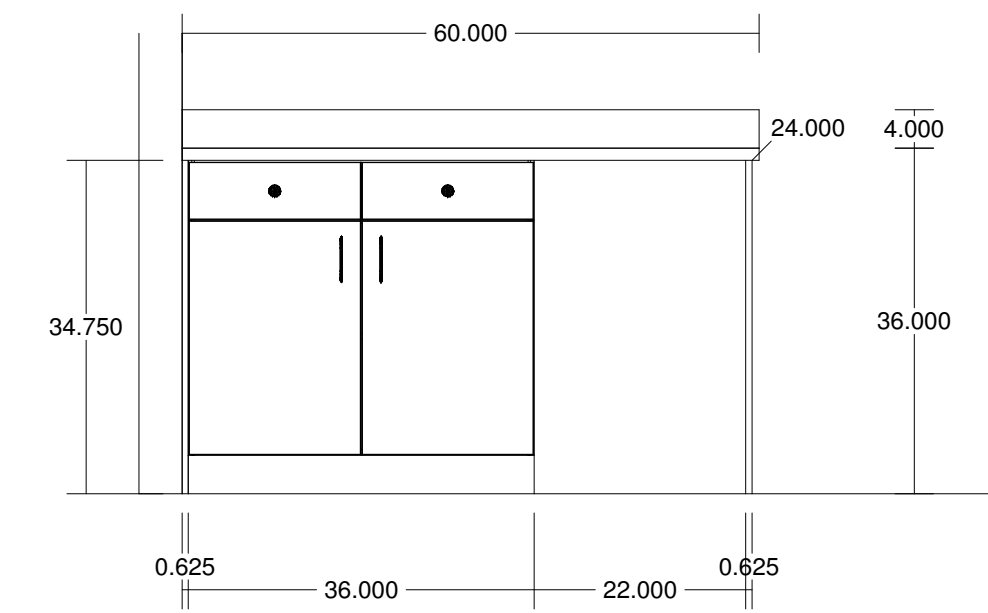

REVIEWED
 By Pat Newton at 2:58 pm, Mar 11, 2020

SABOURIN WOODWORKS INC. custom cabinets and creative wood designs		18330 Glen Road Williamstown, ON Tel: 613-931-1752
Title: Enterprise RAC Kanata		
Drawing Number: Sheet 1	Description: Default	
Date: 11 March 2020	Sheet 1 of 1	

March 2020

Enterprise Rent-A-Car Kanata – Millwork

Millwork Finish Schedule

All interior millwork to be white melamine finish (5/8" panel construction).
All exposed millwork to be stained and lacquered wood veneer, to match system furniture
Postform plastic laminate countertop...
Formica 909-42 (Black), Bélanger 2300 edge profile

Millwork Hardware List

Hinges – fully concealed 110deg. opening, Blum #71T358-180

Drawer glides – full extension, 45 kg rating, length to suit, Knappe & Vogt #8455FM

Adjustable shelf clips – 5mm hole dia, metal shelf clip, Richelieu #5834-180

Door bumpers – quiet polyurethane bumper, Richelieu #2655311

Cabinet levelers – adjustable levelers with head attachment, Richelieu #4511190
1/4"-20 panel levelers, Richelieu #70330

Hardware – Pulls for doors, brushed nickel finish, Richelieu #33206-195
Knobs for drawers, brushed nickel finish, Richelieu #5923-195



FIRST AID KIT HERE