



F L Y N N

ARCHITECT INC.

SITE INSTRUCTION

SIN NO: **04**
 CONTRACTOR: **Mr. Pat Newton**
Talco Building Innovations Inc.
 4728 Bank Street
 Ottawa ON K1T 3W7

CLIENT: **Mr. Ryan Firlotte**
 Enterprise Holdings
 Group Property Developemnt & Facilities Specialist
 2300 Stevenage Dr.
 Ottawa ON K1G 3W3

PROJECT NAME: **225 Huntmar**
Ottawa, Ontario

PROJECT NO: 15-010
 DATE: 2020, February 18

The following items are proposed changes to the contract documents previously issued for this project. Unless noted below, work is not to proceed until authorized by a change order. All material and workmanship are to be as described in the contract documents unless otherwise stated. Please submit an itemized quotation for changes to the tender price and/or to the project schedule, and within 5 calendar days of the date hereon.

REASON FOR CHANGE: Required information

1. Refer to attached SK-09 for plan detail at door jamb between Car Wash Bay, and Truck Wash Bay.

END OF SITE INSTRUCTION

PER.....
 Jason C. Flynn, OAA, MRAIC
FFlynn Architect Inc.
 Email: j.flynn@flynnarchitect.com

DISTRIBUTION: as above

C:\Users\Jason\BoxCloud\Teamshare\Current Projects\15-010 Enterprise Palladium\Documents\Site Administration\SI\SI-01.doc

WALL TYPE W4

- 19 MM IDEAL ROOFING AMERI-CANA PROFILE SIDING
- PEEL AND STICK BREATHABLE WEATHER BARRIER MEMBRANE
- 13 MM CEMENT BOARD
- 22 MM HORIZONTALLY ORIENTED GALVANIZED FURRING CHANNELS
- 16 MM TYPE X GYPSUM BOARD
- 13 EXTERIOR GRADE PYWOOD SHEATHING
- 140 MM P.T. (2X6" LUMBER) WOOD FRAMING
- MINERAL WOOL BATT INSULATION SIZED TO SUIT DEPTH OF FRAMING
- VAPOUR BARRIER
- 50 MM HORIZONTALLY ORIENTED GALVANIZED Z BARS
- 50 MM ROXUL ROCKBOARD SEMI RIGID INSULATION BOARD
- 16 MM TYPE X GYPSUM BOARD

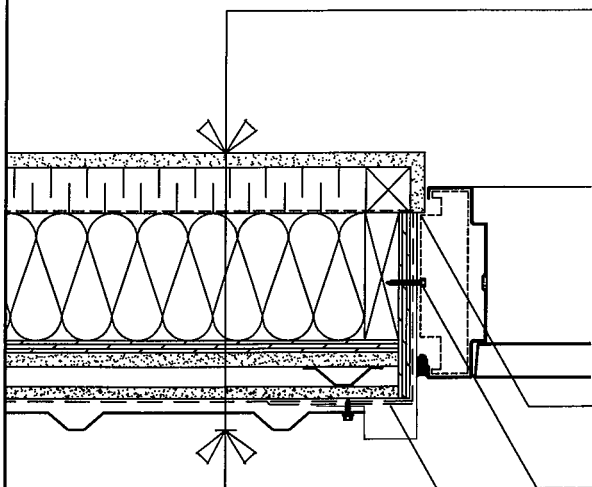

CAR WASH BAY
RM-11

WRAP ROUGH OPENING WITH SELF HEALING VAPOUR BARRIER MEMBRANE.

FASTEN FRAME ANCHOR THROUGH SELF HEALING MEMBRANE

VAPOUR PERMEABLE MEMBRANE AT WASH BAY SIDE.

DATE FEB. 18 2020

SCALE NTS

PROJECT NUMBER

15-010

PROJECT NAME

Enterprise Rent A Car Kanata

DESCRIPTION

WASH BAY / OFFICE DOOR FRAME

SK-09



FLYNN
ARCHITECTURE