

No.	Date	Revision
1	2020-05-25	FOR PERMIT
0	2020-05-20	FOR REVIEW

- GENERAL NOTES**
- ALL DIMENSIONS TO BE FIELD VERIFIED BY CONTRACTOR PRIOR TO COMMENCEMENT OF WORK.
 - THE CONTRACTOR SHALL INSPECT THE SITE TO DETERMINE THE CONDITIONS AND REQUIREMENTS OF THE PROPOSED WORKS.
 - ALL WORK TO BE CARRIED OUT IN ACCORDANCE WITH THE LATEST EDITION OF THE ONTARIO BUILDING CODE.
 - SAFEGUARD ALL EXISTING STRUCTURES, SERVICES, ABOVE GROUND UTILITIES & UNDERGROUND UTILITIES WHICH WILL BE AFFECTED BY THE WORKS.
 - DO NOT SCALE THIS DRAWING.

Client:
CATHOLIC DISTRICT SCHOOL BOARD of EASTERN ONTARIO

Project:
ST. JOHN BOSCO CATHOLIC SCHOOL
Brockville, Ontario

Drawing:
PORTABLE CLASSRMS 2020
Plans & Details

Design:	M.MORRIS
Drawn:	A.M.
Date:	APR 2020
Project:	548C
Scale:	AS SHOWN

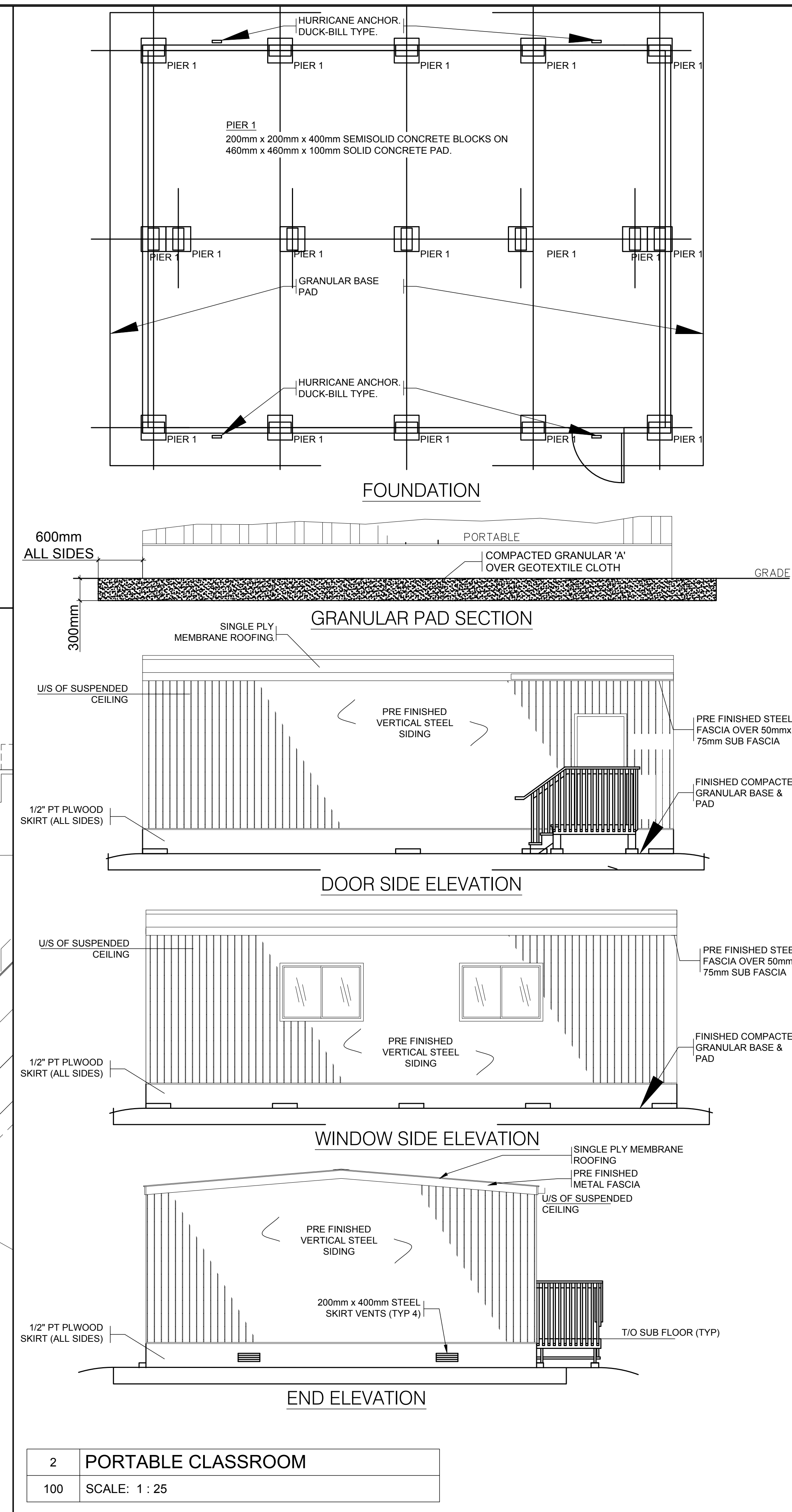

2 PORTABLE CLASSROOM
SCALE: 1 : 25

NEW EXTERIOR DOORS:

NEW THERMALLY BROKEN HOLLOW METAL EXTERIOR DOORS IN EXISTING HOLLOW METAL FRAME. PROVIDE PAINT FINISH.

- SIZE 2 - 3'-0" X 7'-0" (SITE VERIFY TO SUIT EXISTING FRAME)
- DOORS FROM 1.6MM SHEET STEEL
- GLAZING - UPPER AND LOWER LIGHT (SIZE TO MATCH EXISTING):
 - SEALED INSULATING GLASS, 6MM TEMPERED INNER AND OUTER LIGHTS
- HARDWARE (COMMERCIAL GRADE):
 - CONTINUOUS ROTON HINGES
 - PANIC SETS
 - LOW PROFILE PUSH PAD STYLE
 - DOG DOWN FEATURE
 - EXTERIOR LOCKABLE THUMB LATCH AND PULL
 - CLOSERS
 - REMOVABLE MULLION
 - WEATHERSTRIPPING AND SWEEP
 - KICKPLATES
 - WALL STOPS

PROVIDE SHOP DRAWINGS OF DOORS AND HARDWARE FOR APPROVAL, PRIOR TO PROCUREMENT

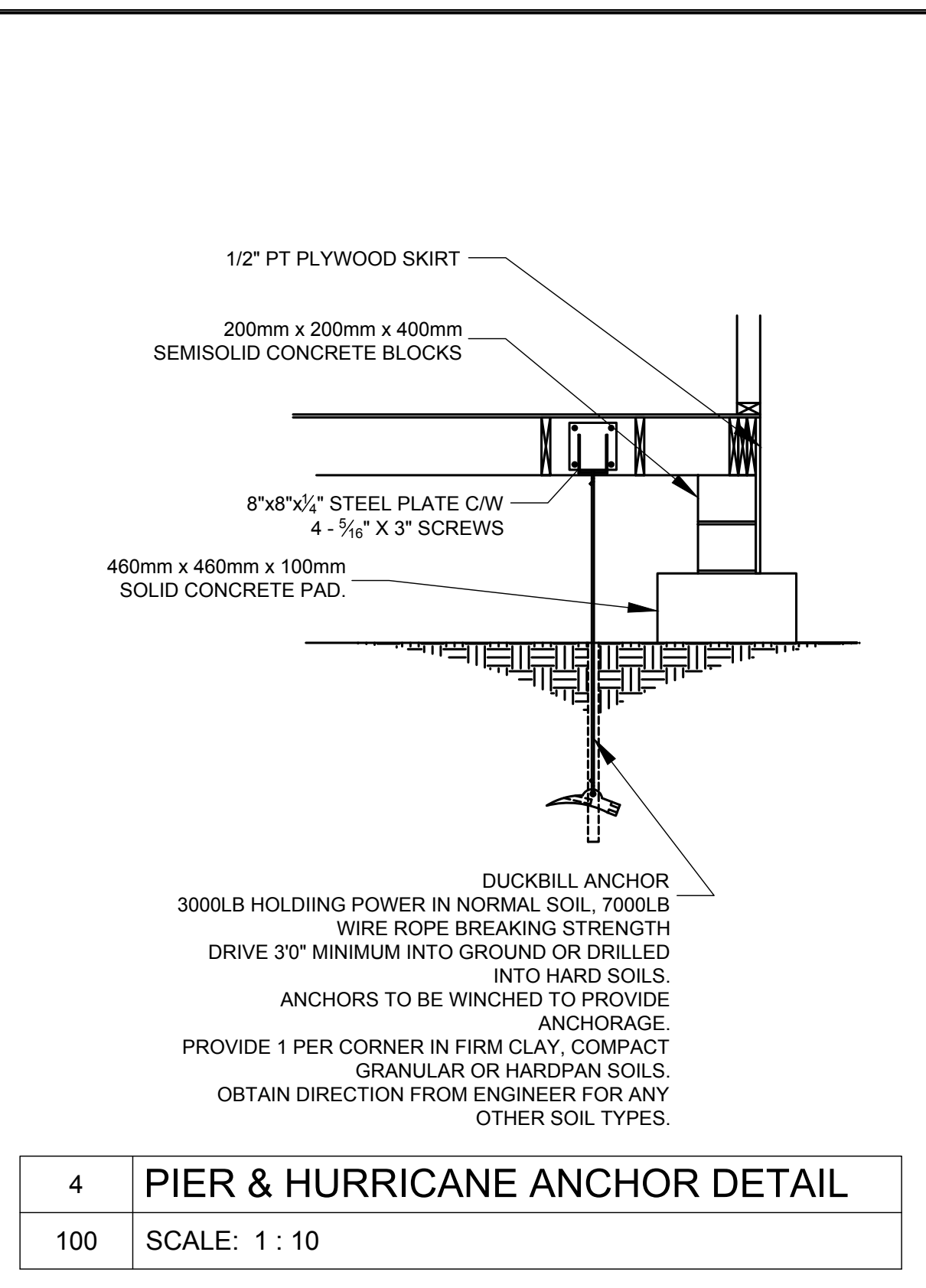

4 PIER & HURRICANE ANCHOR DETAIL
SCALE: 1 : 10

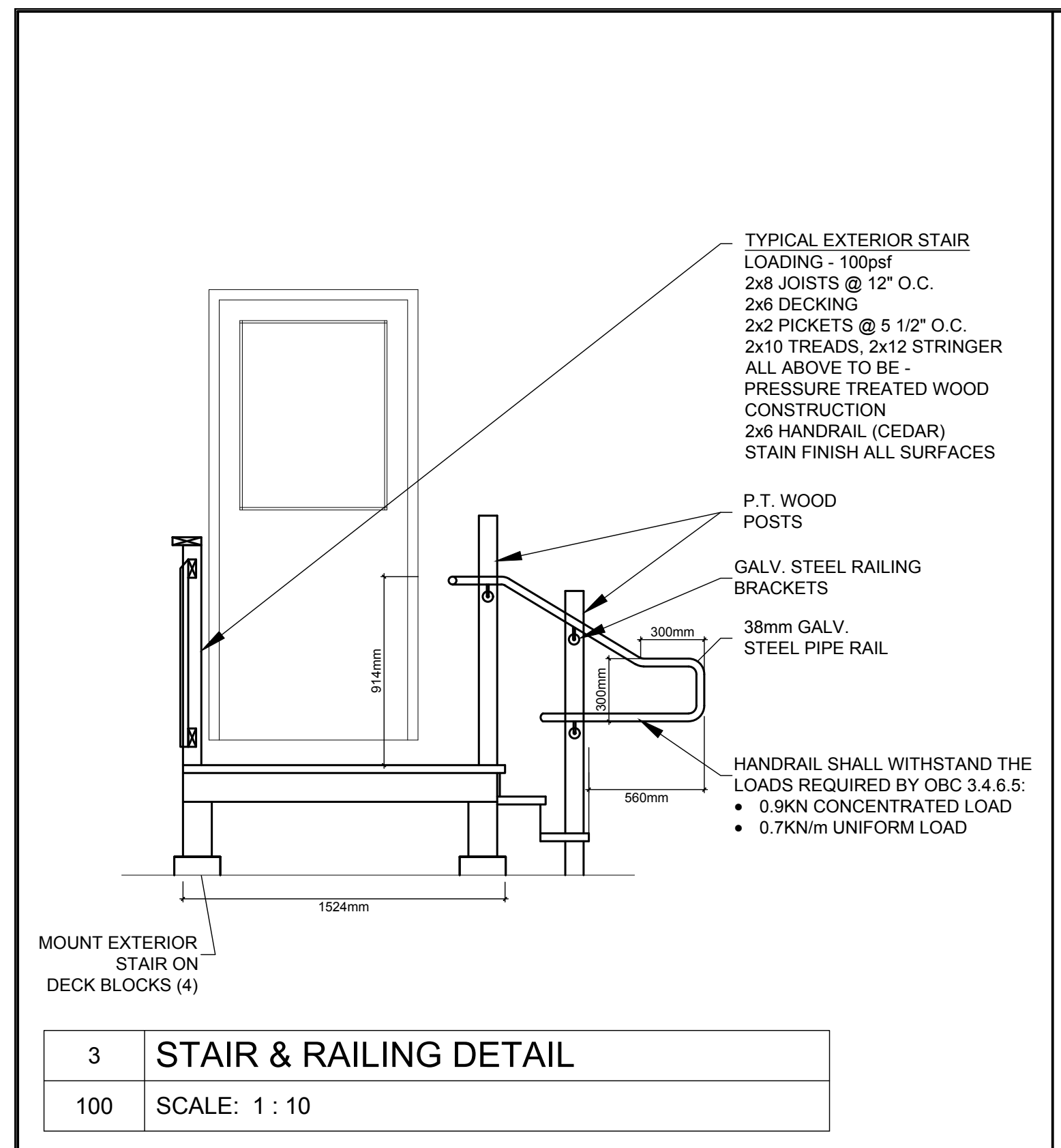

3 STAIR & RAILING DETAIL
SCALE: 1 : 10

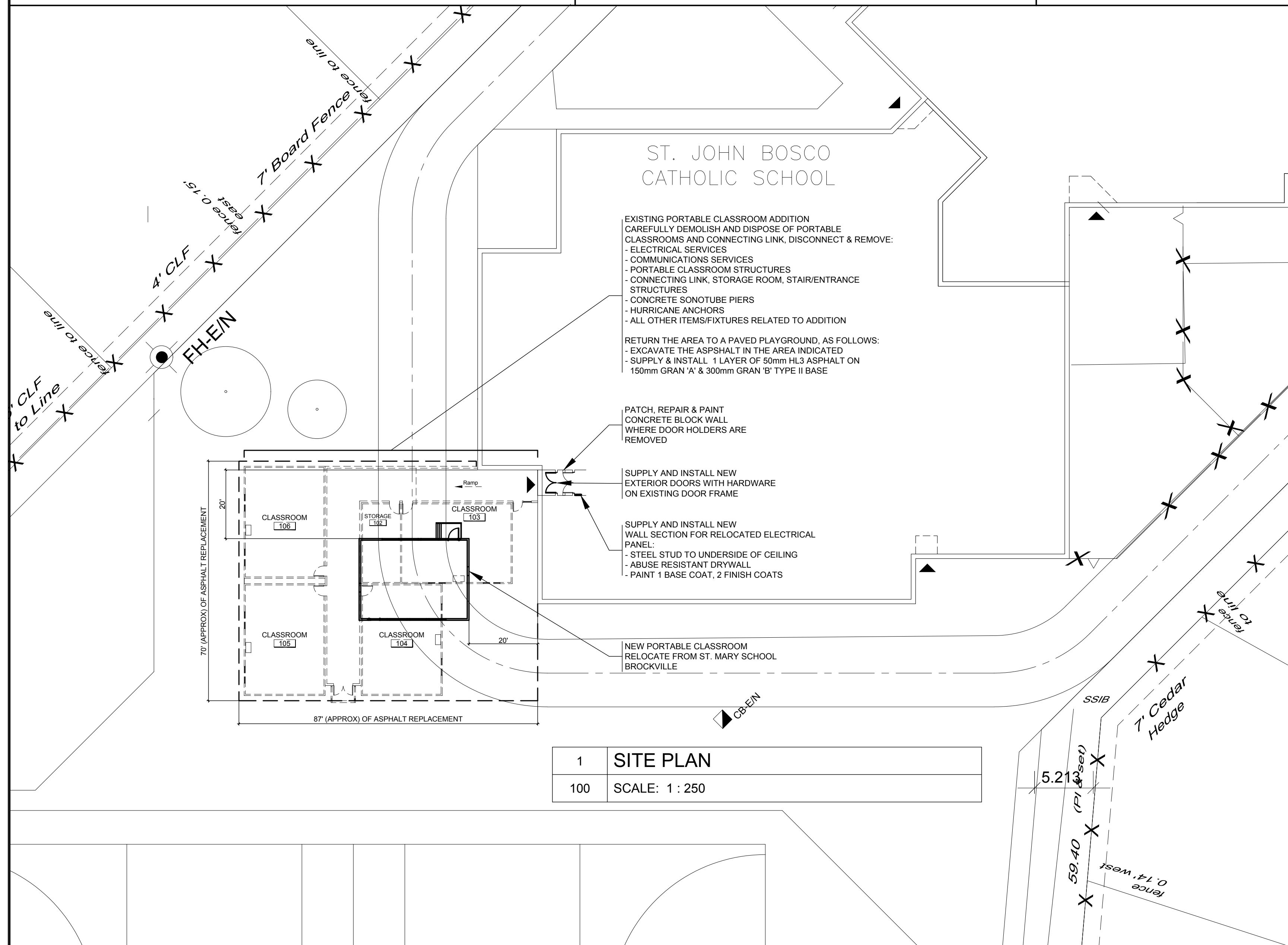

1 SITE PLAN
SCALE: 1 : 250